

KEY MAP

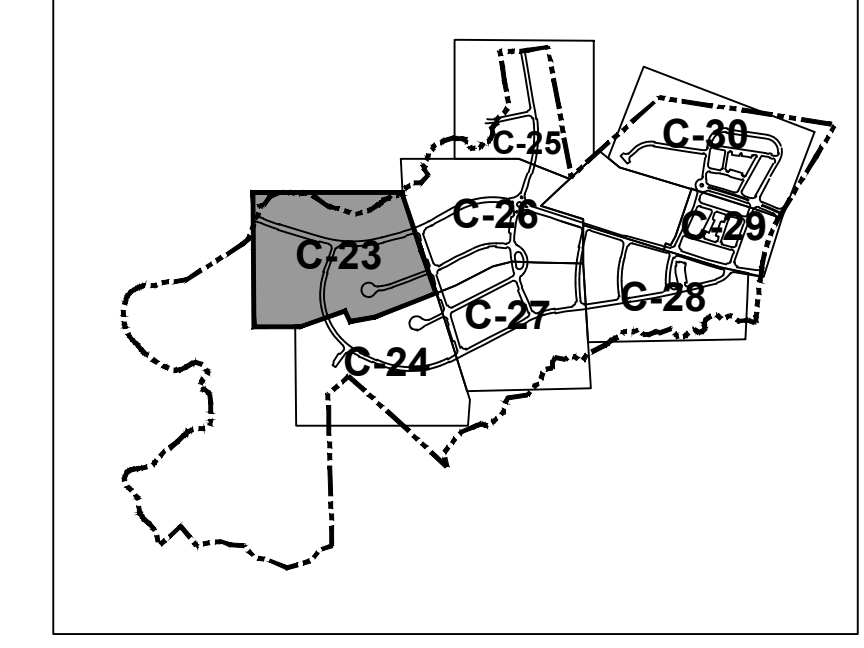

NO.	DATE	BY	REVISIONS
7	01/17/2022	DAS	FINAL SET
6	05/24/2022	DAS	REVISED PER WAKE COUNTY REVIEW COMMENTS
5	05/27/2022	DAS	REVISED PER WAKE COUNTY REVIEW COMMENTS
4	03/24/2022	DAS	REVISED PER CITY OF RALEIGH REVIEW COMMENTS
3	03/24/2022	DAS	REVISED PER WAKE COUNTY REVIEW COMMENTS
2	12/14/2021	DAS	REVISED PER WAKE COUNTY REVIEW COMMENTS
1	11/17/2021	DAS	REVISED PER TOWN OF ZEBULON REVIEW COMMENTS

COPYRIGHT © 2022
SUMMIT DESIGN SERVICES
 ENGINEERING ARCHITECTS
 DRAWING ALTERNATE
 THE ASSOCIATING ENGINEER OR ARCHITECT SHALL BE RESPONSIBLE FOR THE ACCURACY OF THE INFORMATION CONTAINED IN THIS DOCUMENT IN ANY WAY. ANY USE OF THIS DOCUMENT FOR ANY OTHER PROJECT WITHOUT THE WRITTEN PERMISSION OF SUMMIT DESIGN SERVICES IS PROHIBITED. NOTATION: REFERRED BY FOLLOWING BY THE FIRST ISSUE DATE OF THE REVISIONS.

PROJECT ENGINEER/ARCHITECT
 AMI.ALEXMANGOT@SUMMITDESIGN.COM
PROJECT MANAGER
 DAS@SUMMITDESIGN.COM
DRAWN BY
 J.ALMAMY.ASHLEY@SUMMITDESIGN.COM
FIRST ISSUE DATE
 11-01-2021



SUMMIT
 DESIGN AND ENGINEERING SERVICES
 State License #: P-0339
 320 Executive Court
 Hillsborough, NC 27278
 Voice: (919) 732-3883 Fax: (919) 732-6676
 www.summitus.com

CONSTRUCTION DRAWINGS FOR
CADENCE MEADOWS
 915 PONY ROAD
 ZEBULON, NC

UTILITY PLAN

PROJECT NO.
19-0103

DRAWING NAME:
 19-0103_u.dwg

SHEET NO.
C-23

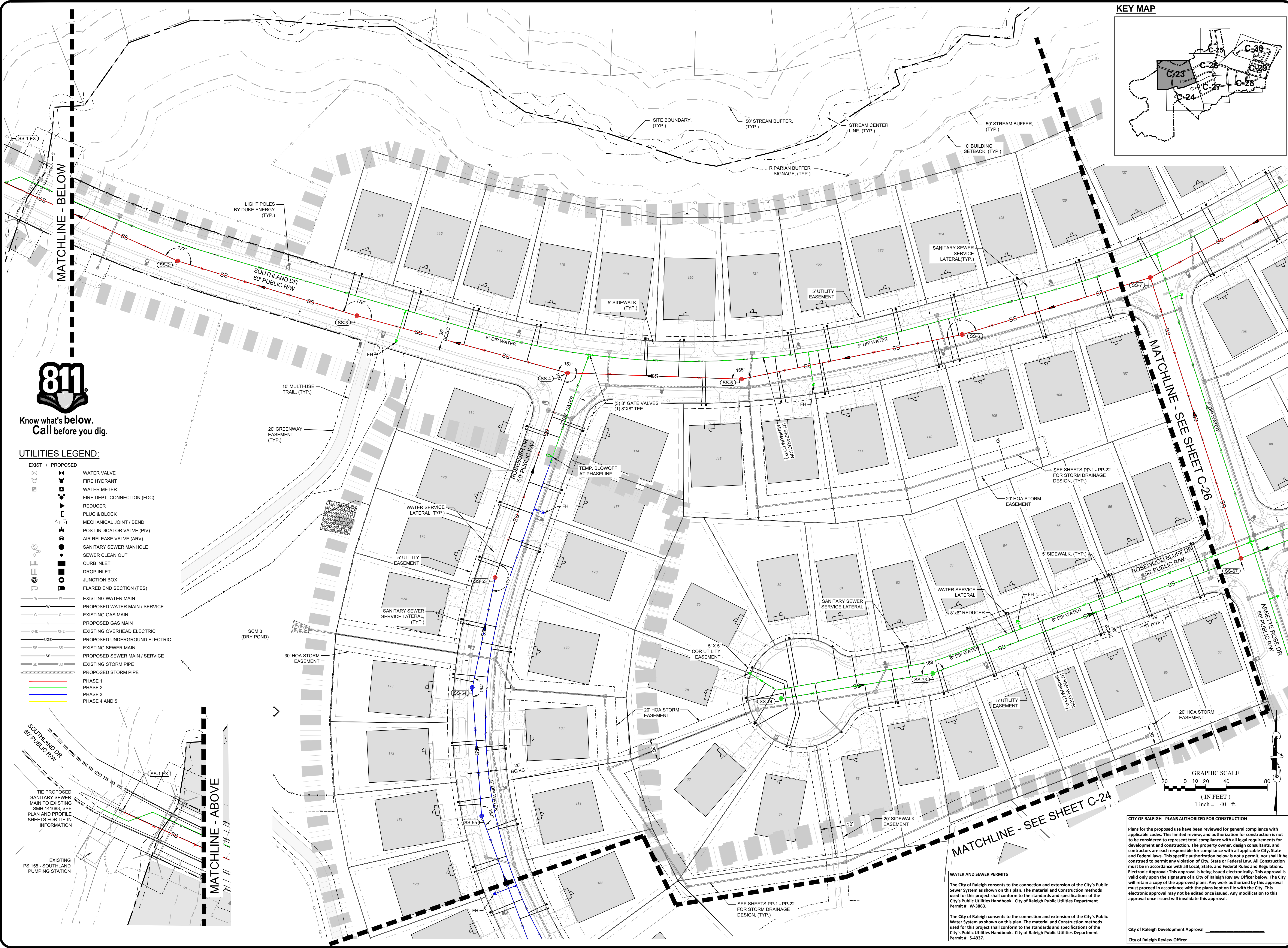

Know what's below.
 Call before you dig.

UTILITIES LEGEND:

- | | |
|------------------|-------------------------------|
| EXIST / PROPOSED | WATER VALVE |
| EXIST / PROPOSED | FIRE HYDRANT |
| EXIST / PROPOSED | WATER METER |
| EXIST / PROPOSED | FIRE DEPT. CONNECTION (FDC) |
| EXIST / PROPOSED | REDUCER |
| EXIST / PROPOSED | PLUG & BLOCK |
| EXIST / PROPOSED | MECHANICAL JOINT / BEND |
| EXIST / PROPOSED | POST INDICATOR VALVE (PIV) |
| EXIST / PROPOSED | AIR RELEASE VALVE (ARV) |
| EXIST / PROPOSED | SANITARY SEWER MANHOLE |
| EXIST / PROPOSED | SEWER CLEAN OUT |
| EXIST / PROPOSED | CURB INLET |
| EXIST / PROPOSED | DROP INLET |
| EXIST / PROPOSED | JUNCTION BOX |
| EXIST / PROPOSED | FLARED END SECTION (FES) |
| EXIST / PROPOSED | EXISTING WATER MAIN |
| EXIST / PROPOSED | PROPOSED WATER MAIN / SERVICE |
| EXIST / PROPOSED | EXISTING GAS MAIN |
| EXIST / PROPOSED | PROPOSED GAS MAIN |
| EXIST / PROPOSED | EXISTING OVERHEAD ELECTRIC |
| EXIST / PROPOSED | PROPOSED UNDERGROUND ELECTRIC |
| EXIST / PROPOSED | EXISTING SEWER MAIN / SERVICE |
| EXIST / PROPOSED | PROPOSED SEWER MAIN / SERVICE |
| EXIST / PROPOSED | EXISTING STORM PIPE |
| EXIST / PROPOSED | PROPOSED STORM PIPE |
| EXIST / PROPOSED | PHASE 1 |
| EXIST / PROPOSED | PHASE 2 |
| EXIST / PROPOSED | PHASE 3 |
| EXIST / PROPOSED | PHASE 4 AND 5 |



WATER AND SEWER PERMITS

The City of Raleigh consents to the connection and extension of the City's Public Sewer System as shown on this plan. The material and Construction methods used for this project shall conform to the standards and specifications of the City's Public Utilities Handbook. City of Raleigh Public Utilities Department Permit # W-3863.

The City of Raleigh consents to the connection and extension of the City's Public Water System as shown on this plan. The material and Construction methods used for this project shall conform to the standards and specifications of the City's Public Utilities Handbook. City of Raleigh Public Utilities Department Permit # S-4937.

CITY OF RALEIGH - PLANS AUTHORIZED FOR CONSTRUCTION

Plans for the proposed use have been reviewed for general compliance with applicable codes. This limited review, and authorization for construction is not to be considered to represent total compliance with all legal requirements for development and construction. The property owner, design consultants, and contractors are each responsible for compliance with all applicable City, State and Federal laws. This specific authorization below is not a permit, nor shall it be construed to permit any violation of City, State or Federal Law. All Construction must be in accordance with all Local, State, and Federal Rules and Regulations. Electronic Approval: This approval is being issued electronically. This approval is valid only upon the signature of a City of Raleigh Review Officer below. The City will retain a copy of the approved plans. Any work authorized by this approval must proceed in accordance with the plans kept on file with the City. This electronic approval may not be edited once issued. Any modification to this approval once issued will invalidate this approval.

City of Raleigh Development Approval _____
 City of Raleigh Review Officer _____

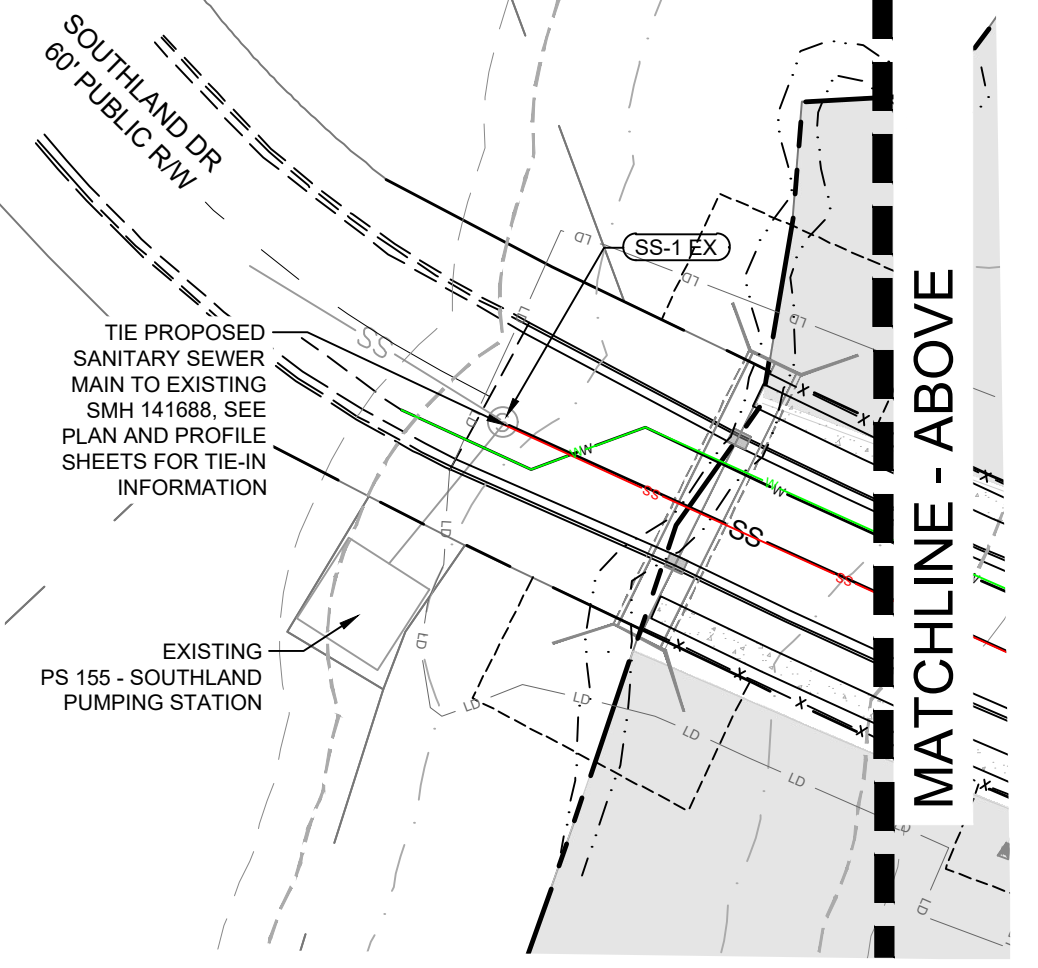

MATCHLINE - ABOVE

MATCHLINE - BELOW

MATCHLINE - SEE SHEET C-24

MATCHLINE - SEE SHEET C-26

N:\2019\19-0103\19-0103_Pony_Rd_Subdivision\2022\01\01\19-0103_CAD\19-0103_Utility_Plan.dwg, C:\UTIL\TYL\1_19-0103\19-0103_Plan.dwg, 11/17/2021 11:11:11 AM

KEY MAP

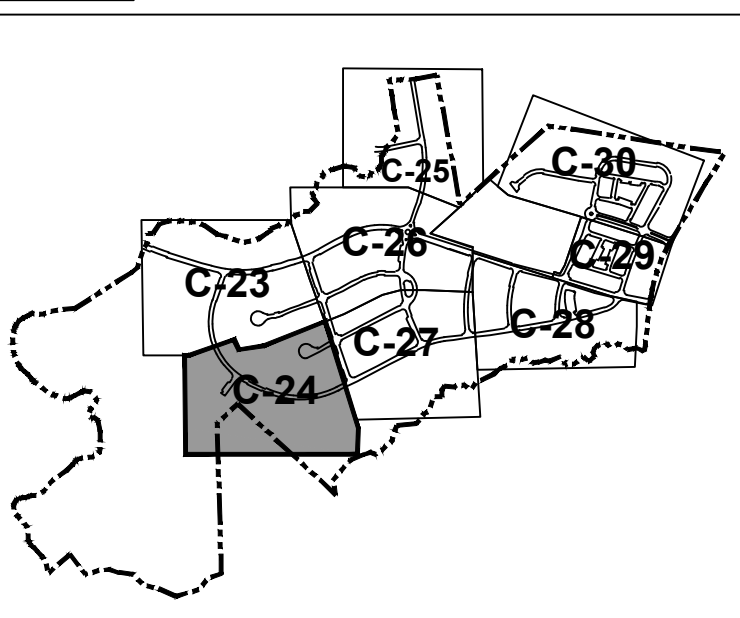

Know what's below.
Call before you dig.

UTILITIES LEGEND:

- | | | |
|-------|----------|-------------------------------|
| EXIST | PROPOSED | WATER VALVE |
| | | FIRE HYDRANT |
| | | WATER METER |
| | | FIRE DEPT. CONNECTION (FDC) |
| | | REDUCER |
| | | PLUG & BLOCK |
| | | MECHANICAL JOINT / BEND |
| | | POST INDICATOR VALVE (PIV) |
| | | AIR RELEASE VALVE (ARV) |
| | | SANITARY SEWER MANHOLE |
| | | SEWER CLEAN OUT |
| | | CURB INLET |
| | | DROP INLET |
| | | JUNCTION BOX |
| | | FLARED END SECTION (FES) |
| | | EXISTING WATER MAIN |
| | | PROPOSED WATER MAIN / SERVICE |
| | | EXISTING GAS MAIN |
| | | PROPOSED GAS MAIN |
| | | EXISTING OVERHEAD ELECTRIC |
| | | EXISTING UNDERGROUND ELECTRIC |
| | | EXISTING SEWER MAIN |
| | | PROPOSED SEWER MAIN / SERVICE |
| | | EXISTING STORM PIPE |
| | | PROPOSED STORM PIPE |
| | | PHASE 1 |
| | | PHASE 2 |
| | | PHASE 3 |
| | | PHASE 4 AND 5 |

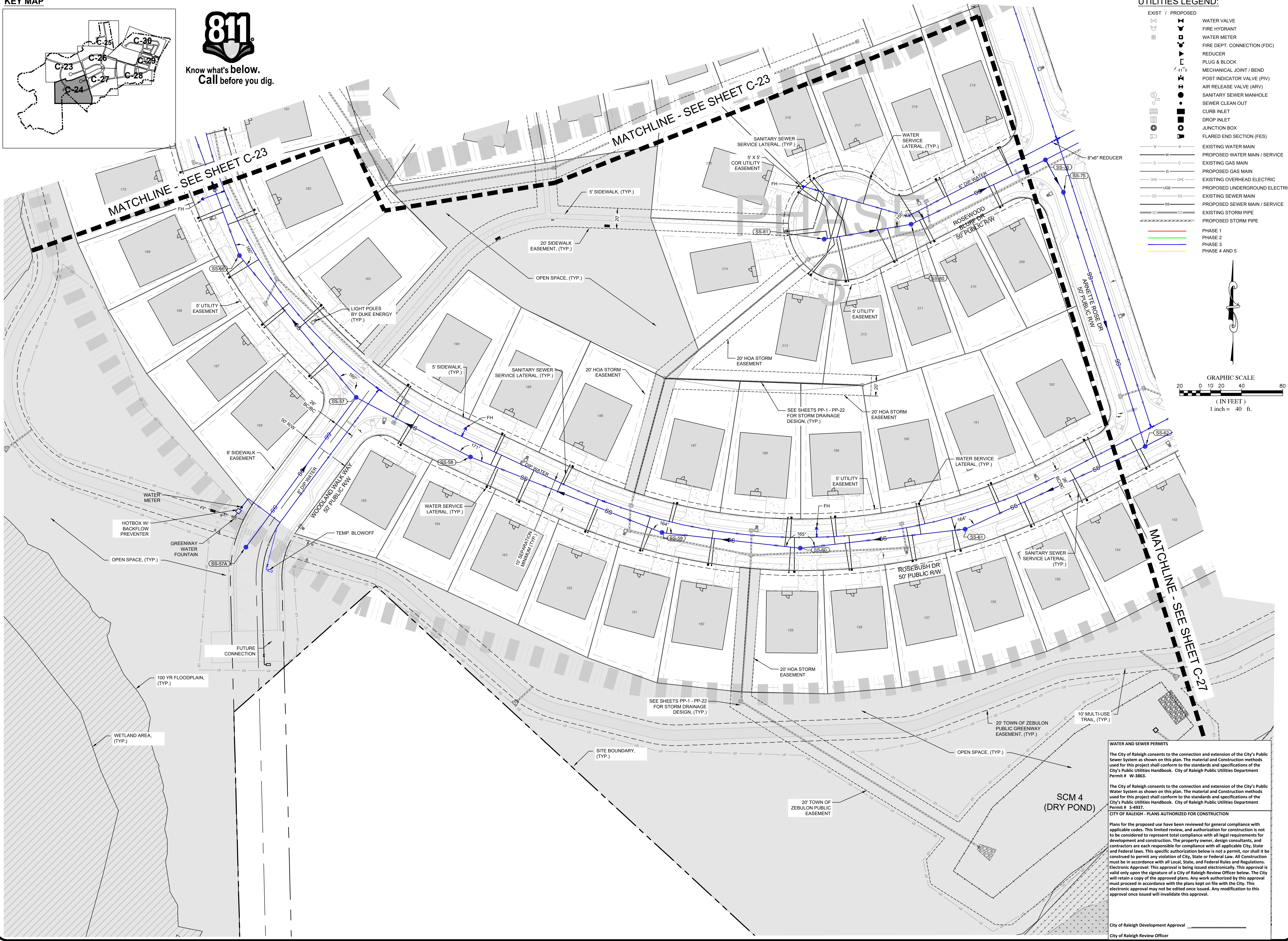
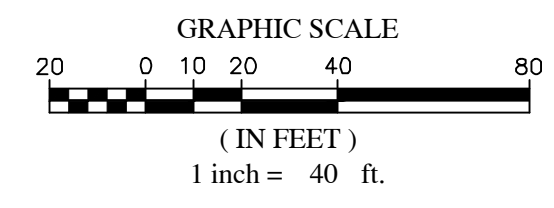

NO.	DATE	BY	REVISIONS
7	09/01/2022	DAS	FINAL SET
6	06/07/2022	DAS	REVISED PER WAKE COUNTY REVIEW COMMENTS 05/24/2022
5	05/03/2022	DAS	REVISED PER WAKE COUNTY REVIEW COMMENTS 04/27/2022
4	04/06/2022	DAS	REVISED PER WAKE COUNTY REVIEW COMMENTS 03/24/2022
3	04/06/2022	DAS	REVISED PER WAKE COUNTY REVIEW COMMENTS 03/24/2022
2	02/26/2022	DAS	REVISED PER WAKE COUNTY REVIEW COMMENTS 12/14/2021
1	01/07/2022	DAS	REVISED PER TOWN OF ZEBULON REVIEW COMMENTS 11/17/2021

COPYRIGHT © 2022
SUMMIT DESIGN AND
ENGINEERING SERVICES
DRAWING AUTHORITY
THESE DRAWINGS ARE THE PROPERTY OF
SUMMIT DESIGN AND ENGINEERING SERVICES
AND ARE NOT TO BE REPRODUCED OR
TRANSMITTED IN ANY FORM OR BY ANY
MEANS, ELECTRONIC OR MECHANICAL,
INCLUDING PHOTOCOPYING, RECORDING,
OR BY ANY INFORMATION STORAGE AND
RETRIEVAL SYSTEM, WITHOUT THE WRITTEN
PERMISSION OF SUMMIT DESIGN AND
ENGINEERING SERVICES.

PROJECT ENGINEER/ARCHITECT
AM/ALEXMAGNOT@SUMMITDE.NET
DESIGN MANAGER
DAS/DONSEVER@SUMMITDE.NET
DRAWN BY
JL/JAMMYASHLEY@SUMMITDE.NET
FIRST ISSUE DATE
11/01/2021

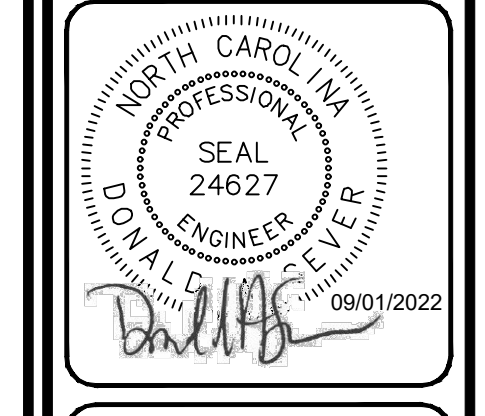

SUMMIT
DESIGN AND ENGINEERING SERVICES
State License #: P-0339
330 Executive Court
Hillsborough, NC 27278
Voice: (919) 732-3883 Fax: (919) 732-6676
www.summitusd.com

**CONSTRUCTION DRAWINGS FOR
CADENCE MEADOWS**
915 PONY ROAD
ZEBULON, NC

UTILITY PLAN

PROJECT NO.
19-0103
DRAWING NAME:
19-0103_u.dwg
SHEET NO.
C-24

WATER AND SEWER PERMITS

The City of Raleigh consents to the connection and extension of the City's Public Sewer System as shown on this plan. The material and Construction methods used for this project shall conform to the standards and specifications of the City's Public Utilities Handbook. City of Raleigh Public Utilities Department Permit # W-3863.

The City of Raleigh consents to the connection and extension of the City's Public Water System as shown on this plan. The material and Construction methods used for this project shall conform to the standards and specifications of the City's Public Utilities Handbook. City of Raleigh Public Utilities Department Permit # S-4937.

CITY OF RALEIGH - PLANS AUTHORIZED FOR CONSTRUCTION

Plans for the proposed use have been reviewed for general compliance with applicable codes. This limited review, and authorization for construction is not to be considered to represent total compliance with all legal requirements for development and construction. The property owner, design consultants, and contractors are each responsible for compliance with all applicable City, State and Federal laws. This specific authorization below is not a permit, nor shall it be construed to permit any violation of City, State or Federal Law. All Construction must be in accordance with all local, State, and Federal Rules and Regulations. Electronic Approval: This approval is being issued electronically. This approval is valid only upon the signature of a City of Raleigh Review Officer below. The City will retain a copy of the approved plans. Any work authorized by this approval must proceed in accordance with the plans kept on file with the City. This electronic approval may not be edited once issued. Any modification to this approval once issued will invalidate this approval.

City of Raleigh Development Approval _____
City of Raleigh Review Officer _____

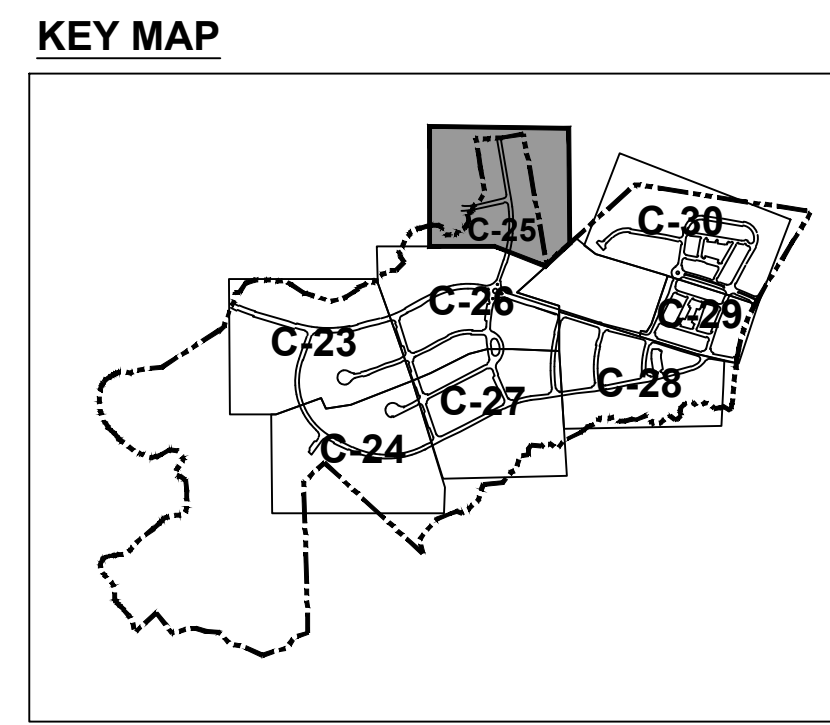

UTILITIES LEGEND:

EXIST / PROPOSED	DESCRIPTION
Symbol	WATER VALVE
Symbol	FIRE HYDRANT
Symbol	WATER METER
Symbol	FIRE DEPT. CONNECTION (FDC)
Symbol	REDUCER
Symbol	PLUG & BLOCK
Symbol	MECHANICAL JOINT / BEND
Symbol	POST INDICATOR VALVE (PIV)
Symbol	AIR RELEASE VALVE (ARV)
Symbol	SANITARY SEWER MANHOLE
Symbol	SEWER CLEAN OUT
Symbol	CURB INLET
Symbol	DROP INLET
Symbol	JUNCTION BOX
Symbol	FLARED END SECTION (FES)
Symbol	EXISTING WATER MAIN
Symbol	PROPOSED WATER MAIN / SERVICE
Symbol	EXISTING GAS MAIN
Symbol	PROPOSED GAS MAIN
Symbol	EXISTING OVERHEAD ELECTRIC
Symbol	PROPOSED UNDERGROUND ELECTRIC
Symbol	EXISTING SEWER MAIN
Symbol	PROPOSED SEWER MAIN / SERVICE
Symbol	EXISTING STORM PIPE
Symbol	PROPOSED STORM PIPE
Symbol	PHASE 1
Symbol	PHASE 2
Symbol	PHASE 3
Symbol	PHASE 4 AND 5

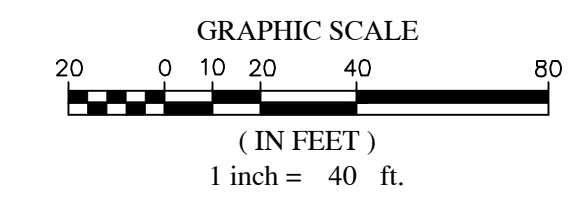

WATER AND SEWER PERMITS

The City of Raleigh consents to the connection and extension of the City's Public Sewer System as shown on this plan. The material and Construction methods used for this project shall conform to the standards and specifications of the City's Public Utilities Handbook. City of Raleigh Public Utilities Department Permit # W-3863.

The City of Raleigh consents to the connection and extension of the City's Public Water System as shown on this plan. The material and Construction methods used for this project shall conform to the standards and specifications of the City's Public Utilities Handbook. City of Raleigh Public Utilities Department Permit # S-4937.

CITY OF RALEIGH - PLANS AUTHORIZED FOR CONSTRUCTION

Plans for the proposed use have been reviewed for general compliance with applicable codes. This limited review, and authorization for construction is not to be considered to represent total compliance with all legal requirements for development and construction. The property owner, design consultants, and contractors are each responsible for compliance with all applicable City, State and Federal laws. This specific authorization below is not a permit, nor shall it be construed to permit any violation of City, State or Federal Law. All Construction must be in accordance with all local, State, and Federal Rules and Regulations. Electronic Approval: This approval is being issued electronically. This approval is valid only upon the signature of a City of Raleigh Review Officer below. The City will retain a copy of the approved plans. Any work authorized by this approval must proceed in accordance with the plans kept on file with the City. This electronic approval may not be edited once issued. Any modification to this approval once issued will invalidate this approval.

City of Raleigh Development Approval _____
City of Raleigh Review Officer

NO.	DATE	BY	REVISIONS
7	09/01/2022	DAS	FINAL SET
6	06/07/2022	DAS	REVISED PER WAKE COUNTY REVIEW COMMENTS 05/24/2022
5	05/03/2022	DAS	REVISED PER WAKE COUNTY REVIEW COMMENTS 04/27/2022
4	04/06/2022	DAS	REVISED PER CITY OF RALEIGH REVIEW COMMENTS 03/24/2022
3	04/06/2022	DAS	REVISED PER WAKE COUNTY REVIEW COMMENTS 03/24/2022
2	02/26/2022	DAS	REVISED PER WAKE COUNTY REVIEW COMMENTS 12/14/2021
1	01/07/2022	DAS	REVISED PER TOWN OF ZEBULON REVIEW COMMENTS 11/12/2021

PROJECT ENGINEER/ARCHITECT
AM (ALEX)MANGOT@SUMMITDE.NET

DESIGN MANAGER
DAS/DON.SEVER@SUMMITDE.NET

DRAWN BY
J.A.JIMMY.ASHLEY@SUMMITDE.NET

FIRST ISSUE DATE
11/01/2021

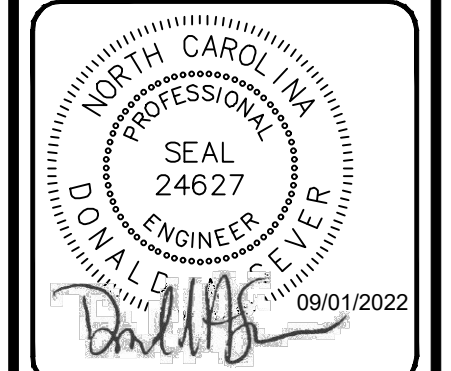

SUMMIT
DESIGN AND ENGINEERING SERVICES

State License #: P-0339
320 Executive Court
Hillsborough, NC 27278
Voice: (919) 732-3883 Fax: (919) 732-6676
www.summitde.us

CONSTRUCTION DRAWINGS FOR CADENCE MEADOWS

UTILITY PLAN

PROJECT NO.
19-0103

DRAWING NAME:
19-0103_u.dwg

SHEET NO.
C-25

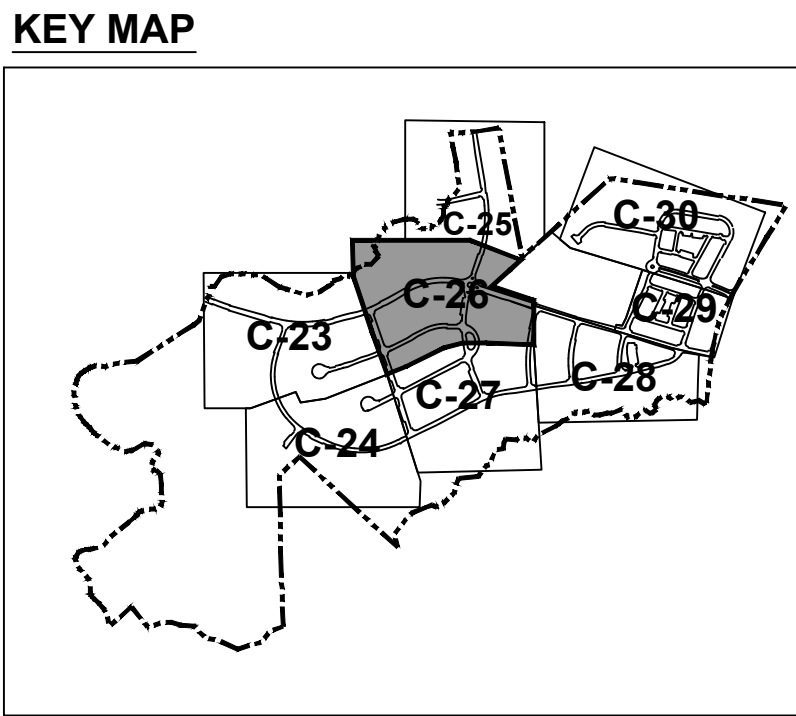
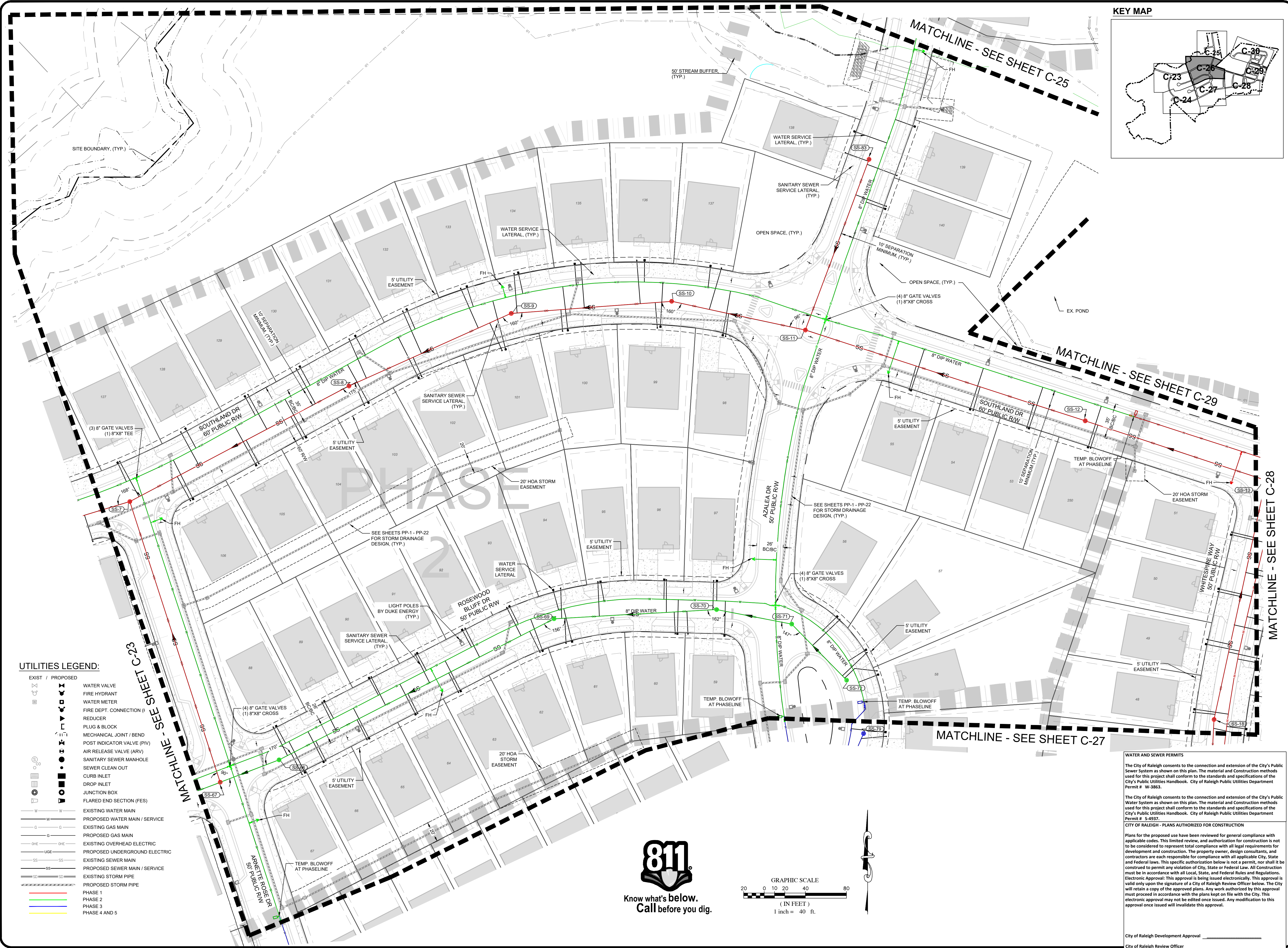

UTILITIES LEGEND:

- | | |
|------------------|-------------------------------|
| EXIST / PROPOSED | WATER VALVE |
| | FIRE HYDRANT |
| | WATER METER |
| | FIRE DEPT. CONNECTION (F) |
| | REDUCER |
| | PLUG & BLOCK |
| | MECHANICAL JOINT / BEND |
| | POST INDICATOR VALVE (PIV) |
| | AIR RELEASE VALVE (ARV) |
| | SANITARY SEWER MANHOLE |
| | SEWER CLEAN OUT |
| | CURB INLET |
| | DROP INLET |
| | JUNCTION BOX |
| | FLARED END SECTION (FES) |
| | EXISTING WATER MAIN |
| | PROPOSED WATER MAIN / SERVICE |
| | EXISTING GAS MAIN |
| | PROPOSED GAS MAIN |
| | EXISTING OVERHEAD ELECTRIC |
| | PROPOSED UNDERGROUND ELECTRIC |
| | EXISTING SEWER MAIN |
| | PROPOSED SEWER MAIN / SERVICE |
| | EXISTING STORM PIPE |
| | PROPOSED STORM PIPE |
| | PHASE 1 |
| | PHASE 2 |
| | PHASE 3 |
| | PHASE 4 AND 5 |



Know what's below.
Call before you dig.

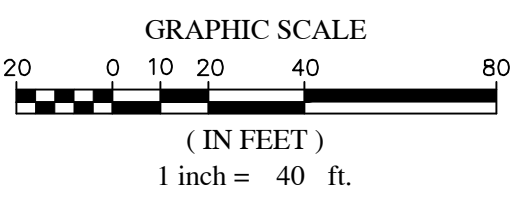

WATER AND SEWER PERMITS

The City of Raleigh consents to the connection and extension of the City's Public Sewer System as shown on this plan. The material and Construction methods used for this project shall conform to the standards and specifications of the City's Public Utilities Handbook. City of Raleigh Public Utilities Department Permit # W-3863.

The City of Raleigh consents to the connection and extension of the City's Public Water System as shown on this plan. The material and Construction methods used for this project shall conform to the standards and specifications of the City's Public Utilities Handbook. City of Raleigh Public Utilities Department Permit # S-4937.

CITY OF RALEIGH - PLANS AUTHORIZED FOR CONSTRUCTION

Plans for the proposed use have been reviewed for general compliance with applicable codes. This limited review, and authorization for construction is not to be considered to represent total compliance with all legal requirements for development and construction. The property owner, design consultants, and contractors are each responsible for compliance with all applicable City, State and Federal laws. This specific authorization below is not a permit, nor shall it be construed to permit any violation of City, State or Federal Law. All Construction must be in accordance with all Local, State, and Federal Rules and Regulations. Electronic Approval: This approval is being issued electronically. This approval is valid only upon the signature of a City of Raleigh Review Officer below. The City will retain a copy of the approved plans. Any work authorized by this approval must proceed in accordance with the plans kept on file with the City. This electronic approval may not be edited once issued. Any modification to this approval once issued will invalidate this approval.

City of Raleigh Development Approval _____
City of Raleigh Review Officer _____

NO.	DATE	BY	REVISIONS
7	09/07/2022	DAS	FINAL SET
6	06/07/2022	DAS	REVISED PER WAKE COUNTY REVIEW COMMENTS 05/24/2022
5	05/03/2022	DAS	REVISED PER WAKE COUNTY REVIEW COMMENTS 04/27/2022
4	04/06/2022	DAS	REVISED PER CITY OF RALEIGH REVIEW COMMENTS 03/24/2022
3	04/06/2022	DAS	REVISED PER WAKE COUNTY REVIEW COMMENTS 03/24/2022
2	02/26/2022	DAS	REVISED PER WAKE COUNTY REVIEW COMMENTS 12/14/2021
1	01/07/2022	DAS	REVISED PER TOWN OF ZEBULON REVIEW COMMENTS 11/17/2021

COPYRIGHT © 2022
SUMMIT DESIGN ARCHITECTS
ENGINEERING SERVICES
DRAWING ALTERNATE
PROJECT MANAGER
DAS/DON.SEVER@SUMMITDE.NET
DRAWN BY
JALUMBY.ASHLEY@SUMMITDE.NET
FIRST ISSUE DATE
11-01-2021

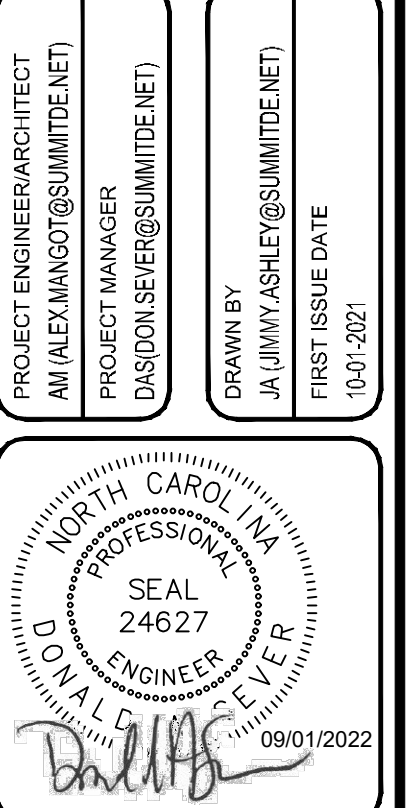

SUMMIT
DESIGN AND ENGINEERING SERVICES
State License #: P-0339
330 Executive Court
Hillsborough, NC 27278
Voice: (919) 732-3883 Fax: (919) 732-6676
www.summitde.us

CONSTRUCTION DRAWINGS FOR
CADENCE MEADOWS
915 PONY ROAD
ZEBULON, NC

UTILITY PLAN

PROJECT NO.
19-0103
DRAWING NAME:
19-0103_u.dwg
SHEET NO.
C-26

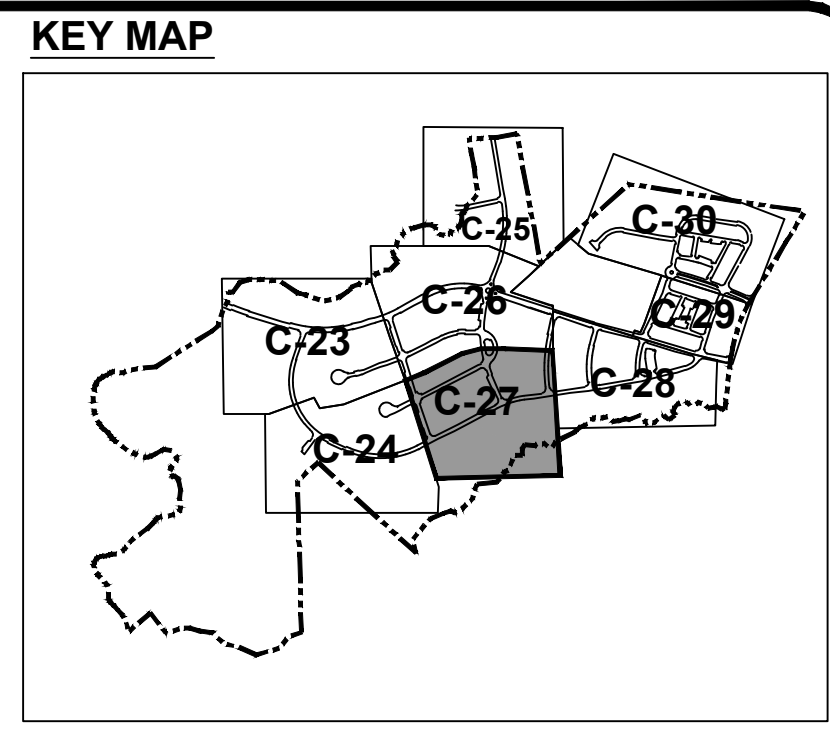
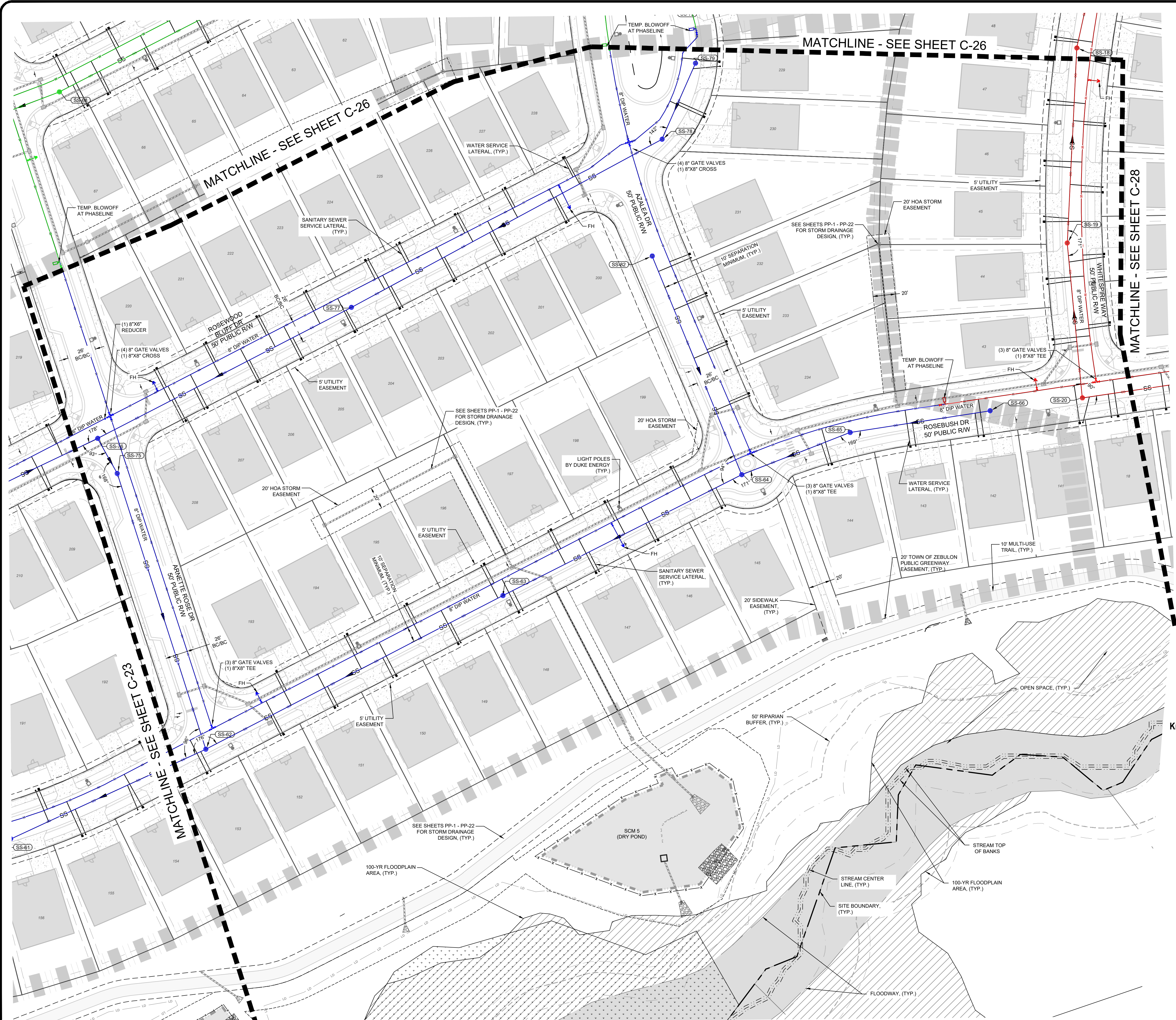

UTILITIES LEGEND:

EXIST / PROPOSED	DESCRIPTION
W	WATER VALVE
FM	FIRE HYDRANT
WM	WATER METER
FDC	FIRE DEPT. CONNECTION (FDC)
R	REDUCER
PB	PLUG & BLOCK
MJ	MECHANICAL JOINT / BEND
PIV	POST INDICATOR VALVE (PIV)
ARV	AIR RELEASE VALVE (ARV)
SM	SANITARY SEWER MANHOLE
SC	SEWER CLEAN OUT
CI	CURB INLET
DI	DROP INLET
JB	JUNCTION BOX
FES	FLARED END SECTION (FES)
WM	EXISTING WATER MAIN
PM	PROPOSED WATER MAIN / SERVICE
GM	EXISTING GAS MAIN
PGM	PROPOSED GAS MAIN
OHE	EXISTING OVERHEAD ELECTRIC
LOE	PROPOSED UNDERGROUND ELECTRIC
SEM	EXISTING SEWER MAIN
PSM	PROPOSED SEWER MAIN / SERVICE
SD	EXISTING STORM PIPE
PSD	PROPOSED STORM PIPE
PH1	PHASE 1
PH2	PHASE 2
PH3	PHASE 3
PH4	PHASE 4 AND 5



Know what's below.
Call before you dig.

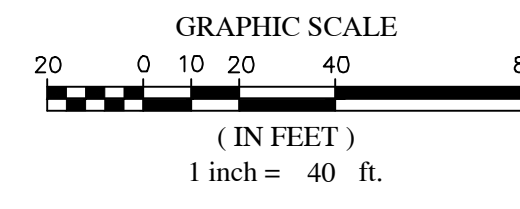

WATER AND SEWER PERMITS
The City of Raleigh consents to the connection and extension of the City's Public Sewer System as shown on this plan. The material and Construction methods used for this project shall conform to the standards and specifications of the City's Public Utilities Handbook. City of Raleigh Public Utilities Department Permit # W-3863.

The City of Raleigh consents to the connection and extension of the City's Public Water System as shown on this plan. The material and Construction methods used for this project shall conform to the standards and specifications of the City's Public Utilities Handbook. City of Raleigh Public Utilities Department Permit # S-4937.

CITY OF RALEIGH - PLANS AUTHORIZED FOR CONSTRUCTION
Plans for the proposed use have been reviewed for general compliance with applicable codes. This limited review, and authorization for construction is not to be considered to represent total compliance with all legal requirements for development and construction. The property owner, design consultants, and contractors are each responsible for compliance with all applicable City, State and Federal laws. This specific authorization below is not a permit, nor shall it be construed to permit any violation of City, State or Federal Law. All Construction must be in accordance with all local, State, and Federal Rules and Regulations. Electronic Approval: This approval is being issued electronically. This approval is valid only upon the signature of a City of Raleigh Review Officer below. The City will retain a copy of the approved plans. Any work authorized by this approval must proceed in accordance with the plans kept on file with the City. This electronic approval may not be edited once issued. Any modification to this approval once issued will invalidate this approval.

City of Raleigh Development Approval _____
City of Raleigh Review Officer

NO.	DATE	BY	REVISIONS
7	09/07/2022	DAS	FINAL SET
6	REVISOR PER WAKE COUNTY REVIEW COMMENTS 05/24/2022	DAS	
5	REVISOR PER WAKE COUNTY REVIEW COMMENTS 04/27/2022	DAS	
4	REVISOR PER WAKE COUNTY REVIEW COMMENTS 03/24/2022	DAS	
3	REVISOR PER WAKE COUNTY REVIEW COMMENTS 03/24/2022	DAS	
2	REVISOR PER WAKE COUNTY REVIEW COMMENTS 12/14/2021	DAS	
1	REVISOR PER TOWN OF ZEBULON REVIEW COMMENTS 11/12/2021	DAS	

PROJECT ENGINEER/ARCHITECT
AMALEXANDER@SUMMITDESIGN.COM
DESIGN AND ENGINEERING SERVICES
DRAWING ALTERNATE
PROJECT MANAGER
DAS/DON.SEVER@SUMMITDESIGN.COM
DRAWN BY
JALUMBY/ASHLEY@SUMMITDESIGN.COM
FIRST ISSUE DATE
11/01/2021



SUMMIT
DESIGN AND ENGINEERING SERVICES
State License #: P-0339
320 Executive Court
Hillsborough, NC 27278
Voice: (919) 732-3883 Fax: (919) 732-6676
www.summitusd.com

CONSTRUCTION DRAWINGS FOR CADENCE MEADOWS
915 PONY ROAD
ZEBULON, NC

UTILITY PLAN

PROJECT NO.
19-0103
DRAWING NAME:
19-0103_u.dwg
SHEET NO.
C-27

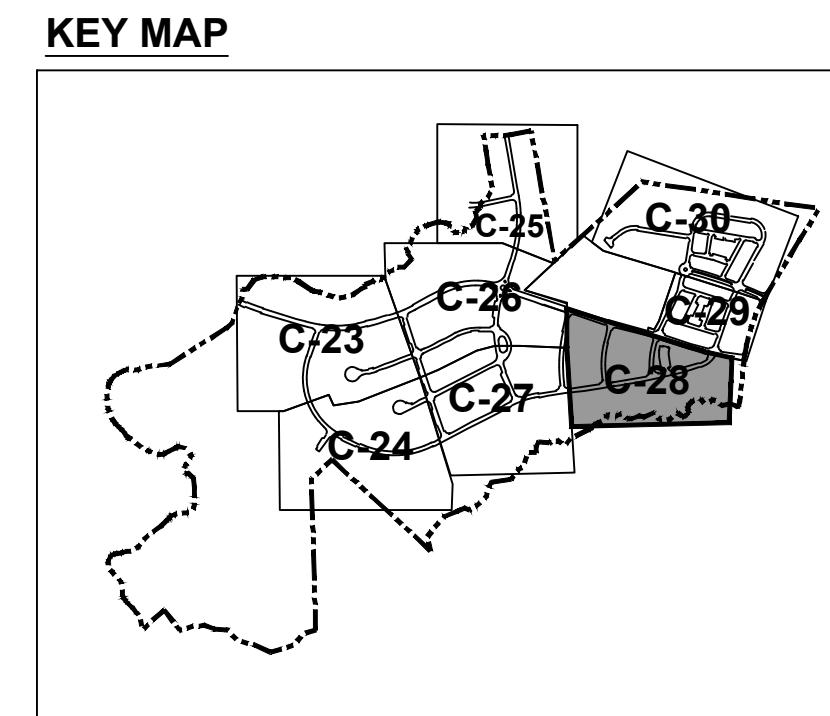
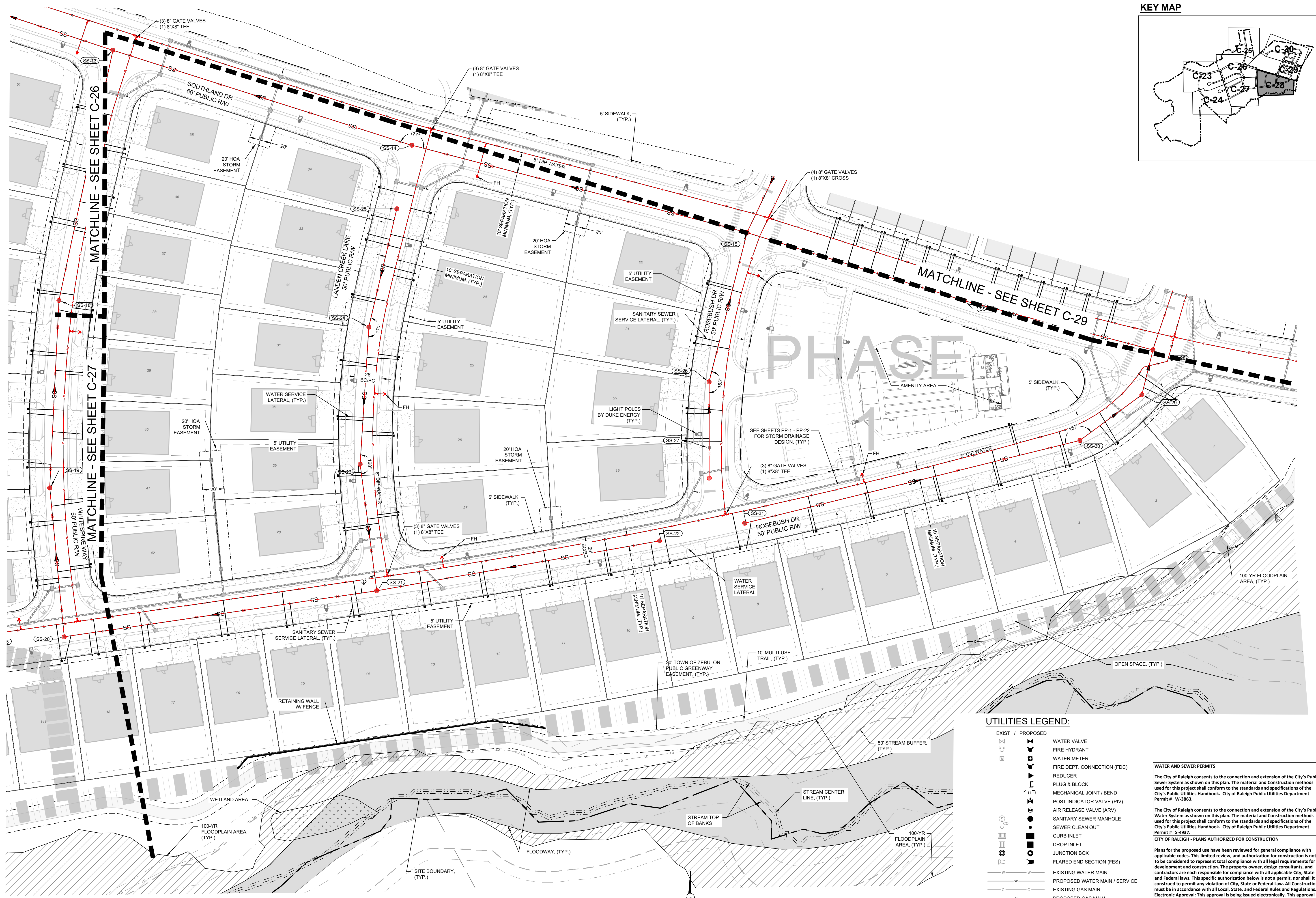

PHASE 1

UTILITIES LEGEND:

- | | |
|------------------|-------------------------------|
| EXIST / PROPOSED | WATER VALVE |
| ⊗ | FIRE HYDRANT |
| ⊕ | WATER METER |
| ⊖ | FIRE DEPT. CONNECTION (FDC) |
| ⊘ | REDUCER |
| ⊙ | PLUG & BLOCK |
| ⊚ | MECHANICAL JOINT / BEND |
| ⊛ | POST INDICATOR VALVE (PIV) |
| ⊜ | AIR RELEASE VALVE (ARV) |
| ⊝ | SANITARY SEWER MANHOLE |
| ⊞ | SEWER CLEAN OUT |
| ⊟ | CURB INLET |
| ⊠ | DROP INLET |
| ⊡ | JUNCTION BOX |
| ⊢ | FLARED END SECTION (FES) |
| ⊣ | EXISTING WATER MAIN |
| ⊤ | PROPOSED WATER MAIN / SERVICE |
| ⊥ | EXISTING GAS MAIN |
| ⊦ | PROPOSED GAS MAIN |
| ⊧ | EXISTING OVERHEAD ELECTRIC |
| ⊨ | PROPOSED UNDERGROUND ELECTRIC |
| ⊩ | EXISTING SEWER MAIN |
| ⊪ | PROPOSED SEWER MAIN / SERVICE |
| ⊫ | EXISTING STORM PIPE |
| ⊬ | PROPOSED STORM PIPE |
| ⊭ | PHASE 1 |
| ⊮ | PHASE 2 |
| ⊯ | PHASE 3 |
| ⊰ | PHASE 4 AND 5 |

WATER AND SEWER PERMITS

The City of Raleigh consents to the connection and extension of the City's Public Sewer System as shown on this plan. The material and Construction methods used for this project shall conform to the standards and specifications of the City's Public Utilities Handbook. City of Raleigh Public Utilities Department Permit # W-3863.

The City of Raleigh consents to the connection and extension of the City's Public Sewer System as shown on this plan. The material and Construction methods used for this project shall conform to the standards and specifications of the City's Public Utilities Handbook. City of Raleigh Public Utilities Department Permit # S-4937.

CITY OF RALEIGH - PLANS AUTHORIZED FOR CONSTRUCTION

Plans for the proposed use have been reviewed for general compliance with applicable codes. This limited review, and authorization for construction is not to be considered to represent total compliance with all legal requirements for development and construction. The property owner, design consultants, and contractors are each responsible for compliance with all applicable City, State and Federal laws. This specific authorization below is not a permit, nor shall it be construed to permit any violation of City, State or Federal Law. All Construction must be in accordance with all Local, State, and Federal Rules and Regulations. Electronic Approval: This approval is being issued electronically. This approval is valid only upon the signature of a City of Raleigh Review Officer below. The City will retain a copy of the approved plans. Any work authorized by this approval must proceed in accordance with the plans kept on file with the City. This electronic approval may not be edited once issued. Any modification to this approval once issued will invalidate this approval.

City of Raleigh Development Approval _____
 City of Raleigh Review Officer _____

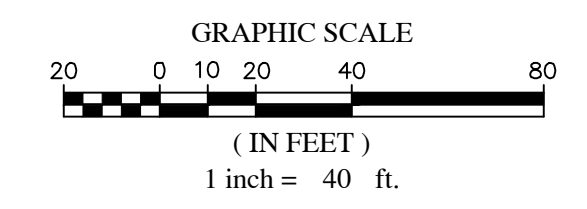

Know what's below.
Call before you dig.

NO.	DATE	BY	REVISIONS
7	09/07/2022	DAS	FINAL SET
6	06/07/2022	DAS	REVISED PER WAKE COUNTY REVIEW COMMENTS 05/24/2022
5	05/03/2022	DAS	REVISED PER WAKE COUNTY REVIEW COMMENTS 04/27/2022
4	04/06/2022	DAS	REVISED PER CITY OF RALEIGH REVIEW COMMENTS 03/24/2022
3	04/06/2022	DAS	REVISED PER WAKE COUNTY REVIEW COMMENTS 03/24/2022
2	02/25/2022	DAS	REVISED PER WAKE COUNTY REVIEW COMMENTS 12/14/2021
1	01/07/2021	DAS	REVISED PER TOWN OF ZEBULON REVIEW COMMENTS 11/12/2020

PROJECT ENGINEER/ARCHITECT
 AMI ALEXANDER@SUMMITDE.NET

DESIGN MANAGER
 DAS/DON.SEVER@SUMMITDE.NET

DRAWN BY
 JAL/AMY.ASHLEY@SUMMITDE.NET

FIRST ISSUE DATE
 11/01/2021

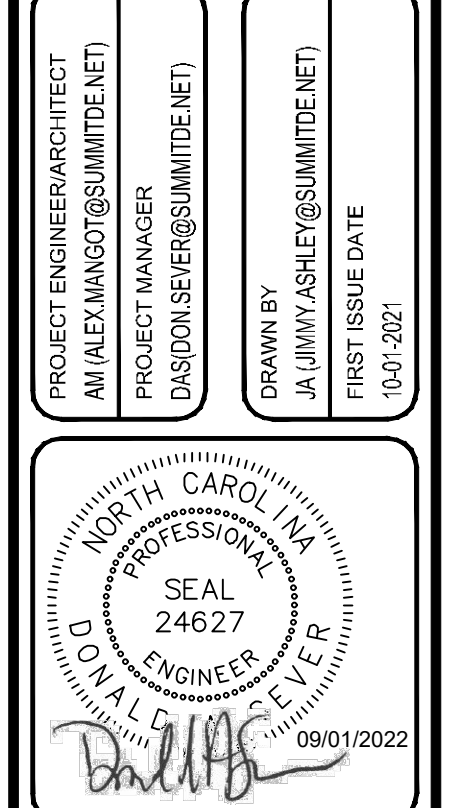

SUMMIT
 DESIGN AND ENGINEERING SERVICES

State License #: P-0339
 320 Executive Court
 Hillsborough, NC 27278
 Voice: (919) 732-3883 Fax: (919) 732-6676
 www.summitde.us

CONSTRUCTION DRAWINGS FOR
CADENCE MEADOWS

915 PONY ROAD
 ZEBULON, NC

UTILITY PLAN

PROJECT NO.
19-0103

DRAWING NAME:
19-0103_u.dwg

SHEET NO.
C-28

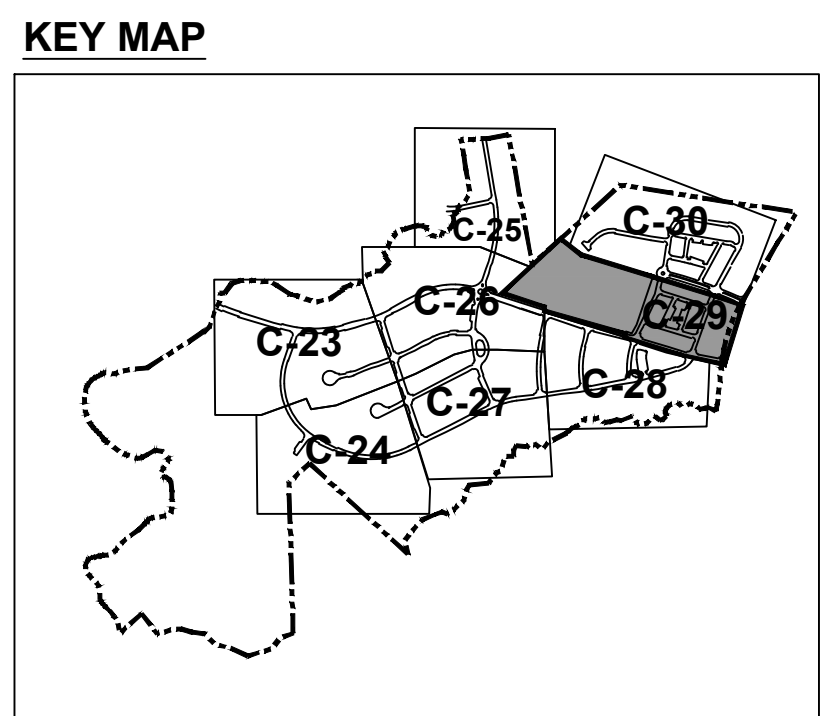
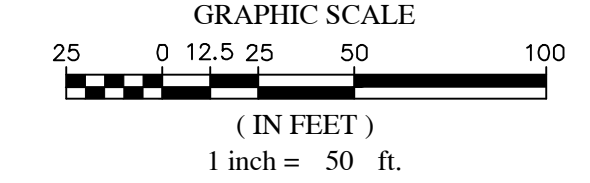
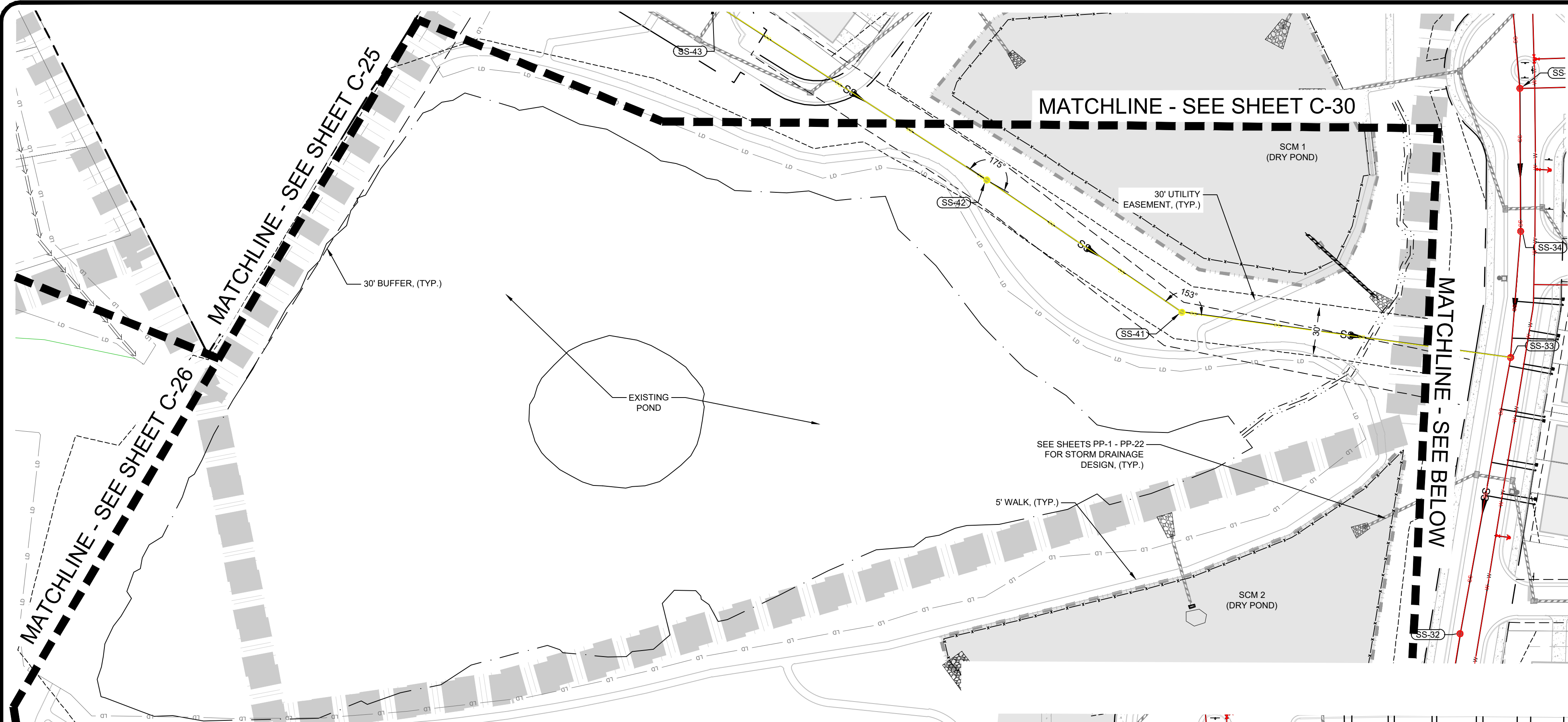

WATER AND SEWER PERMITS

The City of Raleigh consents to the connection and extension of the City's Public Sewer System as shown on this plan. The material and Construction methods used for this project shall conform to the standards and specifications of the City's Public Utilities Handbook. City of Raleigh Public Utilities Department Permit # W-3863.

The City of Raleigh consents to the connection and extension of the City's Public Water System as shown on this plan. The material and Construction methods used for this project shall conform to the standards and specifications of the City's Public Utilities Handbook. City of Raleigh Public Utilities Department Permit # S-4937.

CITY OF RALEIGH - PLANS AUTHORIZED FOR CONSTRUCTION

Plans for the proposed use have been reviewed for general compliance with applicable codes. This limited review, and authorization for construction is not to be considered to represent total compliance with all legal requirements for development and construction. The property owner, design consultants, and contractors are each responsible for compliance with all applicable City, State and Federal laws. This specific authorization below is not a permit, nor shall it be construed to permit any violation of City, State or Federal Law. All Construction must be in accordance with all local, State, and Federal Rules and Regulations. Electronic Approval: This approval is being issued electronically. This approval is valid only upon the signature of a City of Raleigh Review Officer below. The City will retain a copy of the approved plans. Any work authorized by this approval must proceed in accordance with the plans kept on file with the City. This electronic approval may not be edited once issued. Any modification to this approval once issued will invalidate this approval.

City of Raleigh Development Approval _____
 City of Raleigh Review Officer _____

NO.	DATE	BY	REVISIONS
7	09/01/2022	DAS	FINAL SET
6	REVISOR PER WAKE COUNTY REVIEW COMMENTS 05/24/2022	DAS	
5	REVISOR PER WAKE COUNTY REVIEW COMMENTS 04/27/2022	DAS	
4	REVISOR PER WAKE COUNTY REVIEW COMMENTS 03/24/2022	DAS	
3	REVISOR PER WAKE COUNTY REVIEW COMMENTS 03/24/2022	DAS	
2	REVISOR PER WAKE COUNTY REVIEW COMMENTS 12/14/2021	DAS	
1	REVISOR PER TOWN OF ZEBULON REVIEW COMMENTS 11/12/2021	DAS	

COPYRIGHT © 2022
 SUMMIT DESIGN PARTNERS
 ENGINEERING SERVICES
 DRAWING AUTHORITY
 THE AIA CONTRACT IS HEREBY ACCEPTED BY THE ARCHITECT AND ENGINEER. LANSBURY ARCHITECT, OR THE ARCHITECT, AND SUMMIT DESIGN PARTNERS, ENGINEERING SERVICES, OR THE ENGINEER, SHALL BE RESPONSIBLE FOR THE DESIGN AND CONSTRUCTION OF THE PROJECT. ANY CHANGES TO THE DESIGN OR CONSTRUCTION SHALL BE MADE BY AIA CONTRACT APPROVED BY THE ARCHITECT AND ENGINEER. NOTATION: THIS DRAWING IS THE PROPERTY OF SUMMIT DESIGN PARTNERS, ENGINEERING SERVICES. IT IS TO BE USED ONLY FOR THE PROJECT AND SITE SPECIFICALLY IDENTIFIED HEREIN. IT IS NOT TO BE REPRODUCED, COPIED, OR TRANSMITTED IN ANY FORM OR BY ANY MEANS, WITHOUT THE WRITTEN PERMISSION OF SUMMIT DESIGN PARTNERS, ENGINEERING SERVICES.

PROJECT ENGINEER/ARCHITECT
 AMI.ALEXMAGDOT@SUMMITDESIGN.COM
PROJECT MANAGER
 DAS@SUMMITDESIGN.COM
DRAWN BY
 J.ALMAMY@SUMMITDESIGN.COM
FIRST ISSUE DATE
 11-01-2021

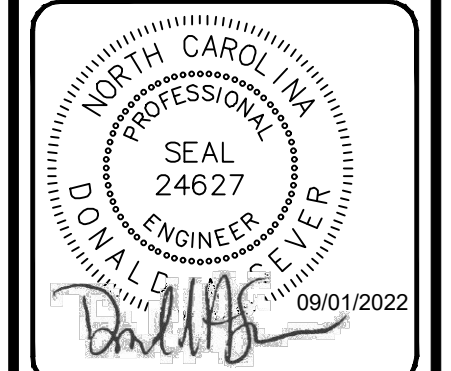

SUMMIT
 DESIGN AND ENGINEERING SERVICES
 State License #: P-0339
 320 Executive Court
 Hillsborough, NC 27278
 Voice: (919) 732-3883 Fax: (919) 732-6676
 www.summitus.com

CONSTRUCTION DRAWINGS FOR
CADENCE MEADOWS
 915 PONY ROAD
 ZEBULON, NC
UTILITY PLAN

PROJECT NO.
19-0103
 DRAWING NAME:
 19-0103_u.dwg
 SHEET NO.
C-29

- UTILITIES LEGEND:**
- | | |
|------------------|-------------------------------|
| EXIST / PROPOSED | WATER VALVE |
| EXIST / PROPOSED | FIRE HYDRANT |
| EXIST / PROPOSED | WATER METER |
| EXIST / PROPOSED | FIRE DEPT. CONNECTION (FDC) |
| EXIST / PROPOSED | REDUCER |
| EXIST / PROPOSED | PLUG & BLOCK |
| EXIST / PROPOSED | MECHANICAL JOINT / BEND |
| EXIST / PROPOSED | POST INDICATOR VALVE (PIV) |
| EXIST / PROPOSED | AIR RELEASE VALVE (ARV) |
| EXIST / PROPOSED | SANITARY SEWER MANHOLE |
| EXIST / PROPOSED | SEWER CLEAN OUT |
| EXIST / PROPOSED | CURB INLET |
| EXIST / PROPOSED | DROP INLET |
| EXIST / PROPOSED | JUNCTION BOX |
| EXIST / PROPOSED | FLARED END SECTION (FES) |
| EXIST / PROPOSED | EXISTING WATER MAIN |
| EXIST / PROPOSED | PROPOSED WATER MAIN / SERVICE |
| EXIST / PROPOSED | EXISTING GAS MAIN |
| EXIST / PROPOSED | PROPOSED GAS MAIN |
| EXIST / PROPOSED | EXISTING OVERHEAD ELECTRIC |
| EXIST / PROPOSED | PROPOSED UNDERGROUND ELECTRIC |
| EXIST / PROPOSED | EXISTING SEWER MAIN |
| EXIST / PROPOSED | PROPOSED SEWER MAIN / SERVICE |
| EXIST / PROPOSED | EXISTING STORM PIPE |
| EXIST / PROPOSED | PROPOSED STORM PIPE |
| PHASE 1 | |
| PHASE 2 | |
| PHASE 3 | |
| PHASE 4 AND 5 | |

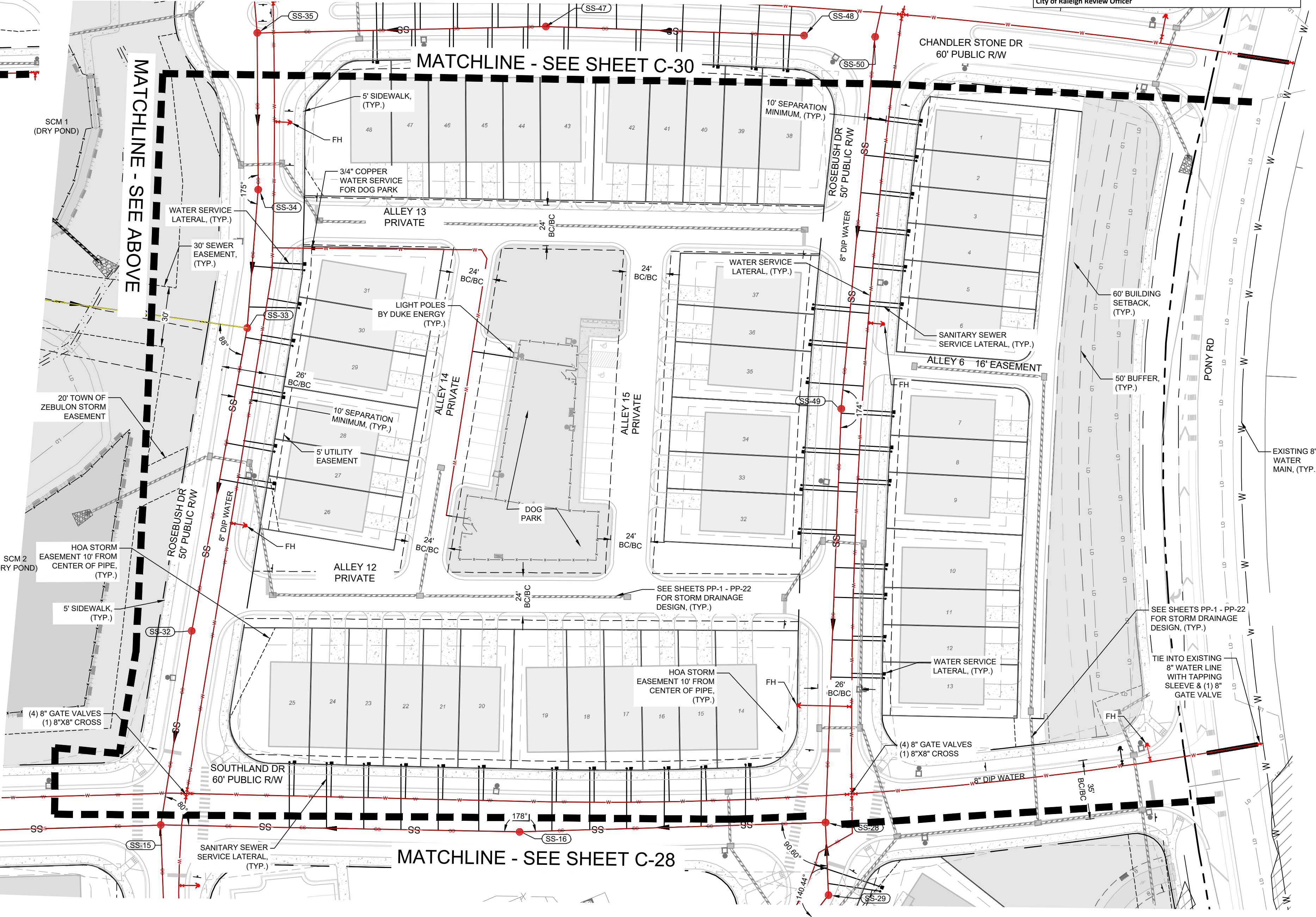
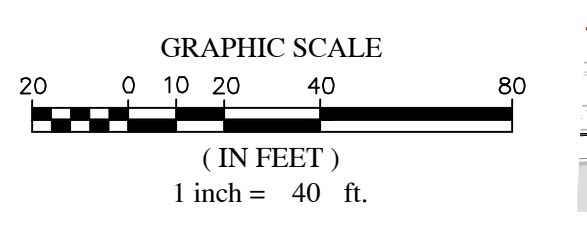

N:\2019\19-0103_Pony Rd. Subdivision\CAD\CON\Construction\Drawings\19-0103_u.dwg_C29.dwg 11/01/2022 3:44:48 PM dmw@summit.com

KEY MAP

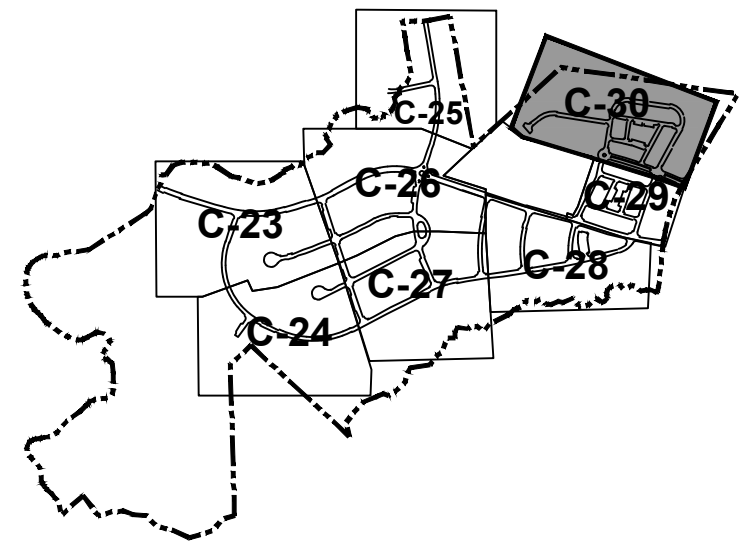

MATCHLINE - SEE SHEET C-29

UTILITIES LEGEND:

- | | |
|------------------|-------------------------------|
| EXIST / PROPOSED | WATER VALVE |
| ⊕ | FIRE HYDRANT |
| ⊕ | WATER METER |
| ⊕ | FIRE DEPT. CONNECTION (FDC) |
| ⊕ | REDUCER |
| ⊕ | PLUG & BLOCK |
| ⊕ | MECHANICAL JOINT / BEND |
| ⊕ | POST INDICATOR VALVE (PIV) |
| ⊕ | AIR RELEASE VALVE (ARV) |
| ⊕ | SANITARY SEWER MANHOLE |
| ⊕ | SEWER CLEAN OUT |
| ⊕ | CURB INLET |
| ⊕ | DROP INLET |
| ⊕ | JUNCTION BOX |
| ⊕ | FLARED END SECTION (FES) |
| — W — | EXISTING WATER MAIN |
| — W — | PROPOSED WATER MAIN / SERVICE |
| — G — | EXISTING GAS MAIN |
| — G — | PROPOSED GAS MAIN |
| — OHE — | EXISTING OVERHEAD ELECTRIC |
| — UGE — | PROPOSED UNDERGROUND ELECTRIC |
| — SS — | EXISTING SEWER MAIN |
| — SS — | PROPOSED SEWER MAIN / SERVICE |
| — SD — | EXISTING STORM PIPE |
| — SD — | PROPOSED STORM PIPE |
| — P1 — | PHASE 1 |
| — P2 — | PHASE 2 |
| — P3 — | PHASE 3 |
| — P4/5 — | PHASE 4 AND 5 |

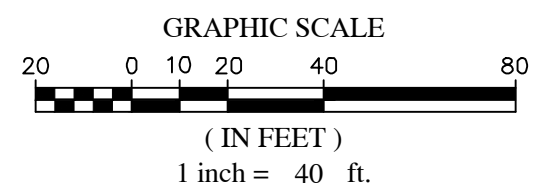

WATER AND SEWER PERMITS

The City of Raleigh consents to the connection and extension of the City's Public Sewer System as shown on this plan. The material and Construction methods used for this project shall conform to the standards and specifications of the City's Public Utilities Handbook. City of Raleigh Public Utilities Department Permit # W-3863.

The City of Raleigh consents to the connection and extension of the City's Public Water System as shown on this plan. The material and Construction methods used for this project shall conform to the standards and specifications of the City's Public Utilities Handbook. City of Raleigh Public Utilities Department Permit # S-4937.

CITY OF RALEIGH - PLANS AUTHORIZED FOR CONSTRUCTION

Plans for the proposed use have been reviewed for general compliance with applicable codes. This limited review, and authorization for construction is not to be considered to represent total compliance with all legal requirements for development and construction. The property owner, design consultants, and contractors are each responsible for compliance with all applicable City, State and Federal laws. This specific authorization below is not a permit, nor shall it be construed to permit any violation of City, State or Federal Law. All Construction must be in accordance with all Local, State, and Federal Rules and Regulations. Electronic Approval: This approval is being issued electronically. This approval is valid only upon the signature of a City of Raleigh Review Officer below. The City will retain a copy of the approved plans. Any work authorized by this approval must proceed in accordance with the plans kept on file with the City. This electronic approval may not be edited once issued. Any modification to this approval once issued will invalidate this approval.

City of Raleigh Development Approval _____
 City of Raleigh Review Officer _____

NO.	DATE	BY	REVISIONS
7	09/01/2022	DAS	FINAL SET
6	06/07/2022	DAS	REVISED PER WAKE COUNTY REVIEW COMMENTS 05/24/2022
5	05/03/2022	DAS	REVISED PER WAKE COUNTY REVIEW COMMENTS 04/27/2022
4	04/06/2022	DAS	REVISED PER CITY OF RALEIGH REVIEW COMMENTS 03/24/2022
3	04/06/2022	DAS	REVISED PER WAKE COUNTY REVIEW COMMENTS 03/24/2022
2	02/25/2022	DAS	REVISED PER WAKE COUNTY REVIEW COMMENTS 12/14/2021
1	01/07/2022	DAS	REVISED PER TOWN OF ZEBULON REVIEW COMMENTS 11/12/2021

COPYRIGHT © 2022
 SUMMIT DESIGN AND ENGINEERING SERVICES
 320 EXECUTIVE COURT
 HILLSBOROUGH, NC 27278
 VOICE: (919) 732-3883 FAX: (919) 732-6676
 WWW.SUMMITDESIGN.COM

PROJECT ENGINEER/ARCHITECT
 AMI.ALEXMAGDOT@SUMMITDESIGN.COM
 PROJECT MANAGER
 DAS@SUMMITDESIGN.COM
 DRAWING ALTERNATE
 DAS@SUMMITDESIGN.COM
 DRAWN BY
 J.ALMY.ASHLEY@SUMMITDESIGN.COM
 FIRST ISSUE DATE
 11/01/2021

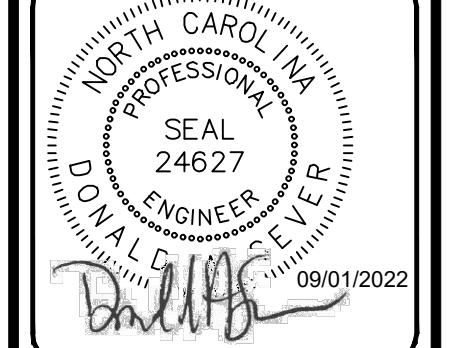

SUMMIT
 DESIGN AND ENGINEERING SERVICES
 State License #: P-0339
 320 Executive Court
 Hillsborough, NC 27278
 Voice: (919) 732-3883 Fax: (919) 732-6676
 www.summitdes.com

**CONSTRUCTION DRAWINGS FOR
 CADENCE MEADOWS**

UTILITY PLAN

PROJECT NO.
 19-0103

DRAWING NAME:
 19-0103_u.dwg

SHEET NO.
 C-30



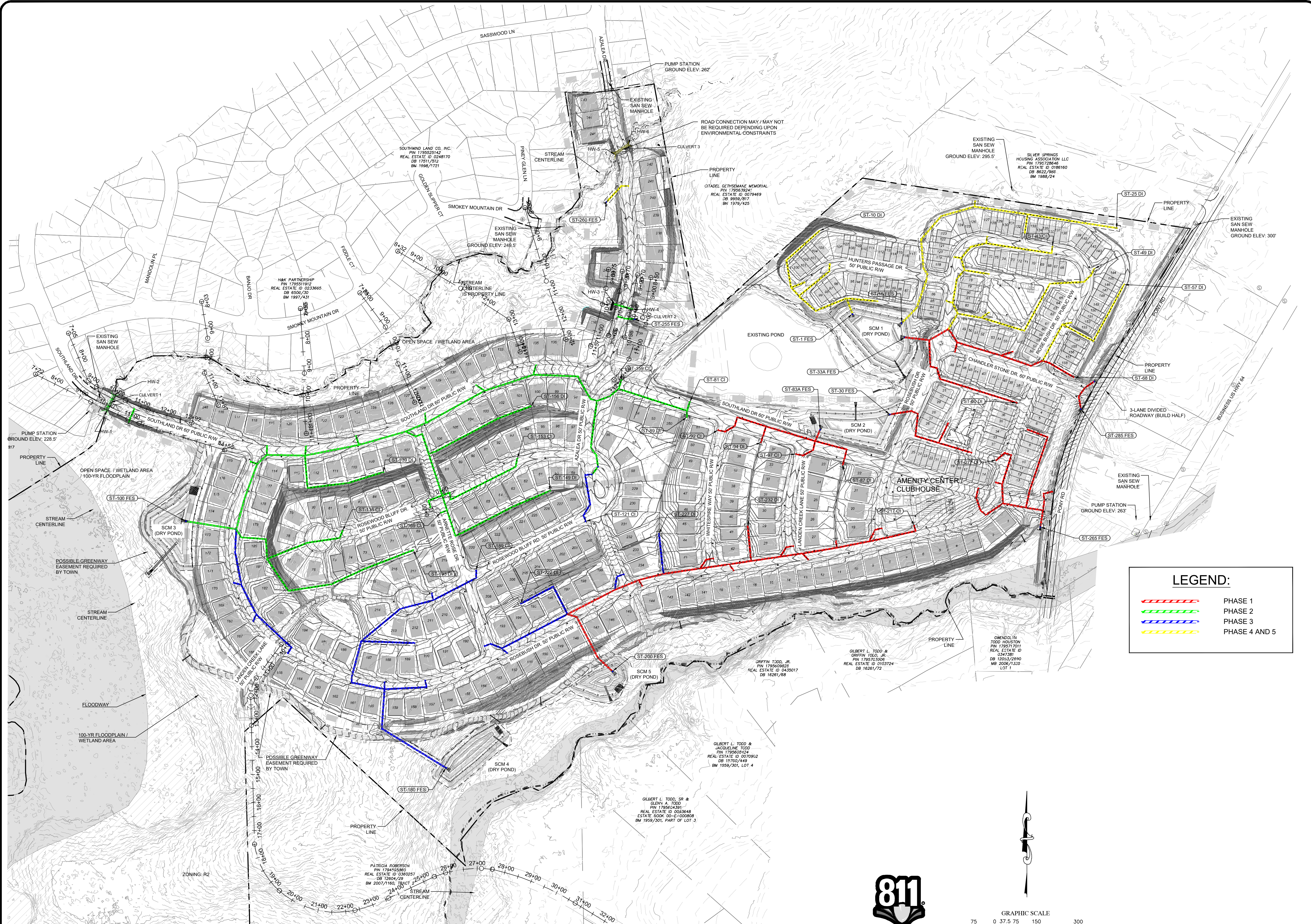

LEGEND:

- ▬▬▬▬▬▬ PHASE 1
- ▬▬▬▬▬▬ PHASE 2
- ▬▬▬▬▬▬ PHASE 3
- ▬▬▬▬▬▬ PHASE 4 AND 5

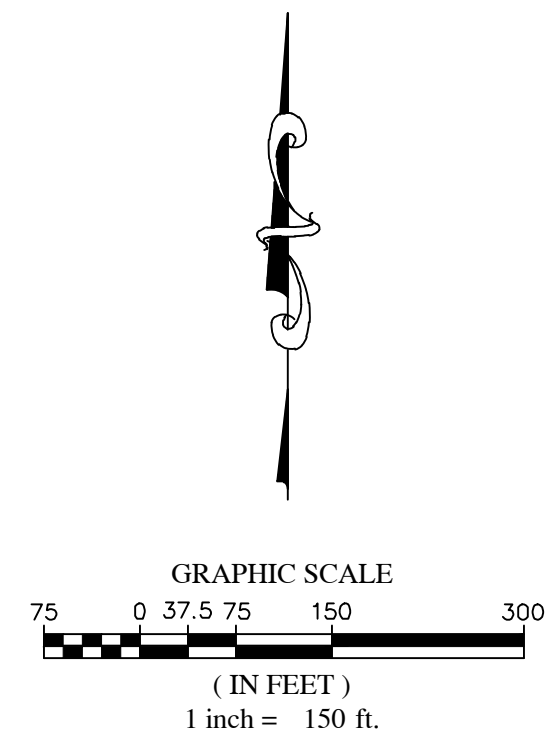

NO.	DATE	BY	REVISIONS
7	09/07/2022	DAS	FINAL SET
6	06/07/2022	DAS	REVISED PER WAKE COUNTY REVIEW COMMENTS 05/24/2022
5	05/03/2022	DAS	REVISED PER WAKE COUNTY REVIEW COMMENTS 04/27/2022
4	04/06/2022	DAS	REVISED PER WAKE COUNTY REVIEW COMMENTS 03/24/2022
3	04/06/2022	DAS	REVISED PER WAKE COUNTY REVIEW COMMENTS 03/24/2022
2	02/25/2022	DAS	REVISED PER WAKE COUNTY REVIEW COMMENTS 12/14/2021
1	01/07/2022	DAS	REVISED PER TOWN OF ZEBULON REVIEW COMMENTS 11/12/2021

COPYRIGHT © 2022 SUMMIT DESIGN SERVICES
 ENGINEERING SERVICES
 DRAWING ATTRIBUTION
 PROJECT MANAGER: AM ALEXMANGOT@SUMMITDESIGN.COM
 PROJECT ENGINEER: DAS/DON@SUMMITDESIGN.COM
 DESIGNER: JAL/JAMMY.ASHLEY@SUMMITDESIGN.COM
 FIRST ISSUE DATE: 11/01/2021
 DESCRIPTION OF THE ALTERNATIVE:

PROFESSIONAL SEAL
 24627
 JAL/JAMMY.ASHLEY@SUMMITDESIGN.COM
 09/01/2022

SUMMIT
 DESIGN AND ENGINEERING SERVICES
 State License #: P-0339
 330 Executive Court
 Hillsborough, NC 27278
 Voice: (919) 732-3883 Fax: (919) 732-6676
 www.summitusd.com

**CONSTRUCTION DRAWINGS FOR
 CADENCE MEADOWS**
 915 PONY ROAD
 ZEBULON, NC

PROJECT NO.
19-0103
 DRAWING NAME:
19-0103_g.dwg
 SHEET NO.
C-31

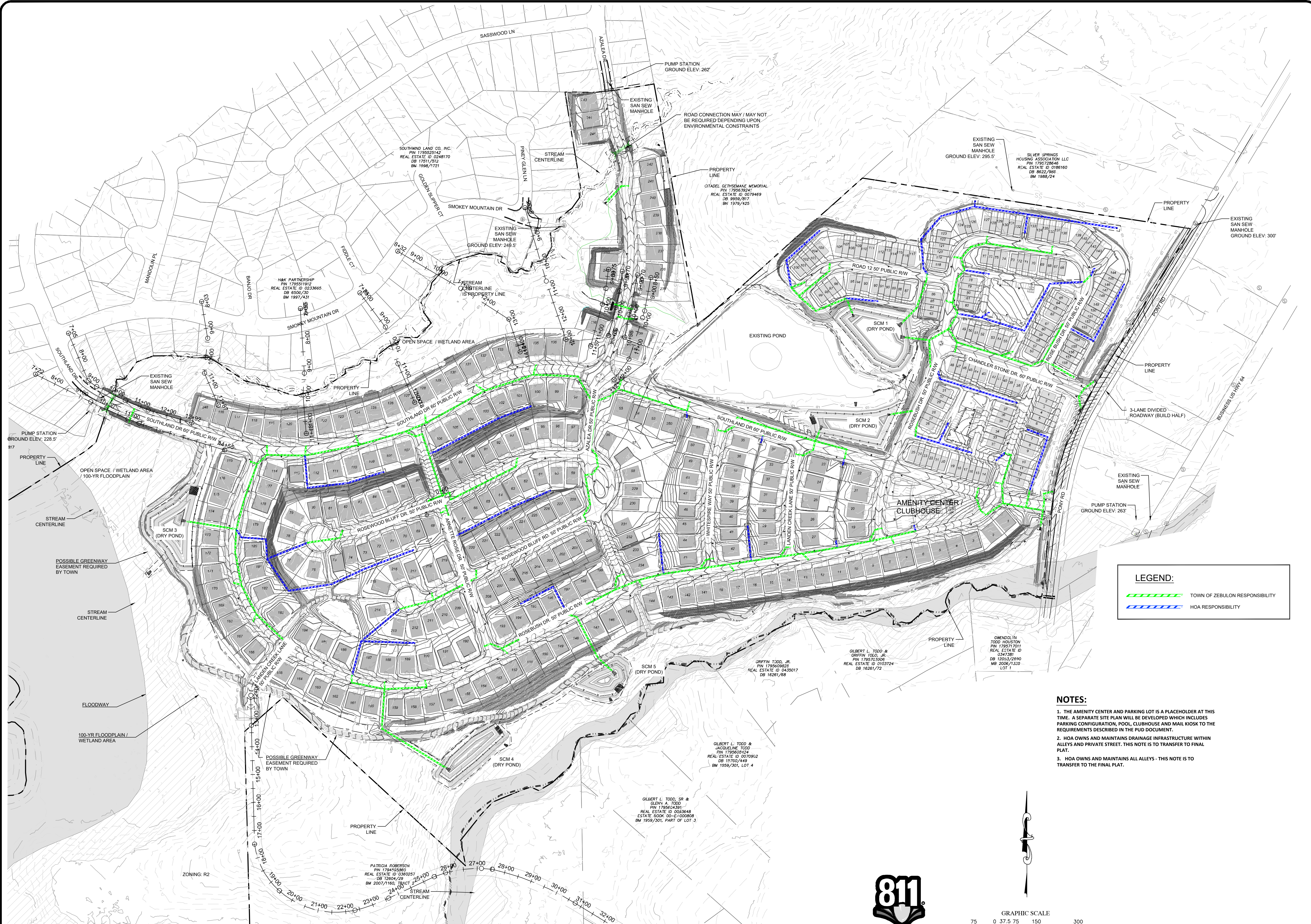

LEGEND:

--- TOWN OF ZEBULON RESPONSIBILITY

--- HOA RESPONSIBILITY

- NOTES:**
1. THE AMENITY CENTER AND PARKING LOT IS A PLACEHOLDER AT THIS TIME. A SEPARATE SITE PLAN WILL BE DEVELOPED WHICH INCLUDES PARKING CONFIGURATION, POOL, CLUBHOUSE AND MAIL KIOSK TO THE REQUIREMENTS DESCRIBED IN THE PUD DOCUMENT.
 2. HOA OWNS AND MAINTAINS DRAINAGE INFRASTRUCTURE WITHIN ALLEYS AND PRIVATE STREET. THIS NOTE IS TO TRANSFER TO FINAL PLAT.
 3. HOA OWNS AND MAINTAINS ALL ALLEYS - THIS NOTE IS TO TRANSFER TO THE FINAL PLAT.

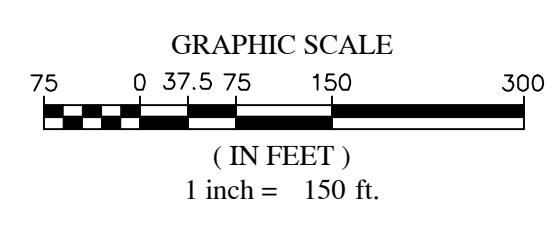

NO.	DATE	BY	REVISIONS
7	09/07/2022	DAS	FINAL SET
6	06/07/2022	DAS	REVISED PER WAKE COUNTY REVIEW COMMENTS 05/24/2022
5	05/03/2022	DAS	REVISED PER WAKE COUNTY REVIEW COMMENTS 04/27/2022
4	04/06/2022	DAS	REVISED PER WAKE COUNTY REVIEW COMMENTS 03/24/2022
3	04/06/2022	DAS	REVISED PER WAKE COUNTY REVIEW COMMENTS 03/24/2022
2	02/26/2022	DAS	REVISED PER WAKE COUNTY REVIEW COMMENTS 12/14/2021
1	01/07/2022	DAS	REVISED PER TOWN OF ZEBULON REVIEW COMMENTS 11/12/2021

COPYRIGHT © 2022
SUMMIT DESIGN SERVICES
 ENGINEERING SERVICES
 DRAWING AUTHORITY
 THE ASSOCIATING ENGINEER HAS REVIEWED THIS DRAWING AND IS NOT PROVIDING ANY GUARANTEE OR WARRANTY FOR THE INFORMATION CONTAINED HEREIN. THE USER OF THIS DOCUMENT ASSUMES ALL LIABILITY FOR ANY DAMAGE TO PERSONS OR PROPERTY THAT MAY BE CAUSED BY THE USE OF THIS DOCUMENT.
 PROJECT MANAGER
 AMALEX.MAGOT@SUMMITDESIGN.COM
 PROJECT MANAGER
 DAS@SUMMITDESIGN.COM
 DRAWN BY
 JALUMBY.ASHLEY@SUMMITDESIGN.COM
 FIRST ISSUE DATE
 11/01/2021

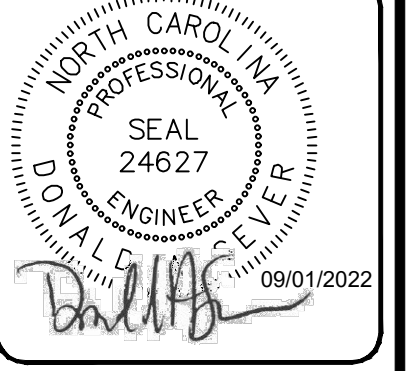

SUMMIT
 DESIGN AND ENGINEERING SERVICES
 State License #: P-0339
 330 Executive Court
 Hillsborough, NC 27278
 Voice: (919) 732-3883 Fax: (919) 732-6676
 www.summitus.com

CONSTRUCTION DRAWINGS FOR
CADENCE MEADOWS
 915 PONY ROAD
 ZEBULON, NC

STORM DRAINAGE RESPONSIBILITY

PROJECT NO.
19-0103
 DRAWING NAME:
19-0103_g.dwg
 SHEET NO.
C-31A

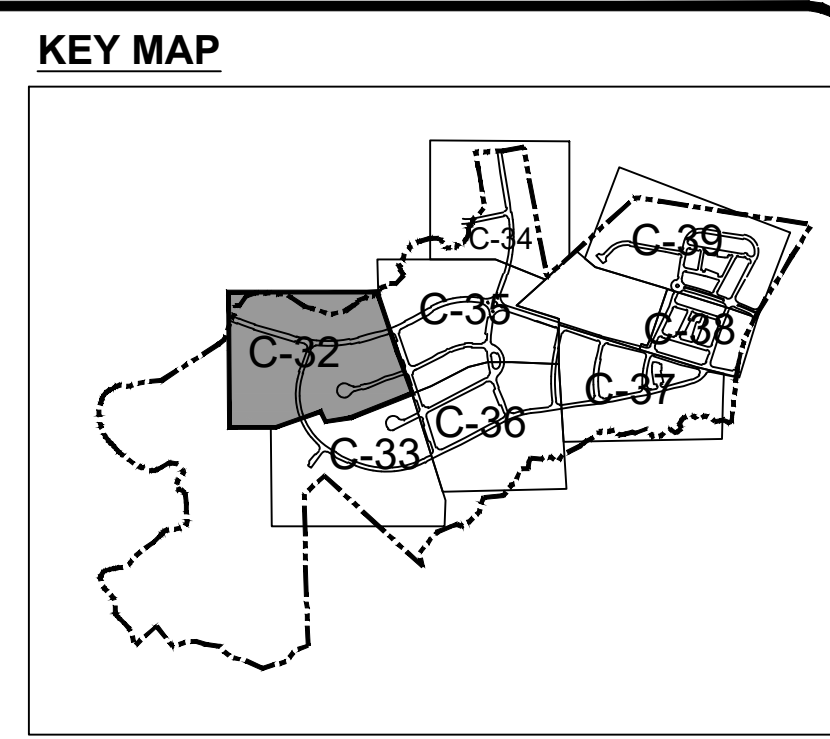
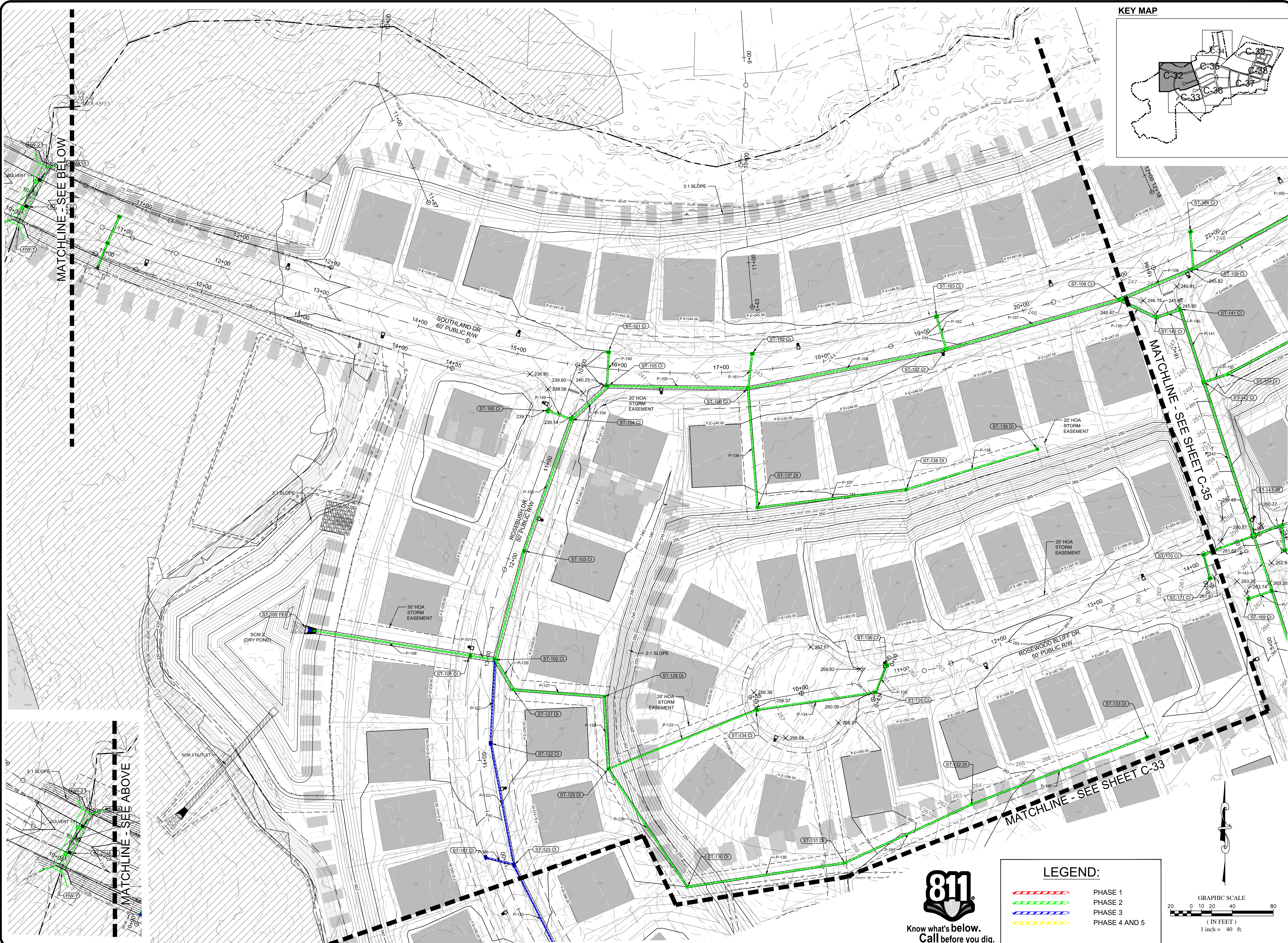

NO.	DATE	BY	REVISIONS
7	01/07/2022	DAS	FINAL SET
6	05/24/2022	DAS	REVISED PER WAKE COUNTY REVIEW COMMENTS
5	06/07/2022	DAS	REVISED PER WAKE COUNTY REVIEW COMMENTS
4	06/27/2022	DAS	REVISED PER WAKE COUNTY REVIEW COMMENTS
3	03/24/2022	DAS	REVISED PER WAKE COUNTY REVIEW COMMENTS
2	03/24/2022	DAS	REVISED PER WAKE COUNTY REVIEW COMMENTS
1	11/17/2021	DAS	REVISED PER TOWN OF ZEBULON REVIEW COMMENTS

COPYRIGHT © 2022
 SUMMIT DESIGN GROUP
 ENGINEERING SERVICES
 DRAWING ALTERNATE
 THE ASSOCIATION UNDER THE DIRECTION OF
 AN ENGINEER, ARCHITECT, LANDSCAPE ARCHITECT, OR
 PROFESSIONAL ENGINEER. THIS DOCUMENT IS NOT TO BE
 REPRODUCED OR TRANSMITTED IN ANY FORM OR BY
 ANY MEANS, ELECTRONIC OR MECHANICAL, WITHOUT
 PERMISSION IN WRITING FROM THE ENGINEER OR ARCHITECT
 DESCRIBED IN THE ALTERNATE.

PROJECT ENGINEER/ARCHITECT
 AMI.ALEXANDER@SUMMITDESIGN.COM
 PROJECT MANAGER
 DAS@SUMMITDESIGN.COM
 DRAWN BY
 J.ASHLEY@SUMMITDESIGN.COM
 FIRST ISSUE DATE
 11/01/2021

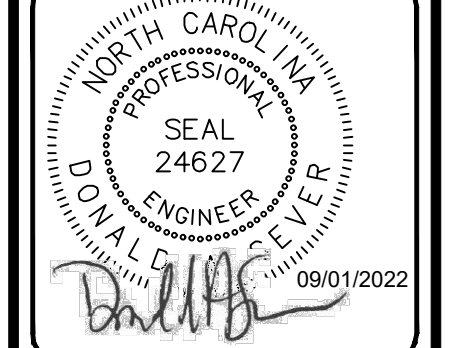

SUMMIT
 DESIGN AND ENGINEERING SERVICES
 State License #: P-0339
 320 Executive Court
 Hillsborough, NC 27278
 Voice: (919) 732-3883 Fax: (919) 732-6676
 www.summitusd.com

CONSTRUCTION DRAWINGS FOR
CADENCE MEADOWS
 915 PONY ROAD
 ZEBULON, NC

PROJECT NO.
19-0103

DRAWING NAME:
19-0103_g.dwg

SHEET NO.
C-32

GRADING & DRAINAGE PLAN

LEGEND:

- PHASE 1
- PHASE 2
- PHASE 3
- PHASE 4 AND 5

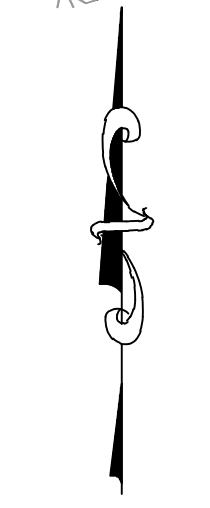
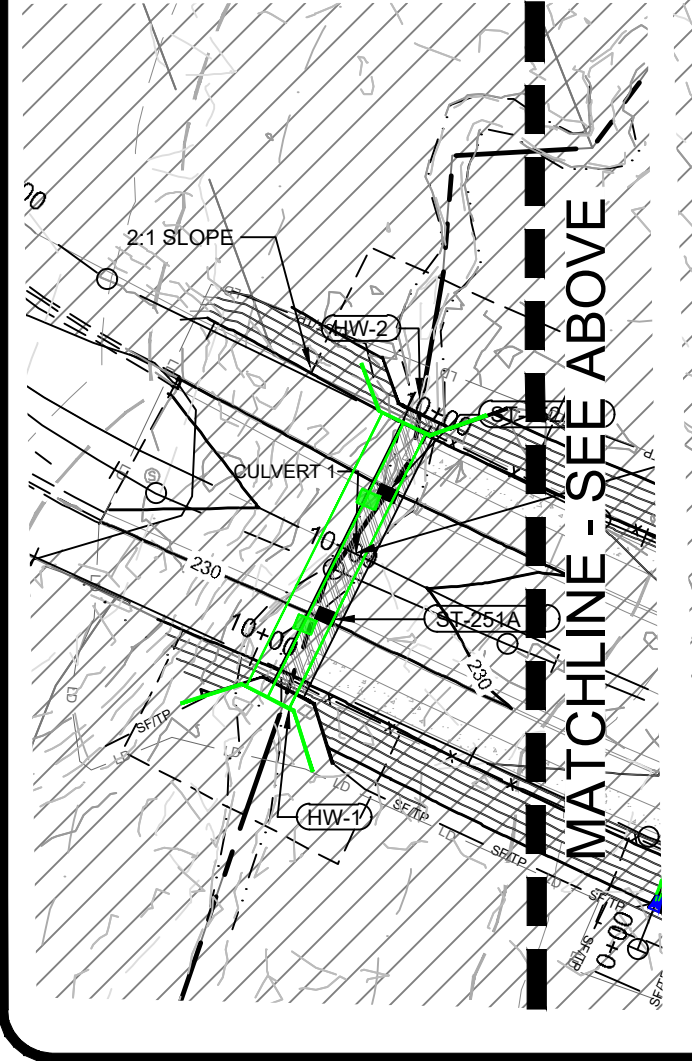
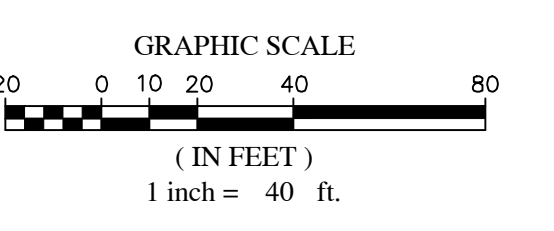

N:\011910103\19-Pony Rd. Subdivision\CAD\CON\Drawings\19-0103_G.dwg, C:\3126421_191002 1:03:26 PM, www.summit.com

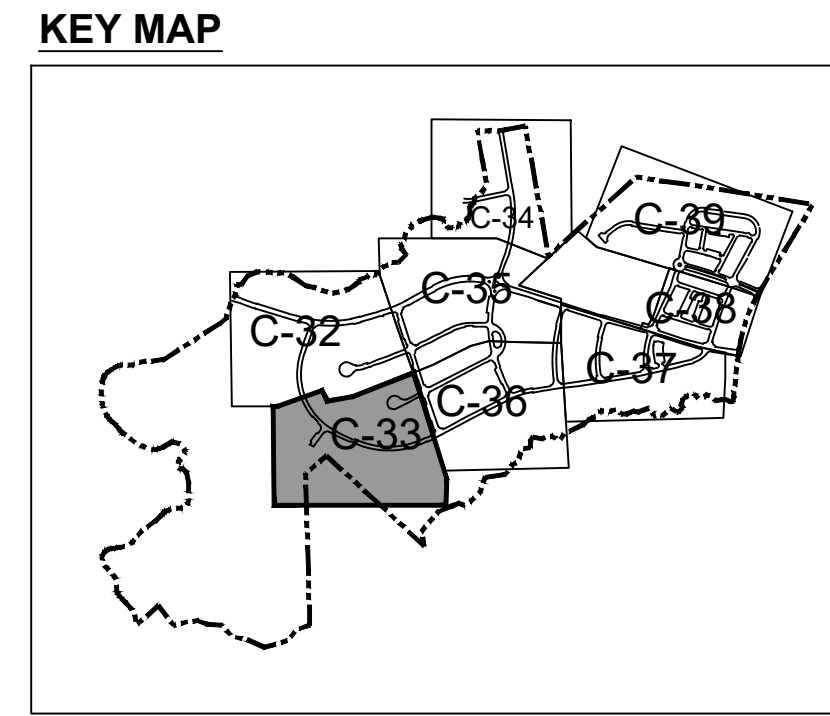
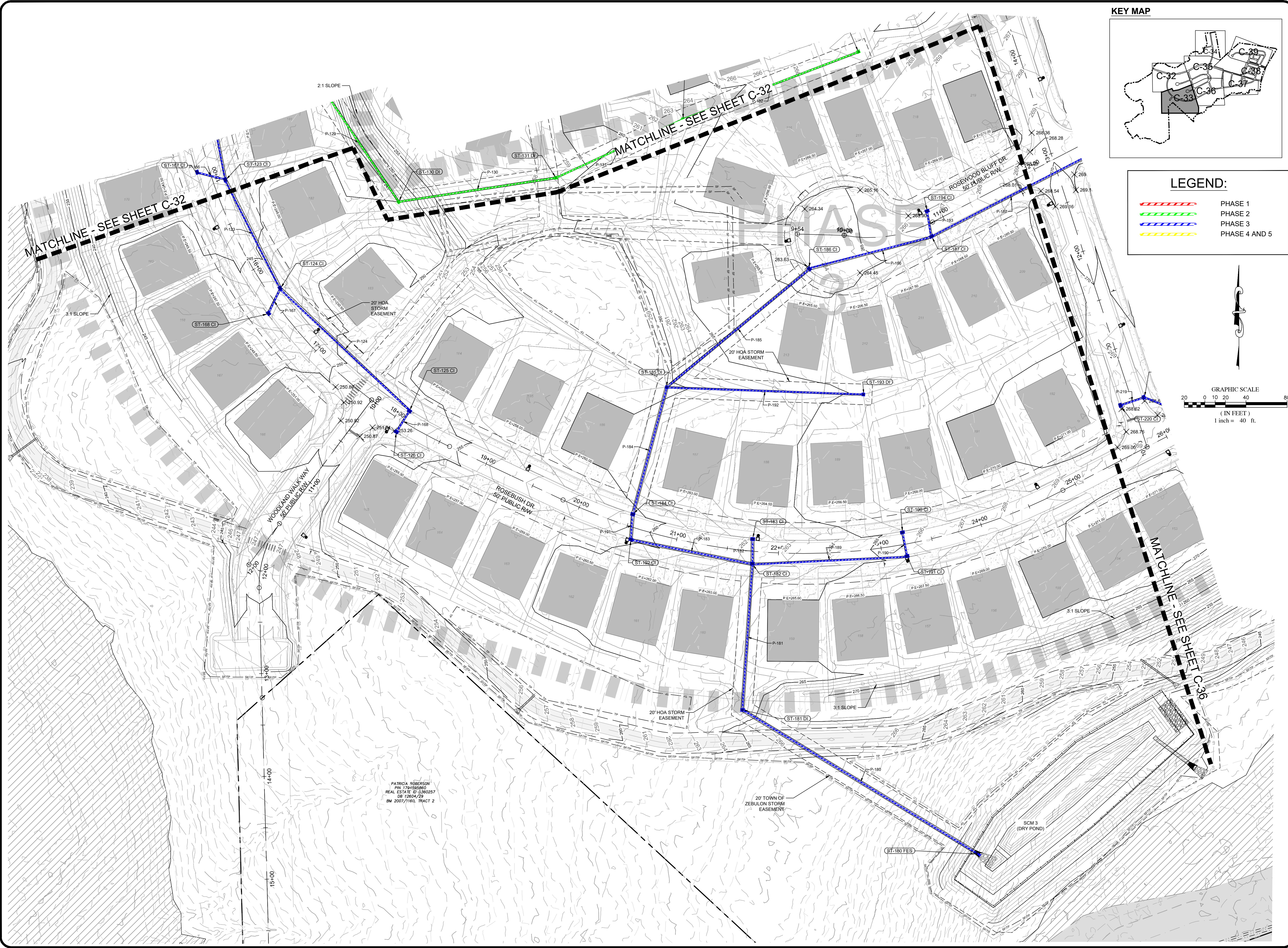

LEGEND:

- PHASE 1
- PHASE 2
- PHASE 3
- PHASE 4 AND 5

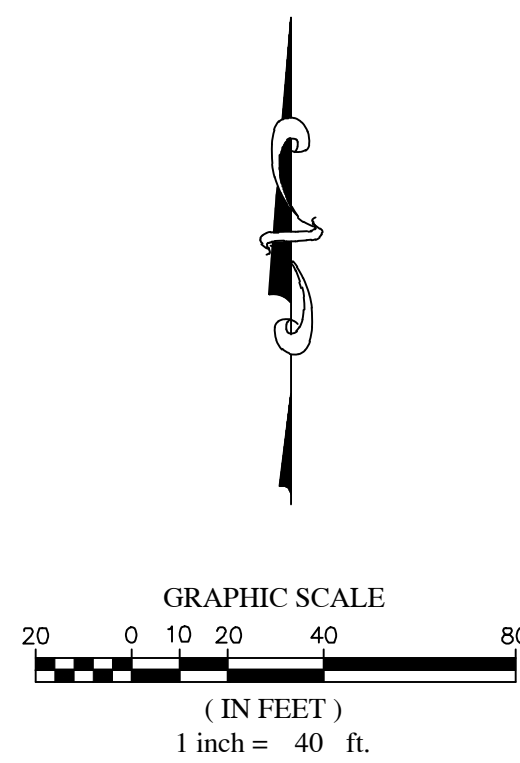

NO.	DATE	BY	REVISIONS
7	04/25/2019	DAS	REVISIONS
6	04/25/2019	DAS	REVISIONS
5	04/25/2019	DAS	REVISIONS
4	04/25/2019	DAS	REVISIONS
3	04/25/2019	DAS	REVISIONS
2	04/25/2019	DAS	REVISIONS
1	04/25/2019	DAS	REVISIONS

PROJECT ENGINEER/ARCHITECT
 AMI ALEXMANGOT@SUMMITDE.NET
 PROJECT MANAGER
 DAS/DON.SEVER@SUMMITDE.NET

DRAWN BY
 JALUMBY.ASHLEY@SUMMITDE.NET
 FIRST ISSUE DATE
 11/01/2021



SUMMIT
 DESIGN AND ENGINEERING SERVICES

State License #: P-0339
 330 Executive Court
 Hillsborough, NC 27278
 Voice: (919) 732-3883 Fax: (919) 732-6676
 www.summitde.us

**CONSTRUCTION DRAWINGS FOR
 CADENCE MEADOWS**
 915 PONY ROAD
 ZEBULON, NC

GRADING & DRAINAGE PLAN

PROJECT NO.
19-0103

DRAWING NAME:
19-0103_g.dwg

SHEET NO.
C-33

PATRICIA ROBERSON
 PIN 179-59586
 REAL ESTATE ID 030257
 DB 12604/29
 BW 2007/1160, TRACT 2



KEY MAP

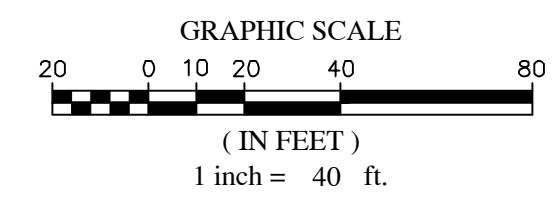
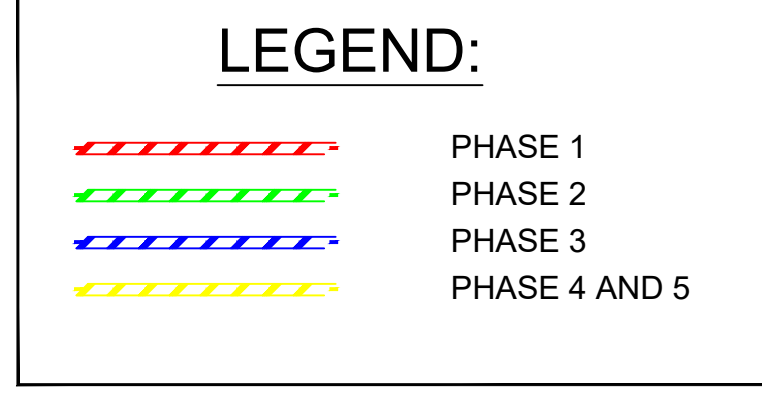
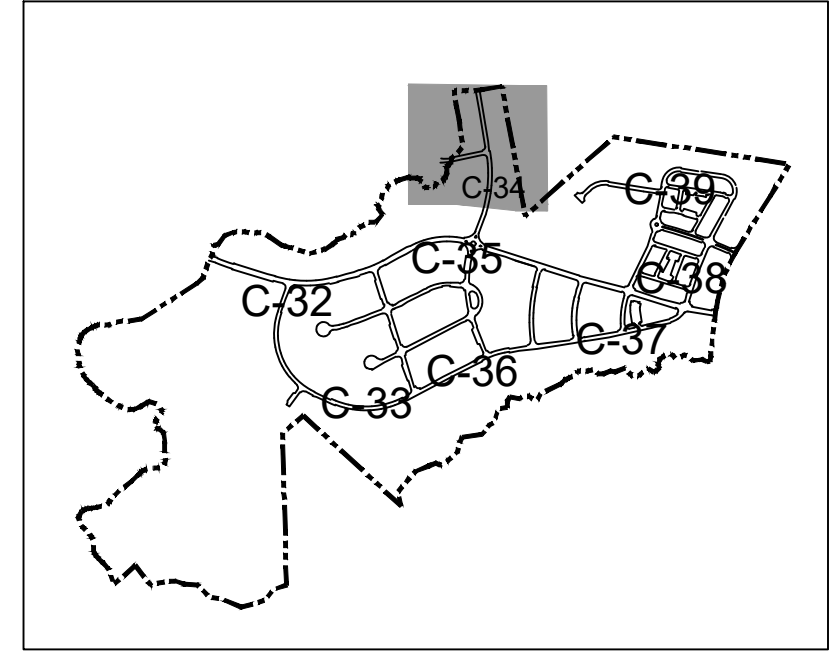

NO.	DATE	BY
7	04/25/2022	DAS
6	04/25/2022	DAS
5	04/25/2022	DAS
4	04/25/2022	DAS
3	04/25/2022	DAS
2	04/25/2022	DAS
1	04/25/2022	DAS

COPYRIGHT © 2022
SUMMIT DESIGN SERVICES
 ENGINEERING SERVICES
 DRAWING ALLOCATION
 PROJECT NO. 19-0103
 SHEET NO. C-34
 DATE 04/25/2022
 DRAWN BY: J.ASHLEY@SUMMITDESIGN.COM
 CHECKED BY: A.MANGOT@SUMMITDESIGN.COM
 PROJECT MANAGER: DAS/DON.SEVER@SUMMITDESIGN.COM
 PROJECT ENGINEER: J.ASHLEY@SUMMITDESIGN.COM
 PROJECT ARCHITECT: A.MANGOT@SUMMITDESIGN.COM
 PROJECT DESIGNER: J.ASHLEY@SUMMITDESIGN.COM
 PROJECT DRAFTER: J.ASHLEY@SUMMITDESIGN.COM
 PROJECT CHECKER: J.ASHLEY@SUMMITDESIGN.COM
 PROJECT REVIEWER: J.ASHLEY@SUMMITDESIGN.COM
 PROJECT APPROVER: J.ASHLEY@SUMMITDESIGN.COM
 PROJECT DESIGNER: J.ASHLEY@SUMMITDESIGN.COM
 PROJECT DRAFTER: J.ASHLEY@SUMMITDESIGN.COM
 PROJECT CHECKER: J.ASHLEY@SUMMITDESIGN.COM
 PROJECT REVIEWER: J.ASHLEY@SUMMITDESIGN.COM
 PROJECT APPROVER: J.ASHLEY@SUMMITDESIGN.COM

PROJECT ENGINEER/ARCHITECT
 AM (ALEX) MANGOT@SUMMITDESIGN.COM
PROJECT MANAGER
 DAS/DON.SEVER@SUMMITDESIGN.COM
DRAWN BY
 J.ASHLEY@SUMMITDESIGN.COM
FIRST ISSUE DATE
 04/25/2022



↑ SUMMIT
DESIGN AND ENGINEERING SERVICES
 State License #: P-0339
 320 Executive Court
 Hillsborough, NC 27278
 Voice: (919) 732-3883 Fax: (919) 732-6676
 www.summitus.com

CONSTRUCTION DRAWINGS FOR
CADENCE MEADOWS
 915 PONY ROAD
 ZEBULON, NC

GRADING & DRAINAGE PLAN

PROJECT NO.
 19-0103
 DRAWING NAME:
 19-0103_g.dwg
 SHEET NO.
 C-34

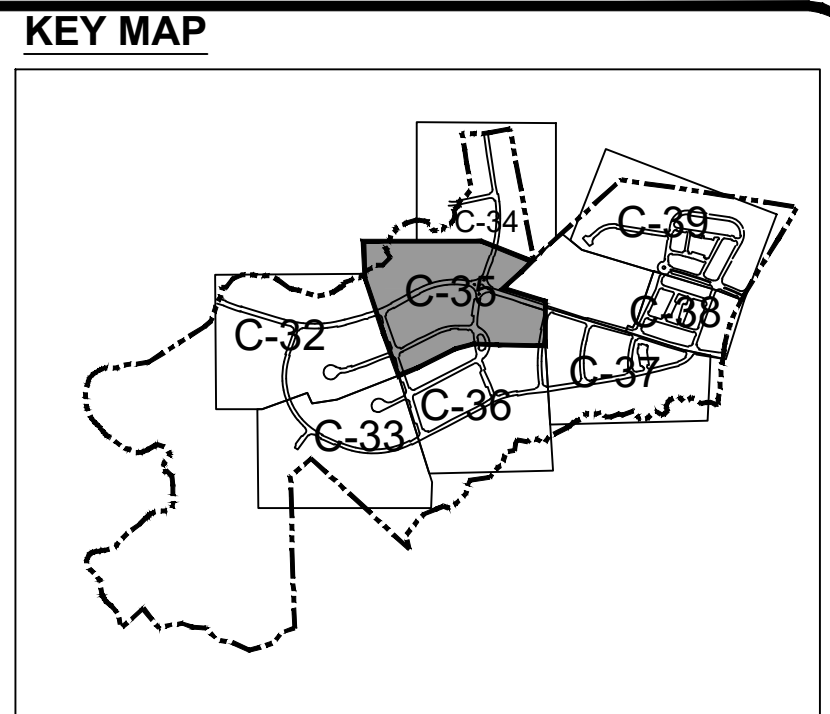

NOTE: NO WORK IS ALLOWED ON DAM UNTIL NC DAM SAFETY APPROVAL IS RECEIVED. GRADING PERMIT IS TO BE AMENDED AT THAT TIME FOR THIS WORK.

LEGEND:

	PHASE 1
	PHASE 2
	PHASE 3
	PHASE 4 AND 5

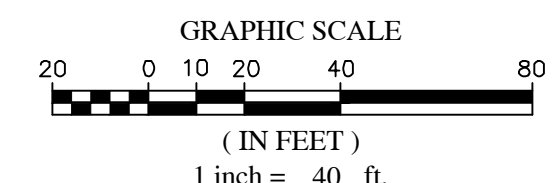

NO.	DATE	BY	REVISIONS
7	04/25/2022	DAS	FINAL SET
6	05/24/2022	DAS	REVISED PER WAKE COUNTY REVIEW COMMENTS
5	06/07/2022	DAS	REVISED PER WAKE COUNTY REVIEW COMMENTS
4	06/27/2022	DAS	REVISED PER CITY OF RALEIGH REVIEW COMMENTS
3	03/24/2022	DAS	REVISED PER WAKE COUNTY REVIEW COMMENTS
2	03/24/2022	DAS	REVISED PER WAKE COUNTY REVIEW COMMENTS
1	04/25/2019	DAS	REVISION REVIEW COMMENTS

PROJECT ENGINEER/ARCHITECT
AM/ALEK/MGT@SUMMITDE.NET
DESIGN AND ENGINEERING SERVICES
SUMMIT DESIGN SERVICES
DRAWING ALLOCATION
THE ASSOCIATING ENGINEER/ARCHITECT OR ENGINEER, LANDSCAPE ARCHITECT, OR SURVEYOR SHALL BE RESPONSIBLE FOR THE ACCURACY OF THE INFORMATION CONTAINED IN THIS DOCUMENT. ANY AND ALL LIABILITY SHALL BE THE SOLE RESPONSIBILITY OF THE PROFESSIONAL ENGINEER OR ARCHITECT. NOTATION: THIS DRAWING IS THE PROPERTY OF SUMMIT DESIGN SERVICES. IT IS TO BE USED ONLY FOR THE PROJECT AND SITE SPECIFICALLY IDENTIFIED HEREIN. NO PART OF THIS DRAWING IS TO BE REPRODUCED OR TRANSMITTED IN ANY FORM OR BY ANY MEANS, ELECTRONIC OR MECHANICAL, WITHOUT THE WRITTEN PERMISSION OF SUMMIT DESIGN SERVICES.

DRAWN BY: JALUMBY/ASHLEY@SUMMITDE.NET
FIRST ISSUE DATE: 11/01/2021

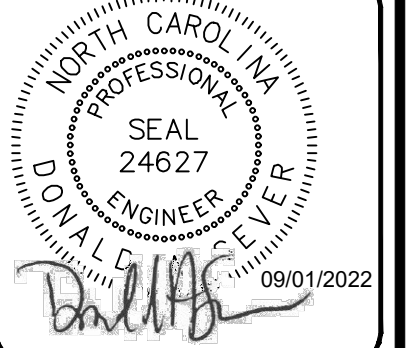

SUMMIT
DESIGN AND ENGINEERING SERVICES
State License #: P-0339
320 Executive Court
Hillsborough, NC 27278
Voice: (919) 732-3883 Fax: (919) 732-6676
www.summitusd.com

CONSTRUCTION DRAWINGS FOR
CADENCE MEADOWS
915 PONY ROAD
ZEBULON, NC

PROJECT NO.
19-0103

DRAWING NAME:
19-0103_g.dwg

SHEET NO.
C-35

GRADING & DRAINAGE PLAN



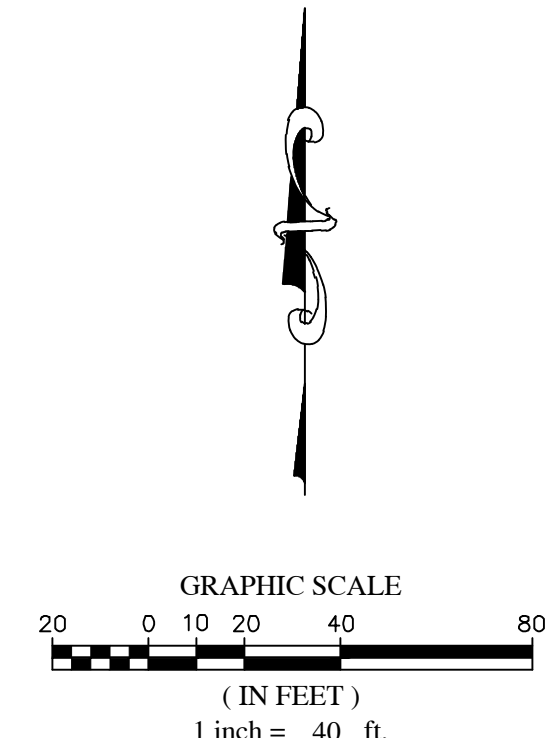
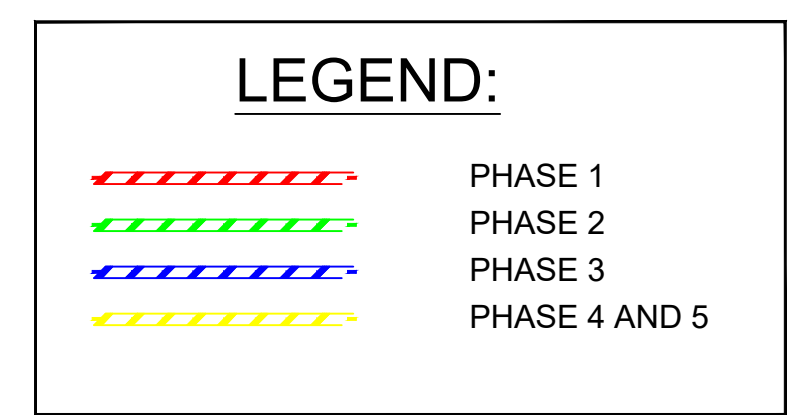
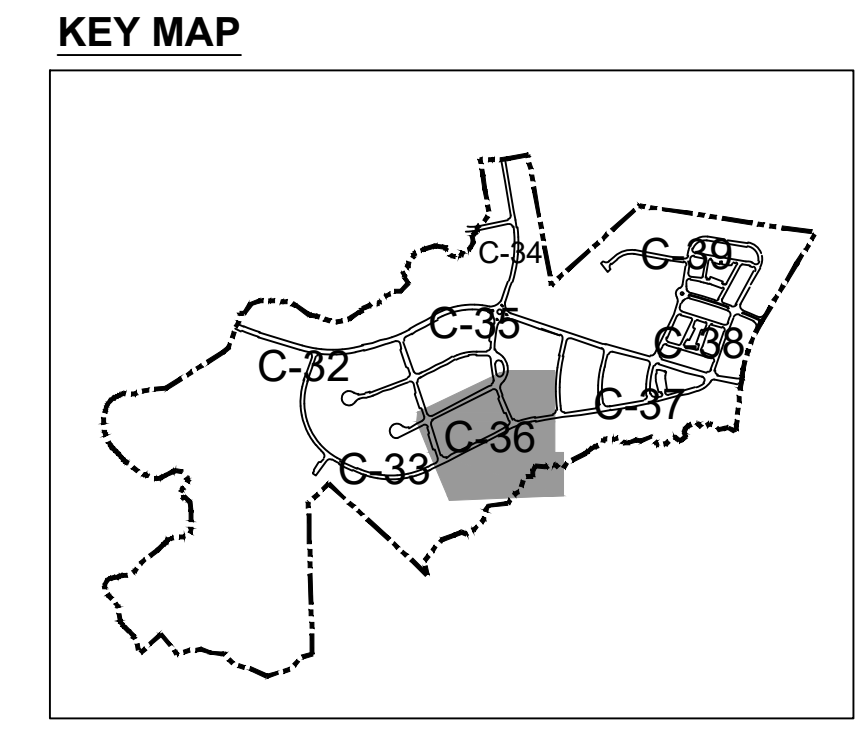
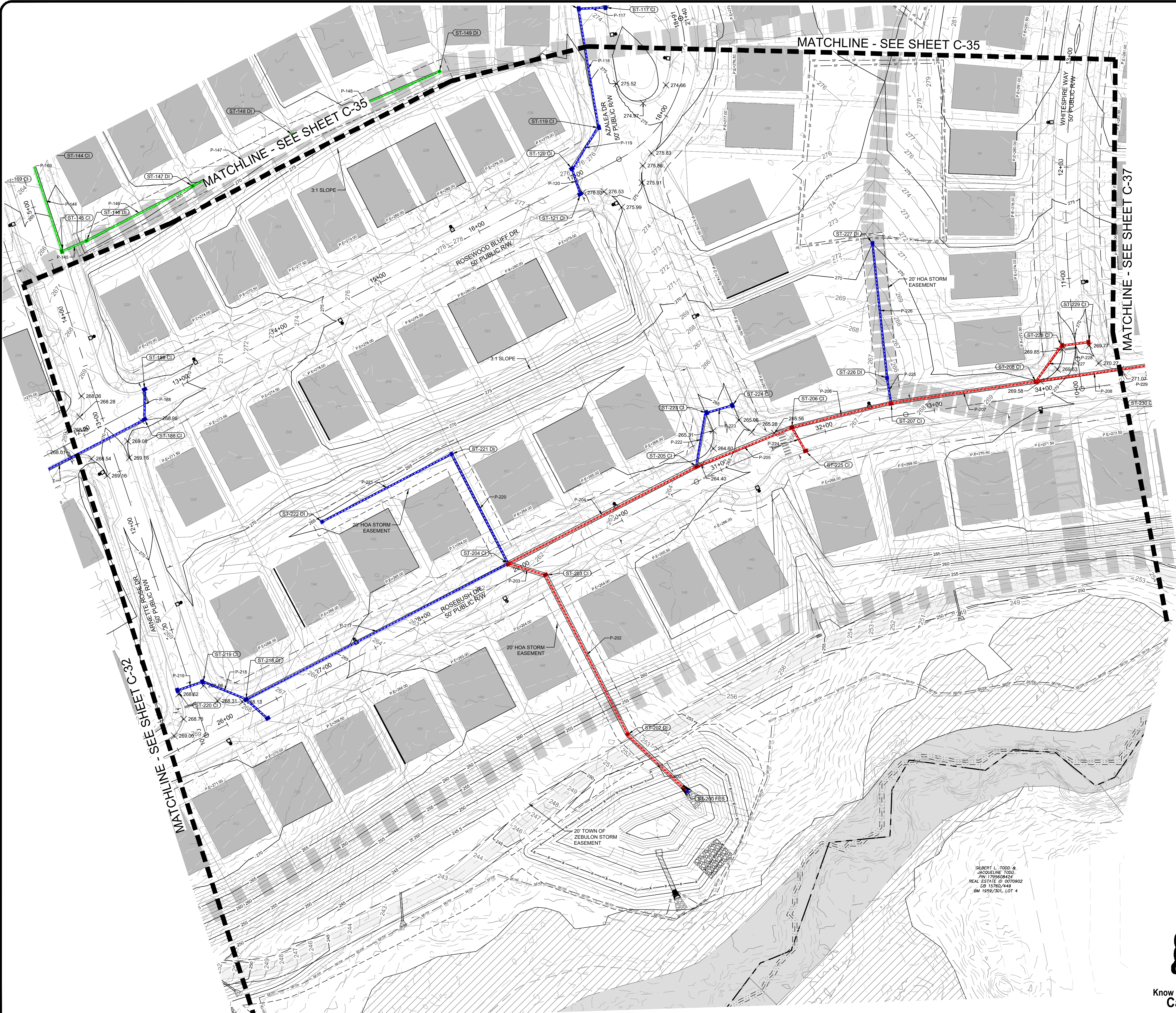

811
Know what's below.
Call before you dig.

NO.	DATE	REVISIONS	BY
7	04/25/2022	FINAL SET	DAS
6	04/25/2022	REVISED PER WAKE COUNTY REVIEW COMMENTS 05/24/2022	DAS
5	04/25/2022	REVISED PER WAKE COUNTY REVIEW COMMENTS 04/27/2022	DAS
4	04/25/2022	REVISED PER WAKE COUNTY REVIEW COMMENTS 03/24/2022	DAS
3	04/25/2022	REVISED PER WAKE COUNTY REVIEW COMMENTS 03/24/2022	DAS
2	04/25/2022	REVISED PER WAKE COUNTY REVIEW COMMENTS 12/14/2021	DAS
1	04/25/2019	ZEBULON REVIEW COMMENTS 11/12/2021	DAS

COPYRIGHT © 2022
SUMMIT DESIGN PARTNERS
ENGINEERING SERVICES
DRAWING AUTHORITY
THESE DRAWINGS ARE THE PROPERTY OF SUMMIT DESIGN PARTNERS ENGINEERING SERVICES. NO PART OF THESE DRAWINGS IS TO BE REPRODUCED, COPIED, OR TRANSMITTED IN ANY FORM OR BY ANY MEANS, ELECTRONIC OR MECHANICAL, WITHOUT THE WRITTEN PERMISSION OF SUMMIT DESIGN PARTNERS ENGINEERING SERVICES.

PROJECT ENGINEER/ARCHITECT
AM ALEXMANGOT@SUMMITDE.NET
PROJECT MANAGER
DAS/DON.SEVER@SUMMITDE.NET
DRAWN BY
JALUMBY/ASHLEY@SUMMITDE.NET
FIRST ISSUE DATE
11-01-2021



SUMMIT
DESIGN AND ENGINEERING SERVICES
State License #: P-0339
330 Executive Court
Hillsborough, NC 27278
Voice: (919) 732-3883 Fax: (919) 732-6676
www.summitde.us

CONSTRUCTION DRAWINGS FOR
CADENCE MEADOWS
915 PONY ROAD
ZEBULON, NC
GRADING & DRAINAGE PLAN

PROJECT NO.
19-0103
DRAWING NAME:
19-0103_g.dwg
SHEET NO.
C-36

GILBERT L. TODD &
JACQUELINE TODD
JAN 17 2008 08424
REAL ESTATE (P) 0370902
UB 15760/449
BM 1959/301, LOT 4

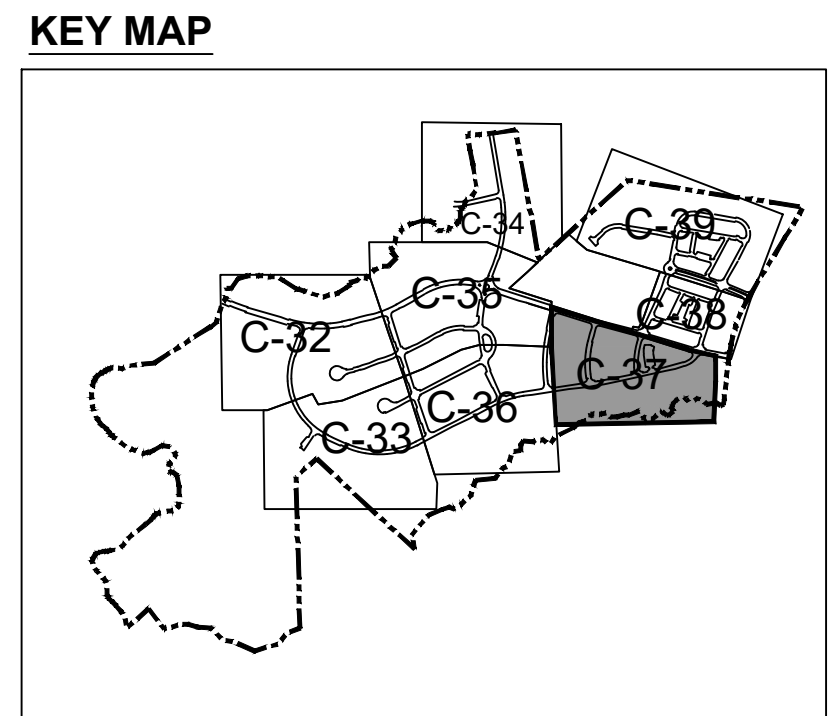
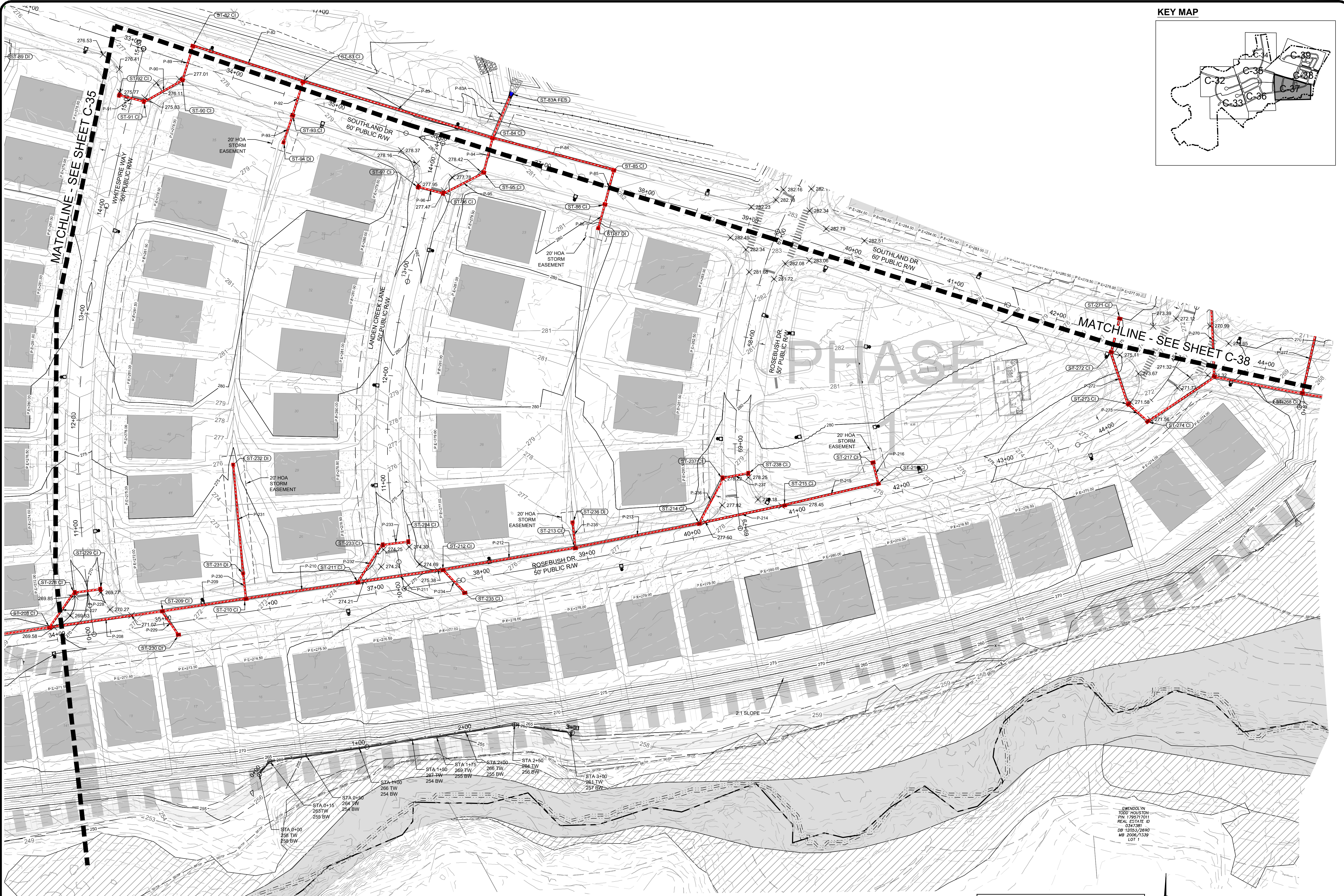

MATCHLINE - SEE SHEET C-35

MATCHLINE - SEE SHEET C-38

PHASE 1

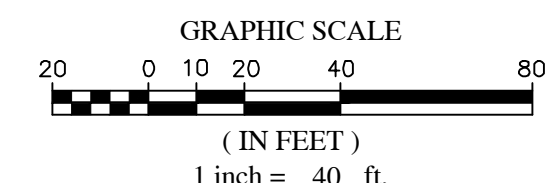
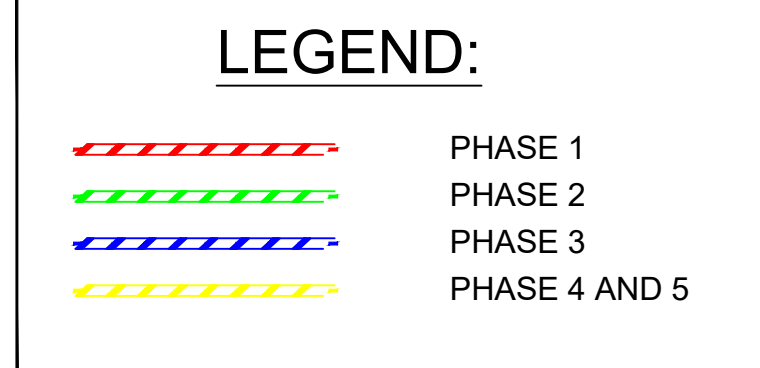

RETAINING WALLS GREATER THAN 3' REQUIRE 4" SAFETY FENCE.
 RETAINING WALLS GREATER THAN 4' SHALL REQUIRE ENGINEERED
 DESIGN DRAWINGS. RETAINING WALLS WILL BE A SEPARATE SUBMITTAL
 FOR APPROVAL.



NO.	DATE	BY	REVISIONS
7	01/07/2022	DAS	FINAL SET
6	06/07/2022	DAS	REVISED PER WAKE COUNTY REVIEW COMMENTS 05/24/2022
5	05/03/2022	DAS	REVISED PER WAKE COUNTY REVIEW COMMENTS 04/27/2022
4	04/06/2022	DAS	REVISED PER CITY OF RALEIGH REVIEW COMMENTS 03/24/2022
3	04/06/2022	DAS	REVISED PER WAKE COUNTY REVIEW COMMENTS 03/24/2022
2	02/05/2022	DAS	REVISED PER WAKE COUNTY REVIEW COMMENTS 12/14/2021
1	01/07/2021	DAS	REVISED PER TOWN OF ZEBULON REVIEW COMMENTS 11/12/2021

COPYRIGHT © 2022
 SUMMIT DESIGN PARTNERS
 ENGINEERING SERVICES
 DRAWING AUTHORITY
 THE INFORMATION ON THIS DRAWING IS THE PROPERTY OF SUMMIT DESIGN PARTNERS ENGINEERING SERVICES. NO PART OF THIS DOCUMENT IS TO BE REPRODUCED OR TRANSMITTED IN ANY FORM OR BY ANY MEANS, ELECTRONIC OR MECHANICAL, WITHOUT PERMISSION IN WRITING FROM SUMMIT DESIGN PARTNERS ENGINEERING SERVICES.

PROJECT ENGINEER/ARCHITECT
 AMI.ALEXMAGOT@SUMMITDE.NE.T
 PROJECT MANAGER
 DAS@SUMMITDE.NE.T
 DRAWN BY
 JALUMBY.ASHLEY@SUMMITDE.NE.T
 FIRST ISSUE DATE
 11/01/2021

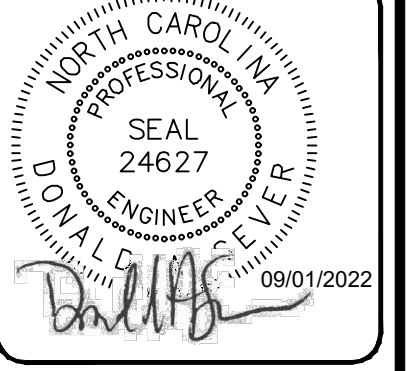

SUMMIT
 DESIGN AND ENGINEERING SERVICES
 State License #: P-0339
 320 Executive Court
 Hillsborough, NC 27278
 Voice: (919) 732-3883 Fax: (919) 732-6676
 www.summitde.us

CONSTRUCTION DRAWINGS FOR
CADENCE MEADOWS
 915 PONY ROAD
 ZEBULON, NC

GRADING & DRAINAGE PLAN

PROJECT NO.
 19-0103
 DRAWING NAME:
 19-0103_g.dwg
 SHEET NO.
 C-37

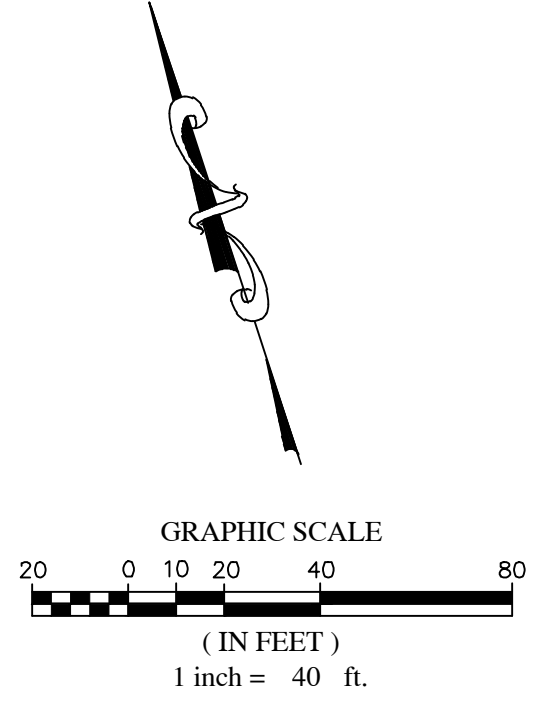
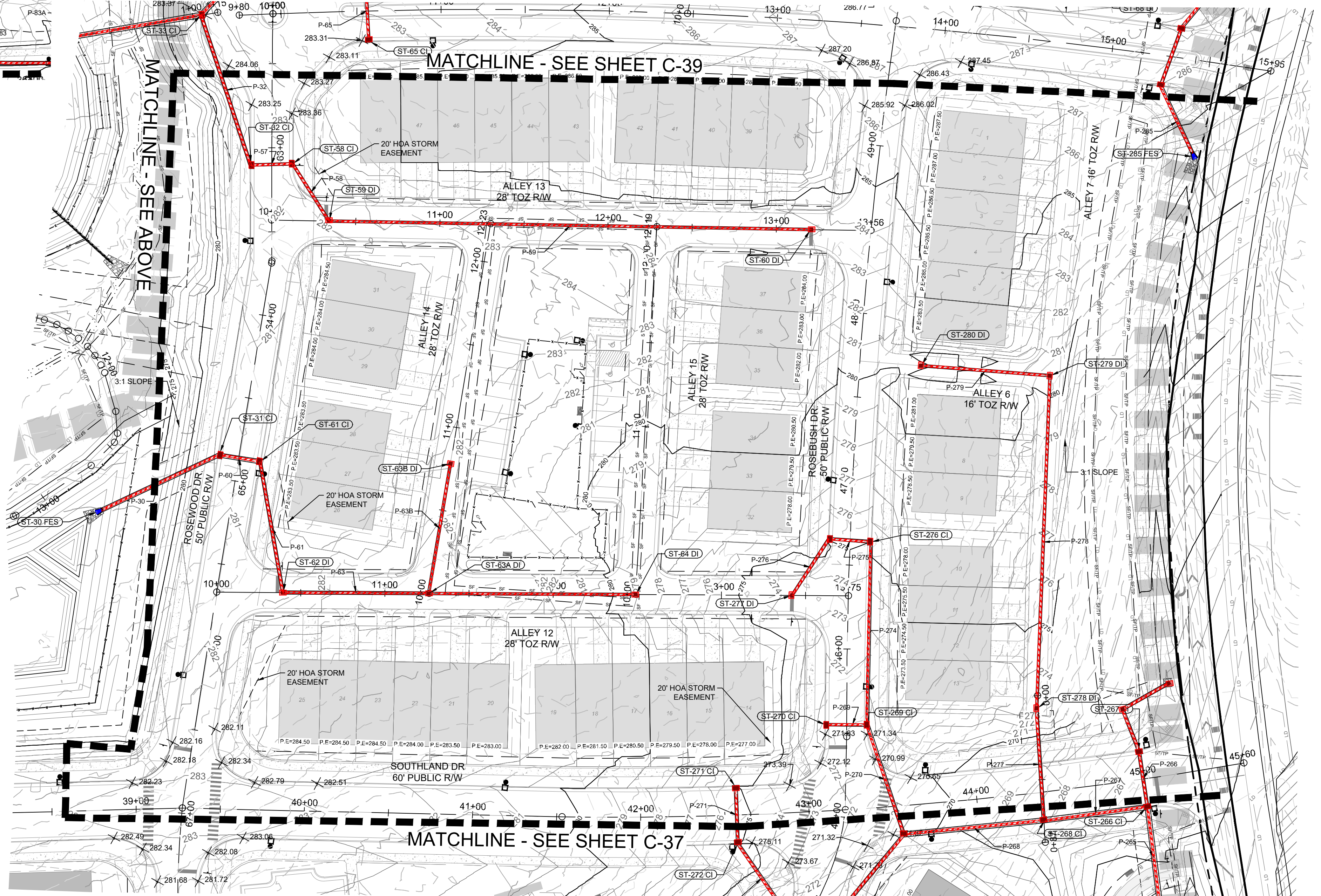
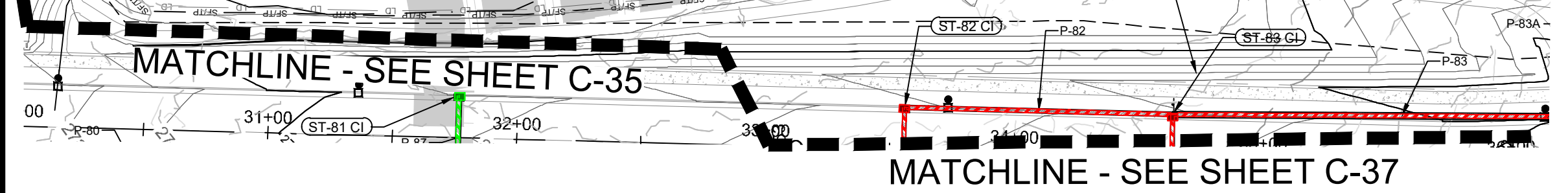
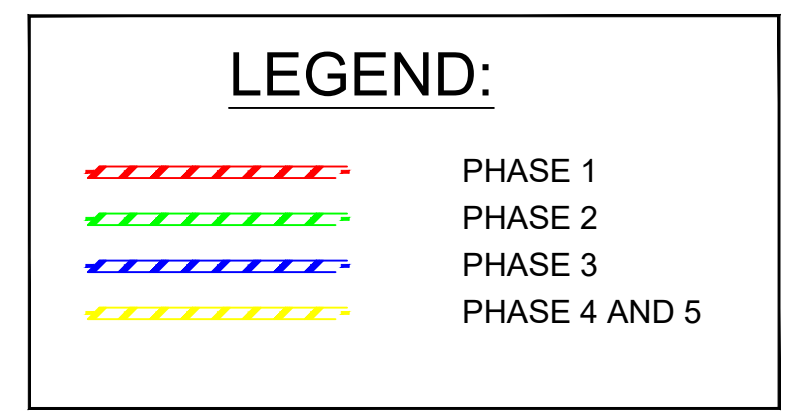
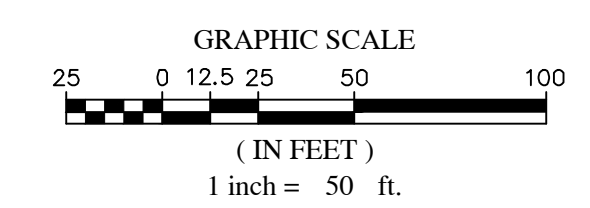
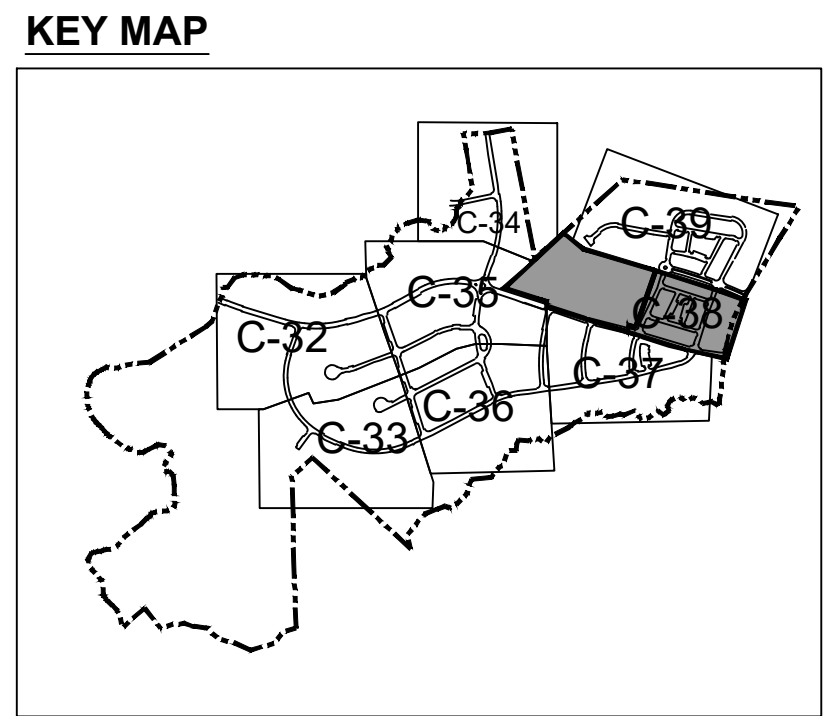
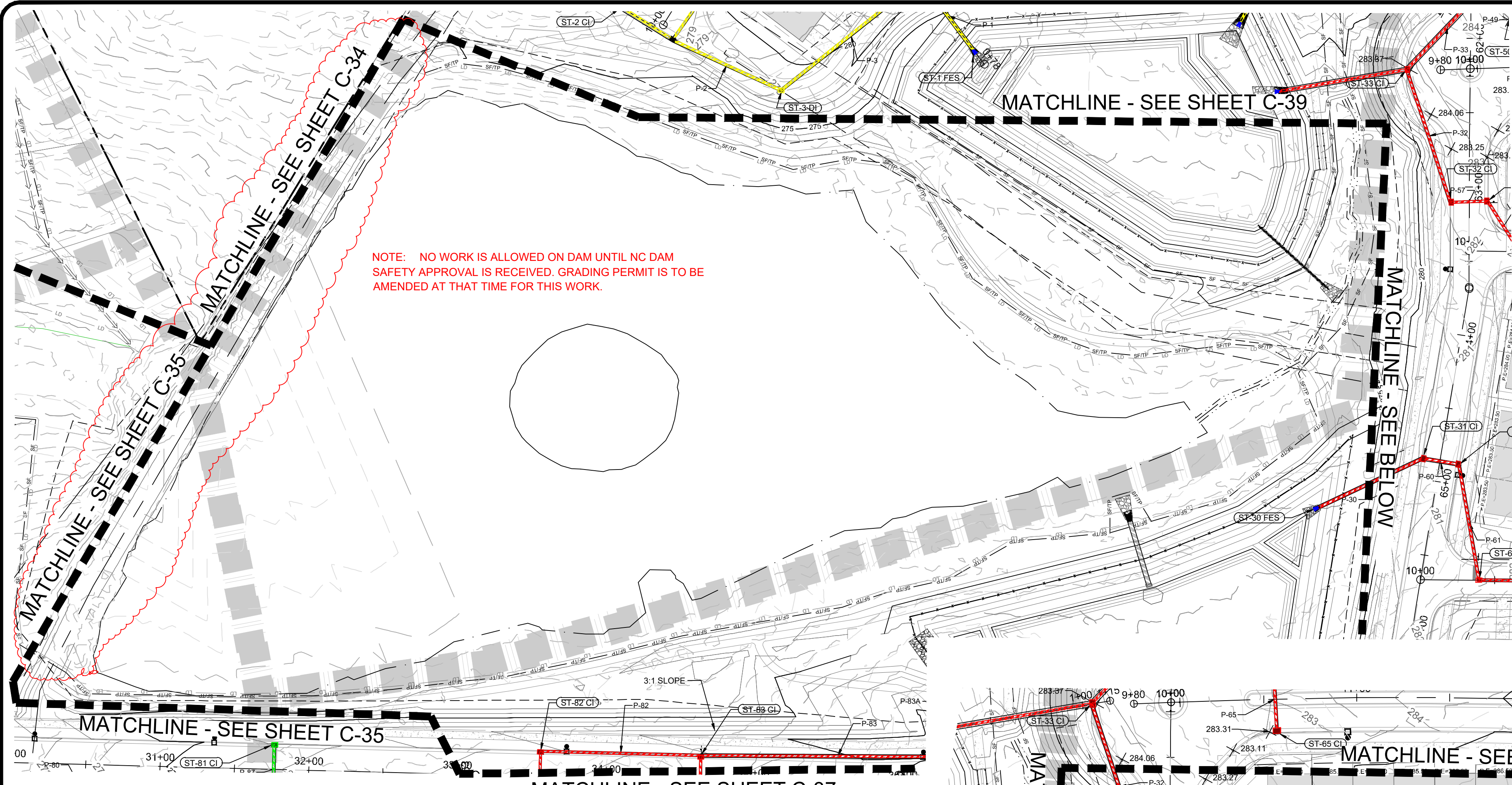

NO.	DATE	BY	REVISIONS
7	01/07/2022	DAS	FINAL SET
6	06/07/2022	DAS	REVISED PER WAKE COUNTY REVIEW COMMENTS 05/24/2022
5	05/03/2022	DAS	REVISED PER WAKE COUNTY REVIEW COMMENTS 04/27/2022
4	04/06/2022	DAS	REVISED PER WAKE COUNTY REVIEW COMMENTS 03/24/2022
3	04/06/2022	DAS	REVISED PER WAKE COUNTY REVIEW COMMENTS 03/24/2022
2	02/25/2022	DAS	REVISED PER WAKE COUNTY REVIEW COMMENTS 12/14/2021
1	01/07/2022	DAS	REVISED PER TOWN OF ZEBULON REVIEW COMMENTS 11/17/2021

COPYRIGHT © 2022
 SUMMIT DESIGN AND
 ENGINEERING SERVICES
 DRAWING ALTERNATION
 PROJECT MANAGER
 PROJECT NO. 19-0103
 DRAWN BY: J. LAMBY, A. SHLEY
 FIRST ISSUE DATE: 11/01/2021

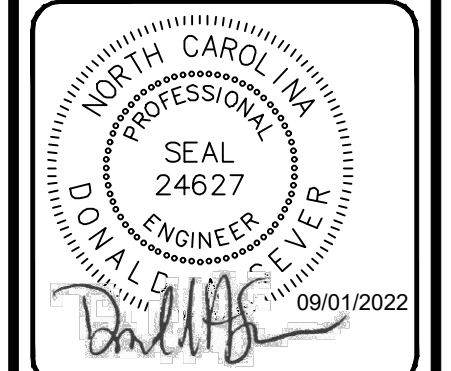

SUMMIT
 DESIGN AND ENGINEERING SERVICES
 State License #: P-0339
 320 Executive Court
 Hillsborough, NC 27278
 Voice: (919) 732-3883 Fax: (919) 732-6676
 www.summitus.com

**CONSTRUCTION DRAWINGS FOR
 CADENCE MEADOWS**
 915 PONY ROAD
 ZEBULON, NC

PROJECT NO.
19-0103
 DRAWING NAME:
 19-0103_g.dwg
 SHEET NO.
C-38

KEY MAP

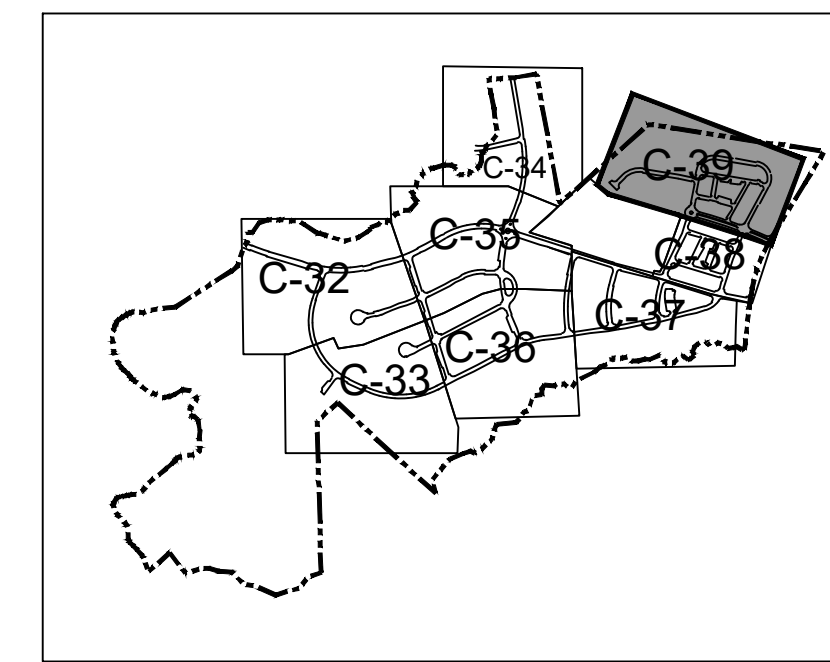

LEGEND:

- PHASE 1
- PHASE 2
- PHASE 3
- PHASE 4 AND 5

811
Know what's below.
Call before you dig.

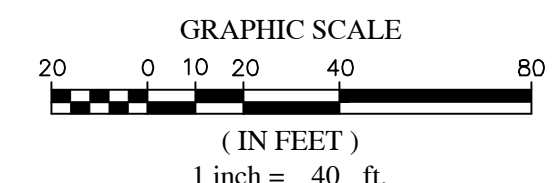

NO.	DATE	BY	REVISIONS
7	01/07/2022	DAS	FINAL SET
6	05/24/2022	DAS	REVISED PER WAKE COUNTY REVIEW COMMENTS 05/24/2022
5	06/27/2022	DAS	REVISED PER WAKE COUNTY REVIEW COMMENTS 06/27/2022
4	03/27/2022	DAS	REVISED PER CITY OF WAKE COUNTY REVIEW COMMENTS 03/27/2022
3	03/24/2022	DAS	REVISED PER WAKE COUNTY REVIEW COMMENTS 03/24/2022
2	12/14/2021	DAS	REVISED PER WAKE COUNTY REVIEW COMMENTS 12/14/2021
1	11/17/2021	DAS	REVISED PER TOWN OF ZEBULON REVIEW COMMENTS 11/17/2021

COPYRIGHT © 2022
 SUMMIT DESIGN AND
 ENGINEERING SERVICES
 DRAWING ALTERNATION
 PROJECT NO. 19-0103
 THE INFORMATION ON THIS DRAWING IS THE PROPERTY OF SUMMIT DESIGN AND ENGINEERING SERVICES. NO PART OF THIS DOCUMENT OR ANY INFORMATION CONTAINED HEREIN MAY BE REPRODUCED OR TRANSMITTED IN ANY FORM OR BY ANY MEANS, ELECTRONIC OR MECHANICAL, WITHOUT PERMISSION IN WRITING FROM SUMMIT DESIGN AND ENGINEERING SERVICES.
 PROJECT MANAGER
 PROJECT ENGINEER/ARCHITECT
 AMI.ALEXMANGOT@SUMMITDE.NET
 PROJECT MANAGER
 DAS@SUMMITDE.NET
 DRAWN BY
 JALUMBY.ASHLEY@SUMMITDE.NET
 FIRST ISSUE DATE
 11/01/2021

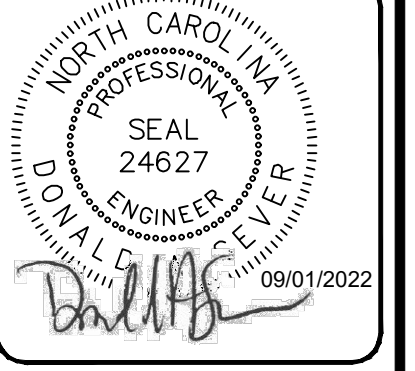

SUMMIT
 DESIGN AND ENGINEERING SERVICES
 State License #: P-0339
 330 Executive Court
 Hillsborough, NC 27278
 Voice: (919) 732-3883 Fax: (919) 732-6676
 www.summitde.us

CONSTRUCTION DRAWINGS FOR
CADENCE MEADOWS
 915 PONY ROAD
 ZEBULON, NC
 PROJECT NO.
 19-0103
 DRAWING NAME:
 19-0103_g.dwg
 SHEET NO.
C-39

GRADING & DRAINAGE PLAN

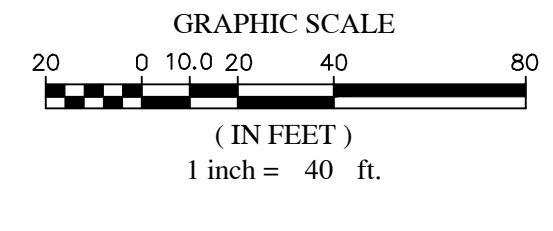
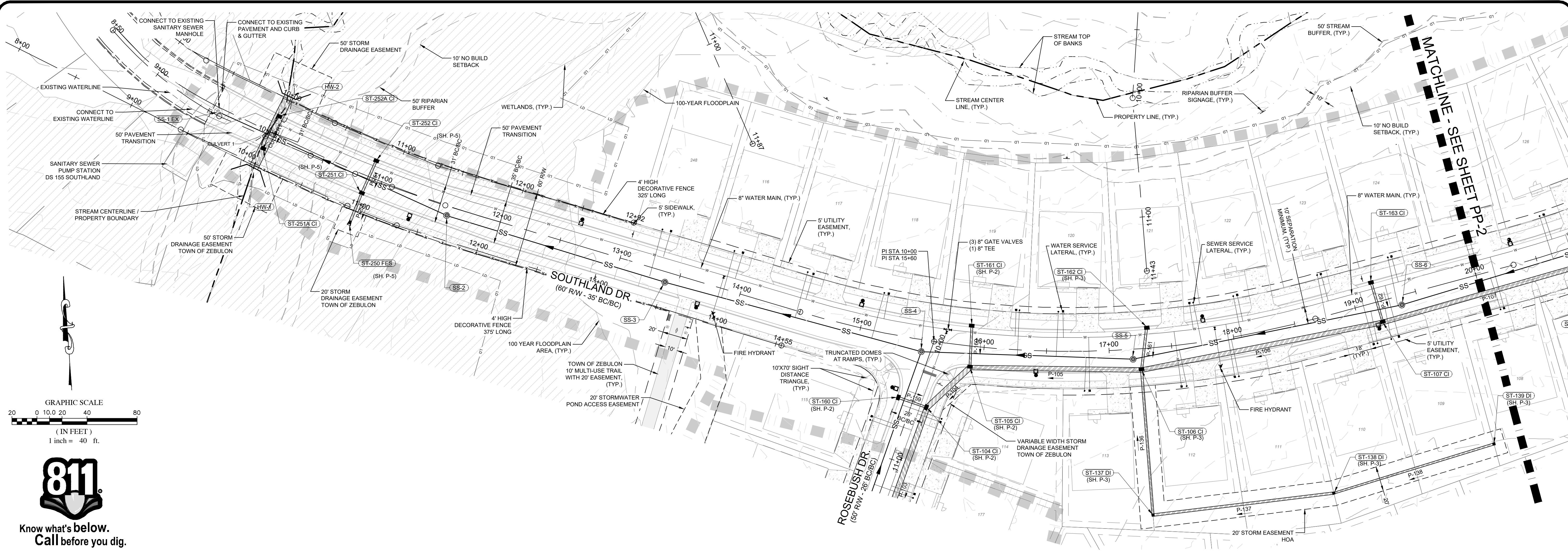

**SOUTHLAND DR. PROFILE
STA 8+50 TO 20+00
60' PUBLIC R/W**

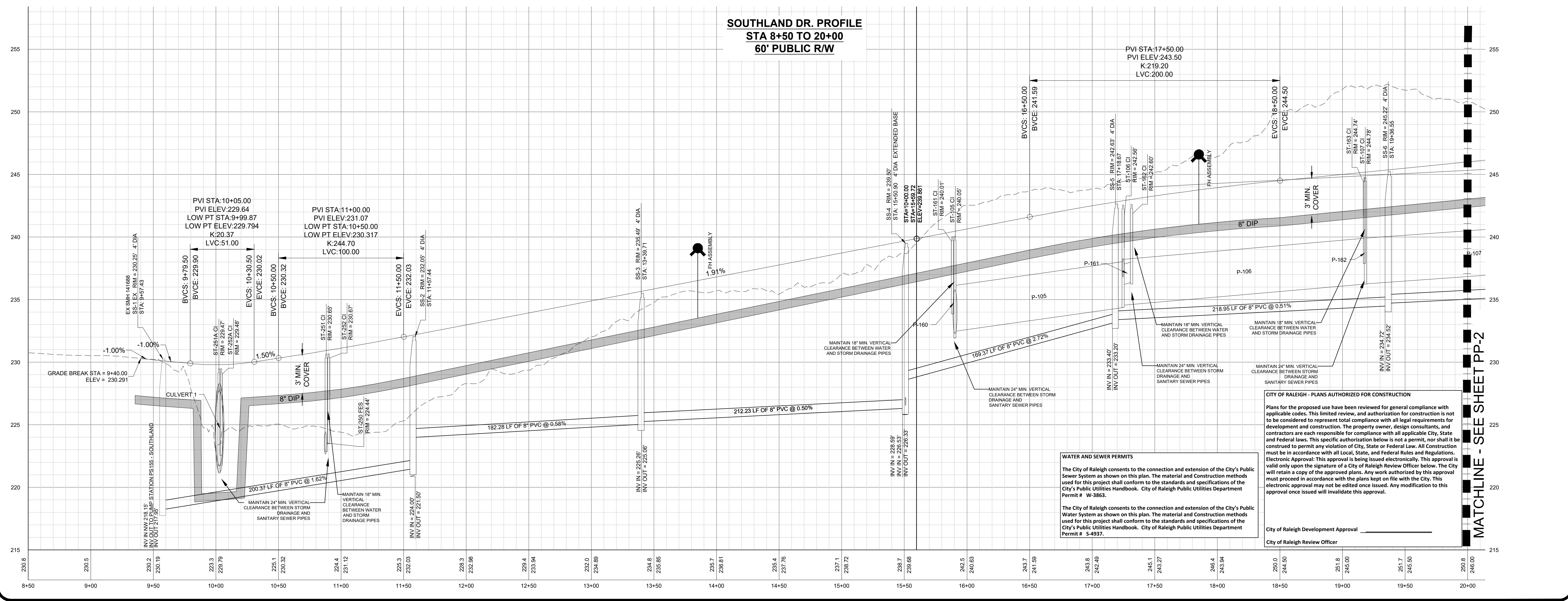

WATER AND SEWER PERMITS

The City of Raleigh consents to the connection and extension of the City's Public Sewer System as shown on this plan. The material and Construction methods used for this project shall conform to the standards and specifications of the City's Public Utilities Handbook. City of Raleigh Public Utilities Department Permit # W-3863.

The City of Raleigh consents to the connection and extension of the City's Public Water System as shown on this plan. The material and Construction methods used for this project shall conform to the standards and specifications of the City's Public Utilities Handbook. City of Raleigh Public Utilities Department Permit # S-4937.

CITY OF RALEIGH - PLANS AUTHORIZED FOR CONSTRUCTION

Plans for the proposed use have been reviewed for general compliance with applicable codes. This limited review, and authorization for construction is not to be considered to represent total compliance with all legal requirements for development and construction. The property owner, design consultants, and contractors are each responsible for compliance with all applicable City, State and Federal laws. This specific authorization below is not a permit, nor shall it be construed to permit any violation of City, State or Federal law. All Construction must be in accordance with all Local, State, and Federal Rules and Regulations.

Electronic Approval: This approval is being issued electronically. This approval is valid only upon the signature of a City of Raleigh Review Officer below. The City will retain a copy of the approved plans. Any work authorized by this approval must proceed in accordance with the plans kept on file with the City. This electronic approval may not be edited once issued. Any modification to this approval once issued will invalidate this approval.

City of Raleigh Development Approval _____
City of Raleigh Review Officer _____

NO.	REVISIONS	DATE	BY
7	FINAL SET	09/01/2022	DAS
6	REVISED PER WAKE COUNTY REVIEW COMMENTS 05/24/2022	05/07/2022	DAS
5	REVISED PER WAKE COUNTY REVIEW COMMENTS 04/27/2022	05/03/2022	DAS
4	REVISED PER CITY OF RALEIGH REVIEW COMMENTS 03/24/2022	04/06/2022	DAS
3	REVISED PER WAKE COUNTY REVIEW COMMENTS 03/24/2022	04/06/2022	DAS
2	REVISED PER WAKE COUNTY REVIEW COMMENTS 03/14/2022	03/29/2022	DAS
1	REVISED PER TOWN OF ZEBULON REVIEW COMMENTS 11/22/2021	01/07/2022	DAS

COPYRIGHT © 2022
SUMMIT DESIGN AND
ENGINEERING SERVICES
DRAWING ALTERNATION
THIS DOCUMENT IS THE PROPERTY OF
SUMMIT DESIGN AND ENGINEERING
SERVICES. IT IS TO BE USED ONLY FOR
THE PROJECT AND SITE SPECIFICALLY
IDENTIFIED IN THE TITLE BLOCK.
UNLESS OTHERWISE SPECIFICALLY
AUTHORIZED BY THE AUTHOR.

PROJECT ENGINEER/ARCHITECT
AM@ALEXANDER@SUMMITDE.NET
PROJECT MANAGER
DAS@DAS@SUMMITDE.NET
DRAWN BY
JAW@JAW@SUMMITDE.NET
FIRST ISSUE DATE
10/01/2021

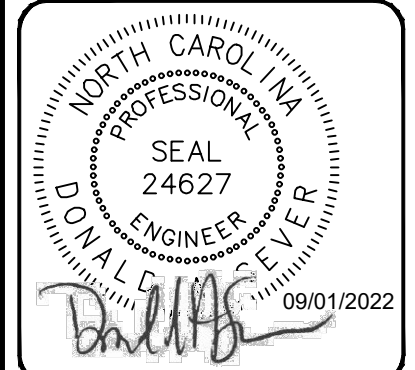

SUMMIT
DESIGN AND ENGINEERING SERVICES

State License #: P-0339
320 Executive Court
Hillsborough, NC 27278
Voice: (919) 732-3883 Fax: (919) 732-2476
www.summitde.net

**CONSTRUCTION DRAWINGS FOR
CADENCE MEADOWS**
915 PONY ROAD
ZEBULON, NC

**PLAN & PROFILE
SOUTHLAND DR. - STA 8+50 TO 20+00**

PROJECT NO.
19-0103

DRAWING NAME:
19-0103_pp.dwg

SHEET NO.
PP-1

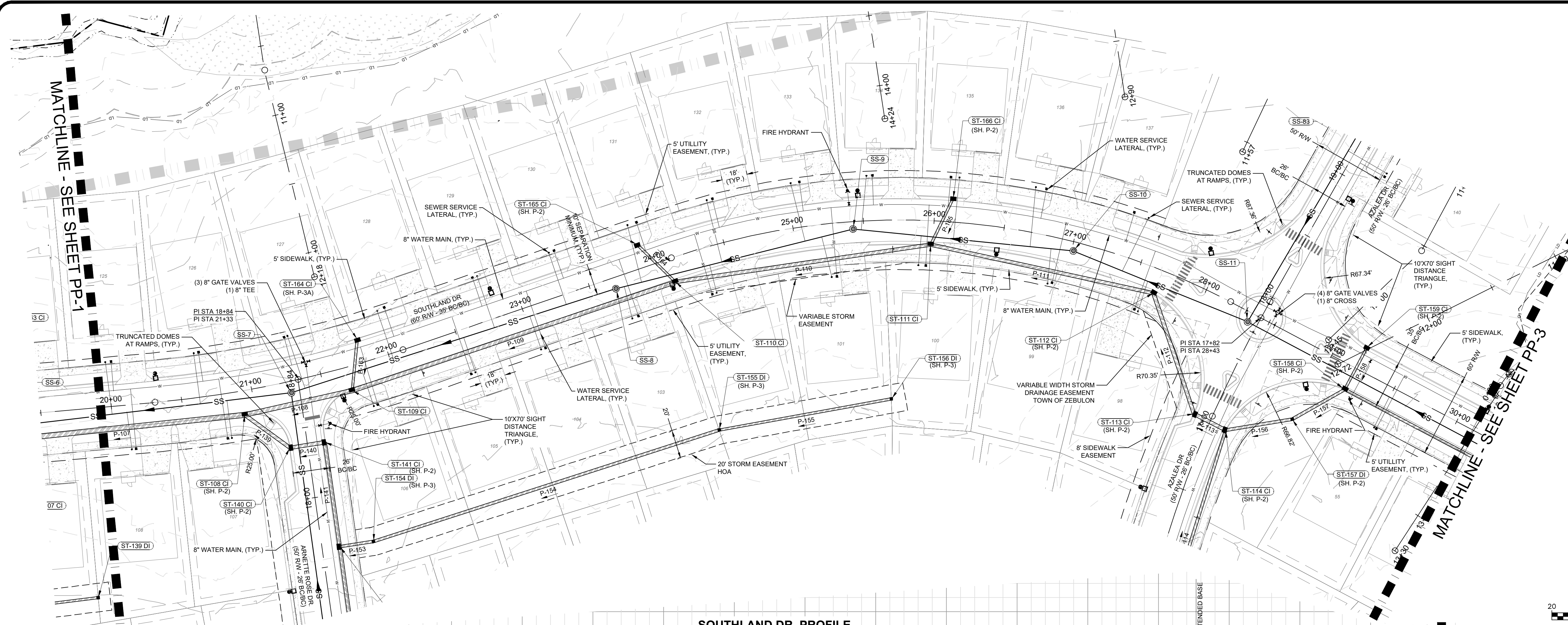

**SOUTHLAND DR. PROFILE
STA 20+00 TO 30+00
60' PUBLIC R/W**

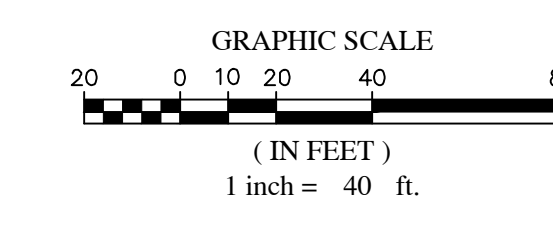
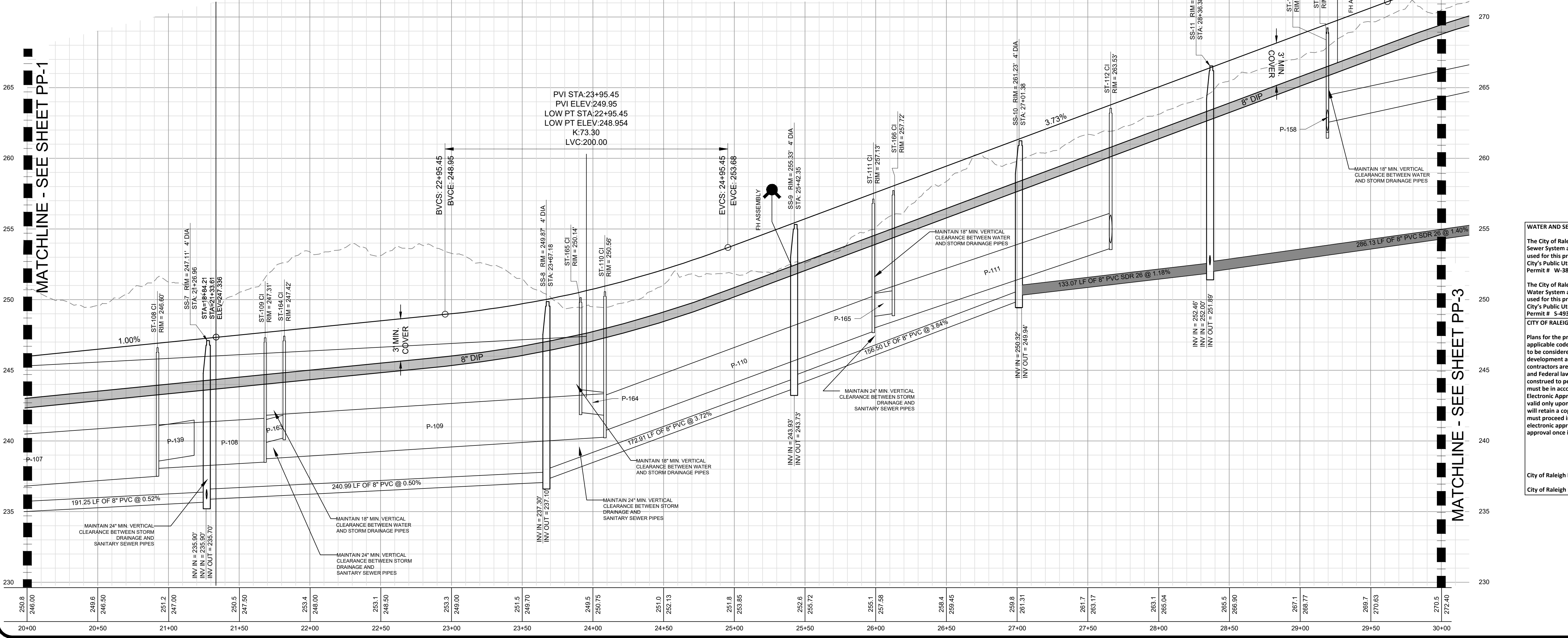

WATER AND SEWER PERMITS

The City of Raleigh consents to the connection and extension of the City's Public Sewer System as shown on this plan. The material and Construction methods used for this project shall conform to the standards and specifications of the City's Public Utilities Handbook. City of Raleigh Public Utilities Department Permit # W-3853.

The City of Raleigh consents to the connection and extension of the City's Public Water System as shown on this plan. The material and Construction methods used for this project shall conform to the standards and specifications of the City's Public Utilities Handbook. City of Raleigh Public Utilities Department Permit # W-3837.

CITY OF RALEIGH - PLANS AUTHORIZED FOR CONSTRUCTION

Plans for the proposed use have been reviewed for general compliance with applicable codes. This limited review, and authorization for construction is not to be considered to represent total compliance with all legal requirements for development and construction. The property owner, design consultants, and contractors are each responsible for compliance with all applicable City, State and Federal laws. This specific authorization below is not a permit, nor shall it be construed to permit any violation of City, State or Federal Law. All Construction must be in accordance with all local, State, and Federal Rules and Regulations. Electronic Approval: This approval is being issued electronically. This approval is valid only upon the signature of a City of Raleigh Review Officer below. The City will retain a copy of the approved plans. Any work authorized by this approval must proceed in accordance with the plans kept on file with the City. This electronic approval may not be edited once issued. Any modification to this approval once issued will invalidate this approval.

City of Raleigh Development Approval _____
City of Raleigh Review Officer _____



NO.	DATE	REVISIONS
7	05/07/2022	FINAL SET
6	05/07/2022	REVISED PER MAKE COUNTY REVIEW COMMENTS 05/24/2022
5	05/07/2022	REVISED PER MAKE COUNTY REVIEW COMMENTS 04/27/2022
4	04/09/2022	REVISED PER CITY OF RALEIGH REVIEW COMMENTS 03/24/2022
3	04/06/2022	REVISED PER MAKE COUNTY REVIEW COMMENTS 03/24/2022
2	03/25/2022	REVISED PER MAKE COUNTY REVIEW COMMENTS 01/14/2022
1	01/07/2022	REVISED PER TOWN OF ZEBULON REVIEW COMMENTS 11/12/2021

COPYRIGHT © 2022
SUMMIT DESIGN AND
ENGINEERING SURV/CUS
DRAWING ALTERNATION
THIS DOCUMENT IS THE PROPERTY OF
SUMMIT DESIGN AND ENGINEERING
ENGINEER AND ARCHITECT
NO PART OF THIS DOCUMENT OR
CONTENTS SHALL BE REPRODUCED OR
TRANSMITTED IN ANY FORM OR BY
ANY MEANS, ELECTRONIC OR
MECHANICAL, INCLUDING
PHOTOCOPYING, RECORDING, OR
BY ANY INFORMATION STORAGE
AND RETRIEVAL SYSTEMS
WITHOUT THE WRITTEN
CONSENT OF THE AUTHORITIES

PROJECT ENGINEER/ARCHITECT
AM/ALXKMG@SUMMITDE.NET
PROJECT MANAGER
DASD@SECE@SUMMITDE.NET
DRAWN BY
JAL/JMVA/ASHLEY@SUMMITDE.NET
FIRST ISSUE DATE
10/01/2021

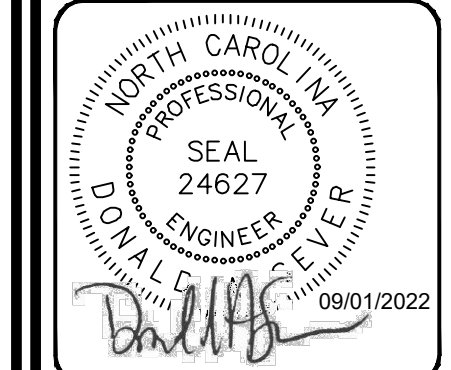

SUMMIT
DESIGN AND ENGINEERING SERVICES

State License # P-0339
320 Executive Court
Hillsborough, NC 27278
Voice: (919) 732-3883 Fax: (919) 732-2476
www.summitde.net

**CONSTRUCTION DRAWINGS FOR
CADENCE MEADOWS**
915 PONY ROAD
ZEBULON, NC

**PLAN & PROFILE
SOUTHLAND DR. - STA 20+00 TO 30+00**

PROJECT NO.
19-0103

DRAWING NAME:
19-0103_pp.dwg

SHEET NO.
PP-2

MATCHLINE - SEE SHEET PP-2

MATCHLINE - SEE SHEET PP-4

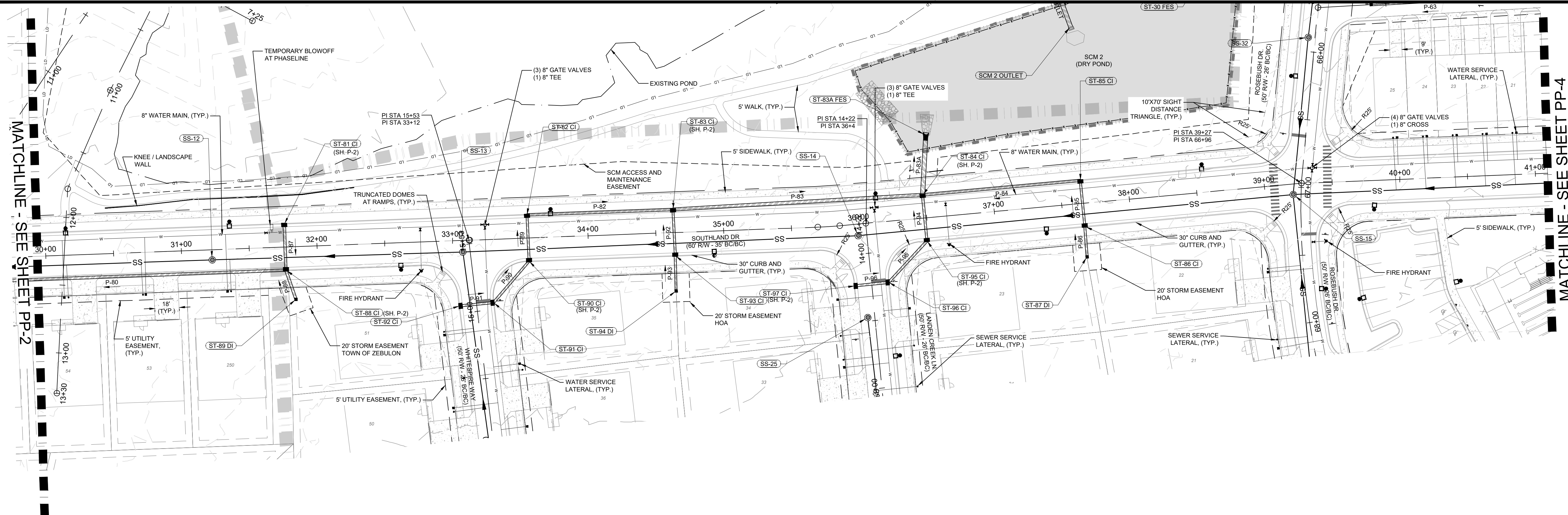

**SOUTHLAND DR. PROFILE
STA 30+00 TO 41+00
60' PUBLIC R/W**

PVI STA:39+66.95
PVI ELEV:284.38
K:79.95
LVC:264.78

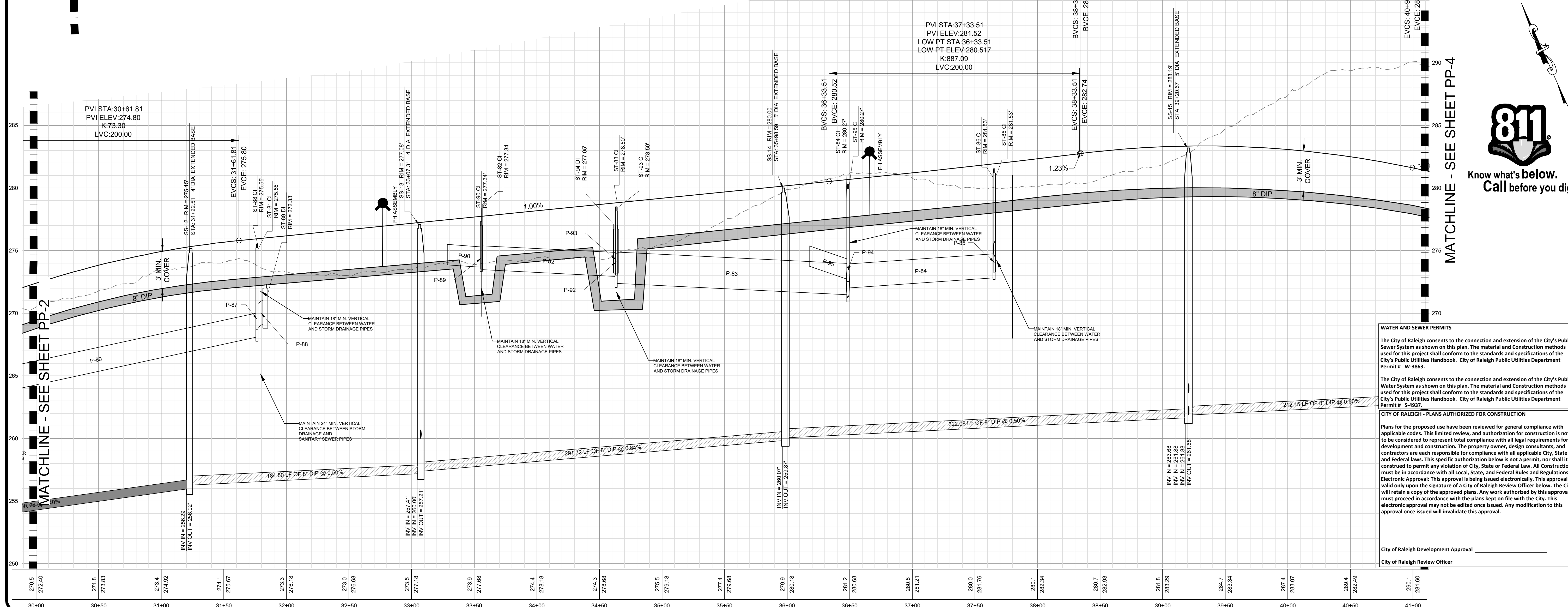
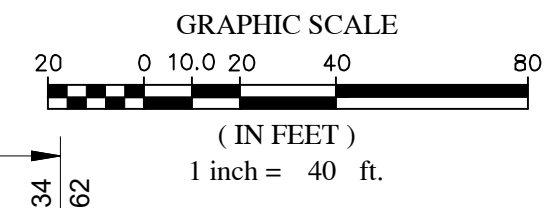

MATCHLINE - SEE SHEET PP-4



WATER AND SEWER PERMITS

The City of Raleigh consents to the connection and extension of the City's Public Sewer System as shown on this plan. The material and Construction methods used for this project shall conform to the standards and specifications of the City's Public Utilities Handbook. City of Raleigh Public Utilities Department Permit # W-3863.

The City of Raleigh consents to the connection and extension of the City's Public Water System as shown on this plan. The material and Construction methods used for this project shall conform to the standards and specifications of the City's Public Utilities Handbook. City of Raleigh Public Utilities Department Permit # S-4937.

CITY OF RALEIGH - PLANS AUTHORIZED FOR CONSTRUCTION

Plans for the proposed use have been reviewed for general compliance with applicable codes. This limited review, and authorization for construction is not to be considered to represent total compliance with all legal requirements for development and construction. The property owner, design consultants, and contractors are each responsible for compliance with all applicable City, State and Federal laws. This specific authorization below is not a permit, nor shall it be construed to permit any violation of City, State or Federal Law. All Construction must be in accordance with all Local, State, and Federal Rules and Regulations. Electronic Approval: This approval is being issued electronically. This approval is valid only upon the signature of a City of Raleigh Review Officer below. The City will retain a copy of the approved plans. Any work authorized by this approval must proceed in accordance with the plans kept on file with the City. This electronic approval may not be edited once issued. Any modification to this approval once issued will invalidate this approval.

City of Raleigh Development Approval _____
City of Raleigh Review Officer _____

NO.	REVISIONS	DATE	BY
7	FINAL SET	05/01/2022	DAS
6	REVISED PER MAKE COUNTY REVIEW COMMENTS 05/24/2022	05/01/2022	DAS
5	REVISED PER MAKE COUNTY REVIEW COMMENTS 04/21/2022	05/01/2022	DAS
4	REVISED PER CITY OF RALEIGH REVIEW COMMENTS 03/24/2022	04/09/2022	DAS
3	REVISED PER MAKE COUNTY REVIEW COMMENTS 03/24/2022	04/09/2022	DAS
2	REVISED PER MAKE COUNTY REVIEW COMMENTS 01/11/2022	03/25/2022	DAS
1	REVISED PER TOWN OF ZEBULON REVIEW COMMENTS 11/21/2021	01/07/2022	DAS

COPYRIGHT © 2022
SUMMIT DESIGN AND
ENGINEERING SURV/CUS
DRAWING ALTERNATION
IT IS A VIOLATION OF LAW FOR ANY PERSON,
FIRM OR COMPANY TO REPRODUCE OR
TRANSMIT IN ANY FORM OR BY ANY
MEANS, ELECTRONIC OR MECHANICAL,
INCLUDING PHOTOCOPYING, RECORDING,
OR BY ANY INFORMATION STORAGE AND
RETRIEVAL SYSTEM, WITHOUT THE
WRITTEN PERMISSION OF THE
DESIGNER OR THE ARCHITECT.

PROJECT ENGINEER/ARCHITECT
AM/ALXKMG0T@SUMMITDE.NET
PROJECT MANAGER
DAS/DON.SECHE@SUMMITDE.NET
DRAWN BY
JAL/JIMMY.ASHLEY@SUMMITDE.NET
FIRST ISSUE DATE
10/01/2021



SUMMIT
DESIGN AND ENGINEERING SERVICES

State License #: P-0339
320 Executive Court
Hillsborough, NC 27278
Voice: (919) 732-3883 Fax: (919) 732-2476
www.summitde.net

**CONSTRUCTION DRAWINGS FOR
CADENCE MEADOWS**
915 PONY ROAD
ZEBULON, NC

**PLAN & PROFILE
SOUTHLAND DR. - STA 30+00 TO 41+00**

PROJECT NO.
19-0103

DRAWING NAME:
19-0103_pp.dwg

SHEET NO.
PP-3

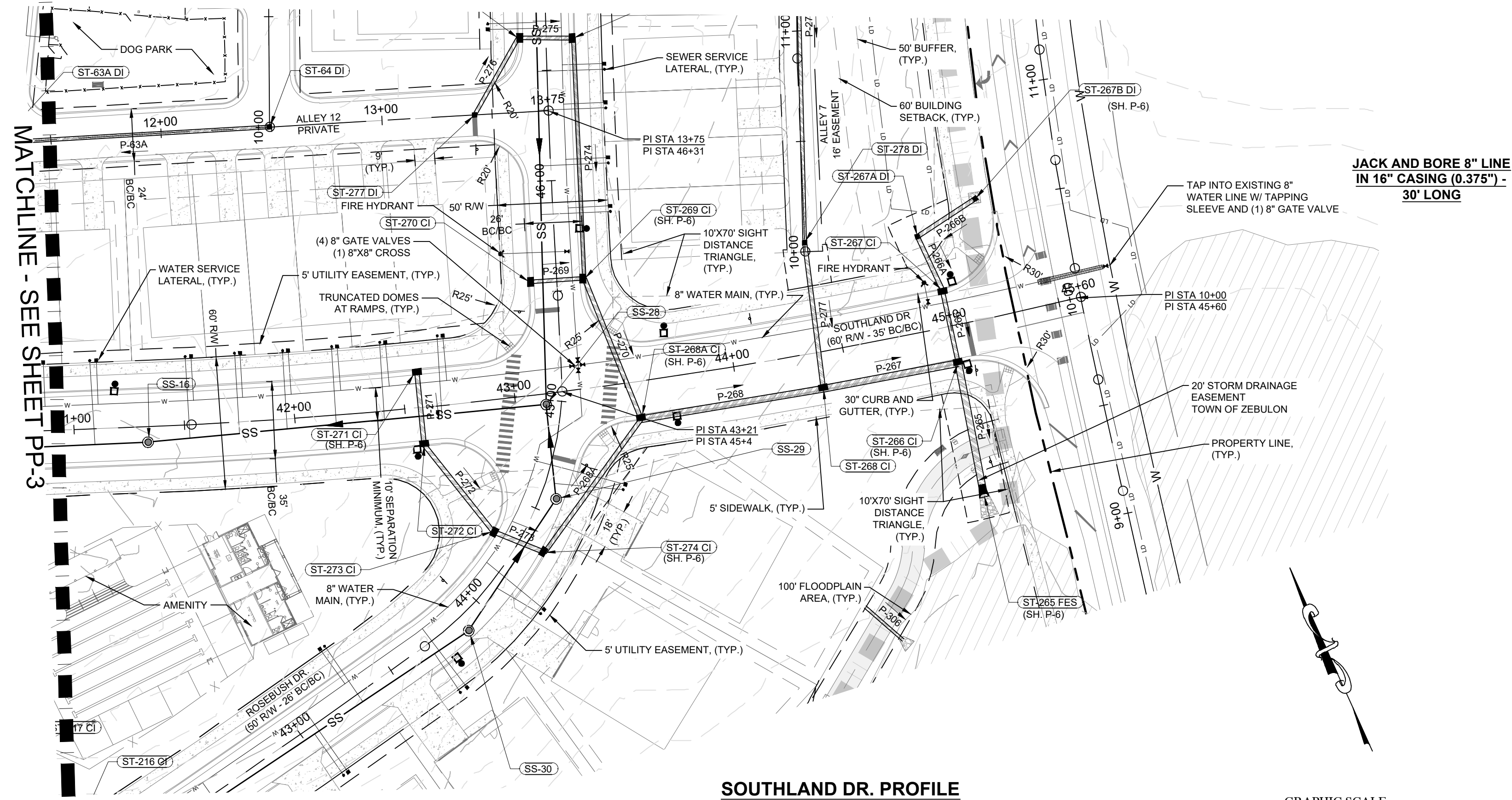

**SOUTHLAND DR. PROFILE
STA 41+00 TO 45+60 (END)
60' PUBLIC R/W**

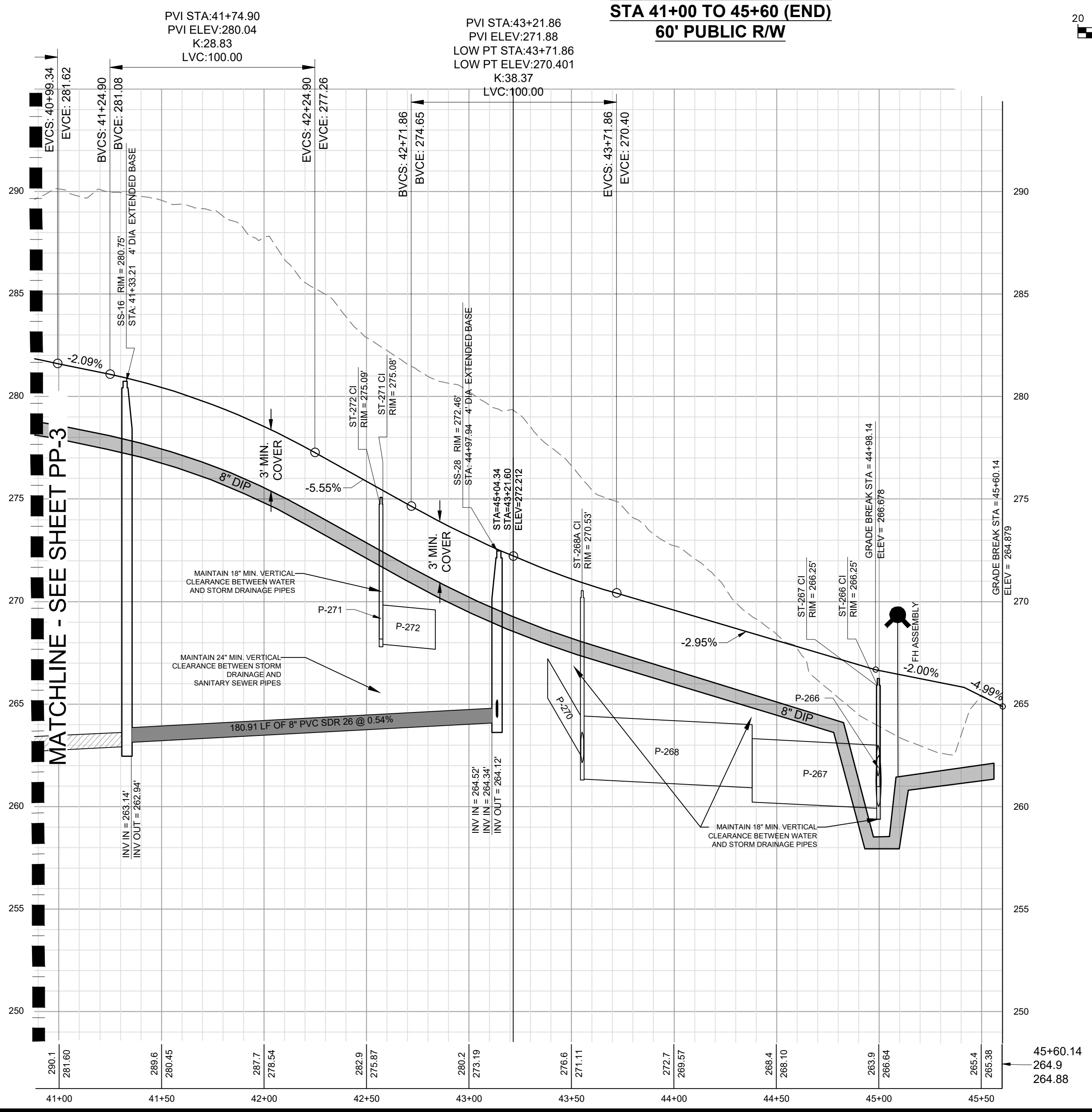
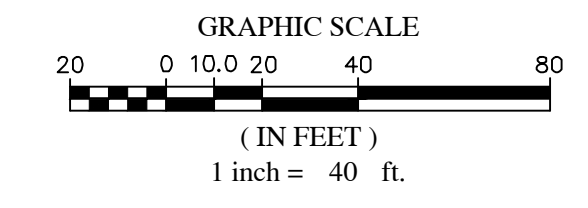

WATER AND SEWER PERMITS

The City of Raleigh consents to the connection and extension of the City's Public Sewer System as shown on this plan. The material and Construction methods used for this project shall conform to the standards and specifications of the City's Public Utilities Handbook. City of Raleigh Public Utilities Department Permit # W-3863.

The City of Raleigh consents to the connection and extension of the City's Public Water System as shown on this plan. The material and Construction methods used for this project shall conform to the standards and specifications of the City's Public Utilities Handbook. City of Raleigh Public Utilities Department Permit # S-4937.

CITY OF RALEIGH - PLANS AUTHORIZED FOR CONSTRUCTION

Plans for the proposed use have been reviewed for general compliance with applicable codes. This limited review, and authorization for construction is not to be considered to represent total compliance with all legal requirements for development and construction. The property owner, design consultants, and contractors are each responsible for compliance with all applicable City, State and Federal laws. This specific authorization below is not a permit, nor shall it be construed to permit any violation of City, State or Federal law. All Construction must be in accordance with all Local, State, and Federal Rules and Regulations. Electronic Approval: This approval is being issued electronically. This approval is valid only upon the signature of a City of Raleigh Review Officer below. The City will retain a copy of the approved plans. Any work authorized by this approval must proceed in accordance with the plans kept on file with the City. This electronic approval may not be edited once issued. Any modification to this approval once issued will invalidate this approval.

City of Raleigh Development Approval _____
City of Raleigh Review Officer _____



NO.	DATE	REVISIONS
7	05/01/2022	FINAL SET
6	05/07/2022	REVISED PER WAKE COUNTY REVIEW COMMENTS 05/24/2022
5	05/07/2022	REVISED PER WAKE COUNTY REVIEW COMMENTS 04/27/2022
4	04/09/2022	REVISED PER CITY OF RALEIGH REVIEW COMMENTS 03/24/2022
3	04/06/2022	REVISED PER WAKE COUNTY REVIEW COMMENTS 03/24/2022
2	02/25/2022	REVISED PER WAKE COUNTY REVIEW COMMENTS 01/17/2022
1	01/02/2022	REVISED PER TOWN OF ZEBULON REVIEW COMMENTS 11/12/2021

**COPYRIGHT © 2022
SUMMIT DESIGN AND
ENGINEERING SERVICES, LLC**

IT IS A VIOLATION OF LAW FOR ANY PERSON, FIRM OR CORPORATION TO REPRODUCE, TRANSMIT, OR USE THIS DOCUMENT IN ANY MANNER WITHOUT THE WRITTEN PERMISSION OF THE DESIGNER. THE DESIGNER SHALL BE RESPONSIBLE FOR THE ACCURACY AND COMPLETENESS OF THE INFORMATION PROVIDED HEREON.

PROJECT ENGINEER/ARCHITECT
AM/ALXMG0T@SUMMITDE.NET

PROJECT MANAGER
DASD0N.SEC@SUMMITDE.NET

DRAWN BY
JALJWVYASHLET@SUMMITDE.NET

FIRST ISSUE DATE
10/01/2021



SUMMIT
DESIGN AND ENGINEERING SERVICES

State License #: P-0339
320 Executive Court
Hillsborough, NC 27278
Voice: (919) 732-3883 Fax: (919) 732-2476
www.summitde.net

**CONSTRUCTION DRAWINGS FOR
CADENCE MEADOWS**
915 PONY ROAD
ZEBULON, NC

**PLAN & PROFILE
SOUTHLAND DR. - STA 41+00 TO END**

PROJECT NO.
19-0103

DRAWING NAME:
19-0103_pp.dwg

SHEET NO.
PP-4

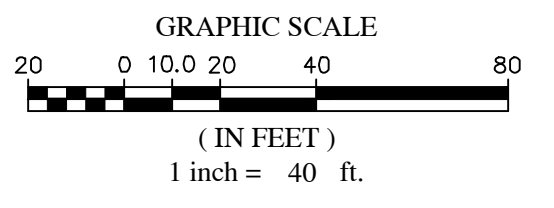
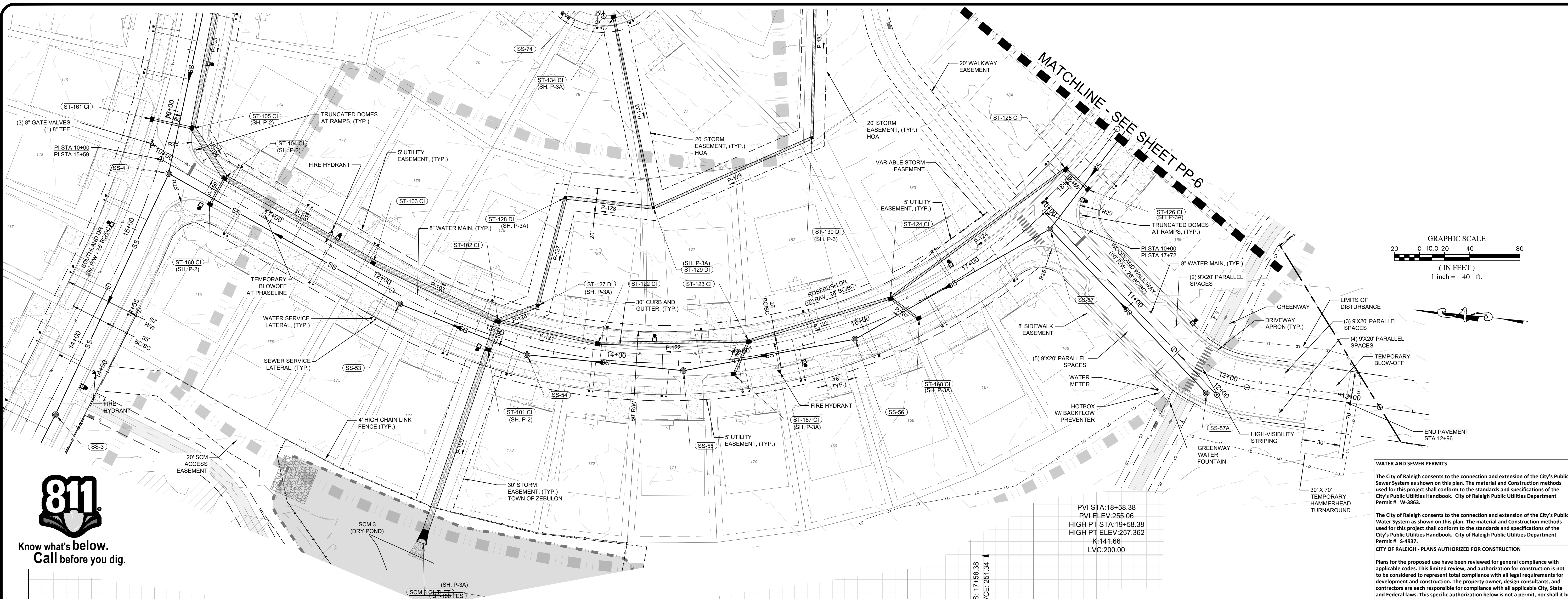

WATER AND SEWER PERMITS

The City of Raleigh consents to the connection and extension of the City's Public Sewer System as shown on this plan. The material and Construction methods used for this project shall conform to the standards and specifications of the City's Public Utilities Handbook. City of Raleigh Public Utilities Department Permit # W-3863.

The City of Raleigh consents to the connection and extension of the City's Public Water System as shown on this plan. The material and Construction methods used for this project shall conform to the standards and specifications of the City's Public Utilities Handbook. City of Raleigh Public Utilities Department Permit # 5-4937.

CITY OF RALEIGH - PLANS AUTHORIZED FOR CONSTRUCTION

Plans for the proposed use have been reviewed for general compliance with applicable codes. This limited review, and authorization for construction is not to be considered to represent total compliance with all legal requirements for development and construction. The property owner, design consultants, and contractors are each responsible for compliance with all applicable City, State and Federal laws. This specific authorization below is not a permit, nor shall it be construed to permit any violation of City, State or Federal Law. All construction must be in accordance with all Local, State, and Federal Rules and Regulations. Electronic Approval: This approval is being issued electronically. This approval is valid only upon the signature of a City of Raleigh Review Officer below. The City will retain a copy of the approved plans. Any work authorized by this approval must proceed in accordance with the plans kept on file with the City. This electronic approval may not be edited once issued. Any modification to this approval once issued will invalidate this approval.

City of Raleigh Development Approval _____
 City of Raleigh Review Officer _____



**ROSEBUSH DR. PROFILE
 STA 10+00 TO 18+50
 50' PUBLIC R/W**

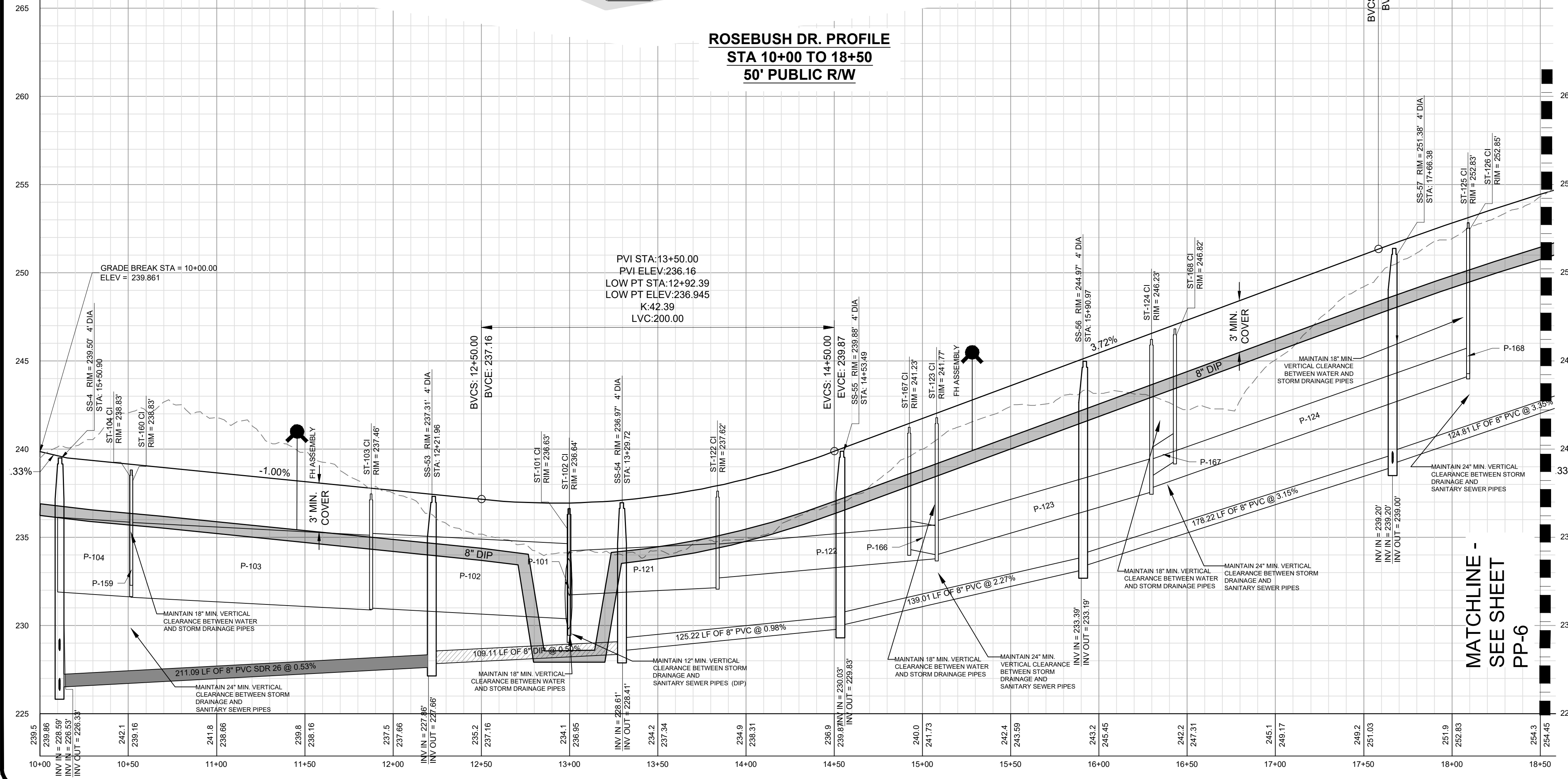

**WOODLAND WALK WAY PROFILE
 50' PUBLIC R/W**

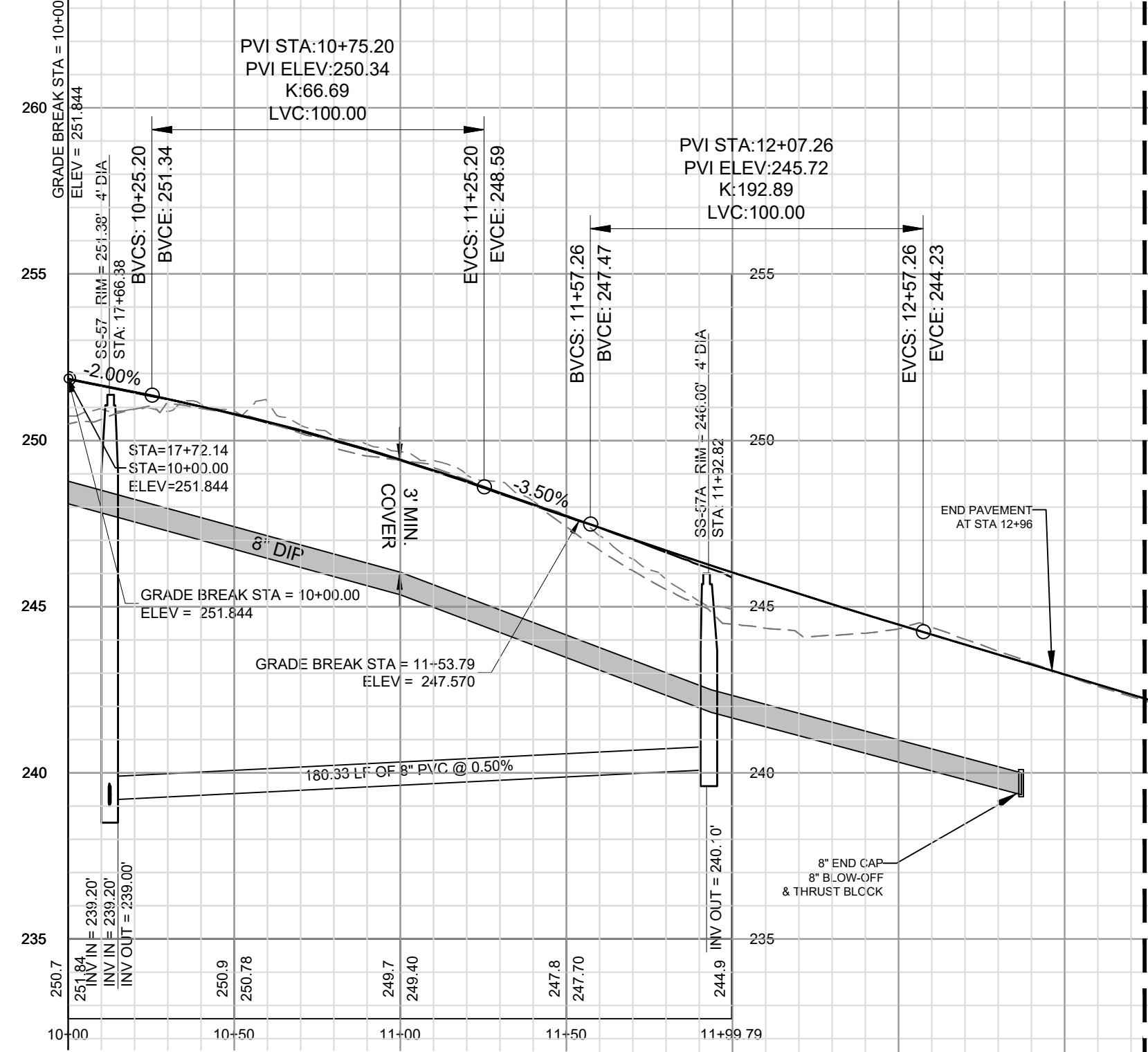

NO.	REVISIONS	DATE	BY
7	FINAL SET	09/01/2022	DAS
6	REVISED PER MAKE COUNTY REVIEW COMMENTS 06/24/2022	05/07/2022	DAS
5	REVISED PER MAKE COUNTY REVIEW COMMENTS 04/27/2022	05/03/2022	DAS
4	REVISED PER CITY OF RALEIGH REVIEW COMMENTS 03/24/2022	04/09/2022	DAS
3	REVISED PER MAKE COUNTY REVIEW COMMENTS 03/24/2022	04/09/2022	DAS
2	REVISED PER MAKE COUNTY REVIEW COMMENTS 02/14/2022	02/25/2022	DAS
1	REVISED PER TOWN OF ZEBULON REVIEW COMMENTS 11/22/2021	01/07/2022	DAS

COPYRIGHT © 2022
 SUMMIT DESIGN AND
 ENGINEERING SERVICES
 320 EXECUTIVE COURT
 HILLSBOROUGH, NC 27278
 VOICE: (919) 732-4676
 WWW.SUMMITDE.COM

PROJECT ARCHITECT
 AM@ALEXMGOT@SUMMITDE.NET
 PROJECT MANAGER
 DAS@DAS@SUMMITDE.NET
 DRAWN BY
 JAW@JAW@SUMMITDE.NET
 FIRST ISSUE DATE
 10/01/2021



SUMMIT
 DESIGN AND ENGINEERING SERVICES
 State License #: P-0339
 320 Executive Court
 Hillsborough, NC 27278
 Voice: (919) 732-4676
 Fax: (919) 732-4676
 www.summitde.com

**CONSTRUCTION DRAWINGS FOR
 CADENCE MEADOWS**
 915 PONY ROAD
 ZEBULON, NC

**PLAN & PROFILE
 ROSEBUSH DR. - STA 10+00 TO 18+50**

PROJECT NO.
19-0103

DRAWING NAME:
 19-0103_pp.dwg

SHEET NO.
PP-5



Know what's below.
Call before you dig.

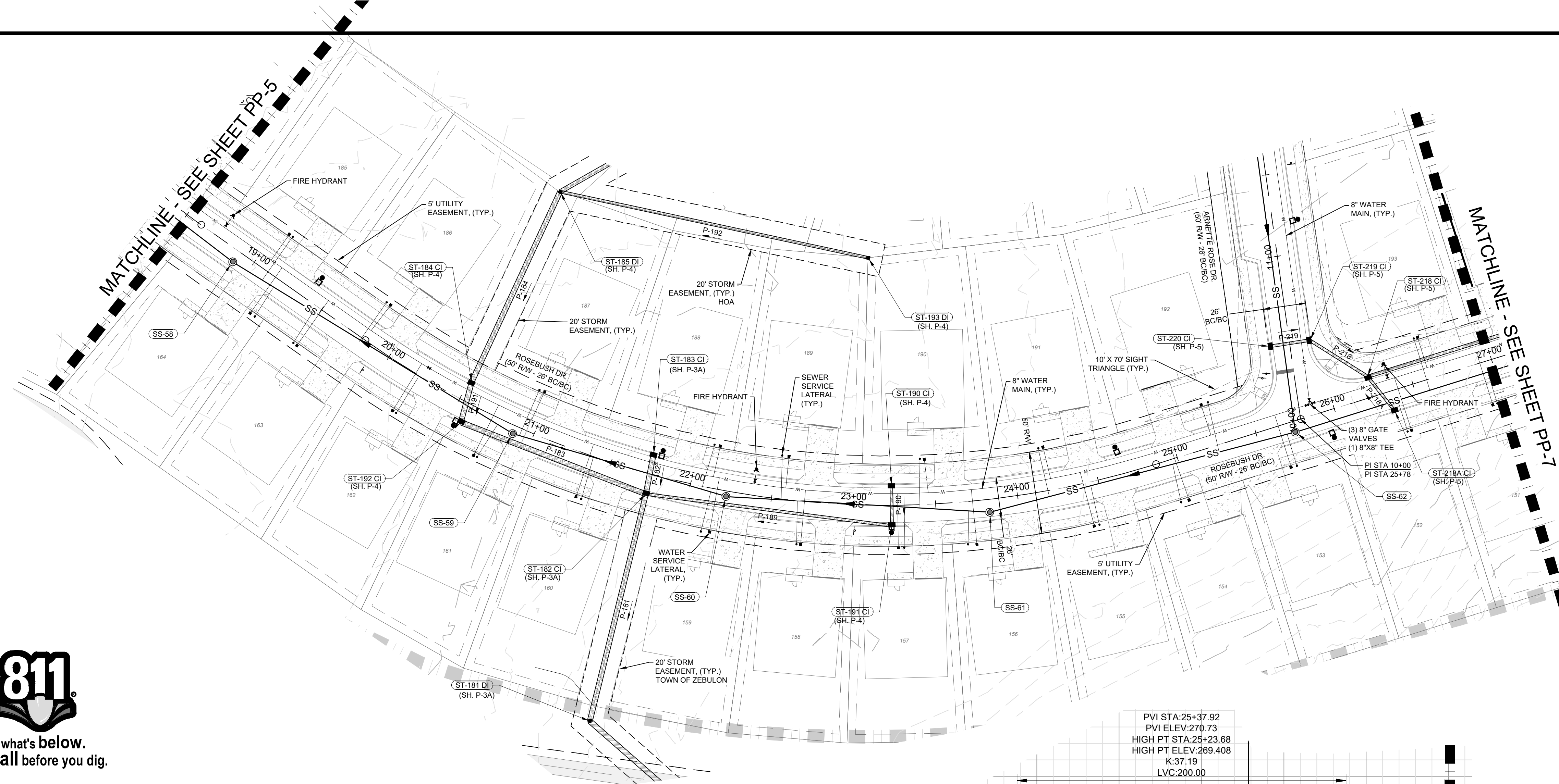

**ROSEBUSH DR. PROFILE
STA 18+50 TO 27+00
50' PUBLIC R/W**

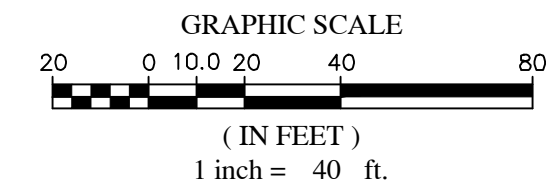
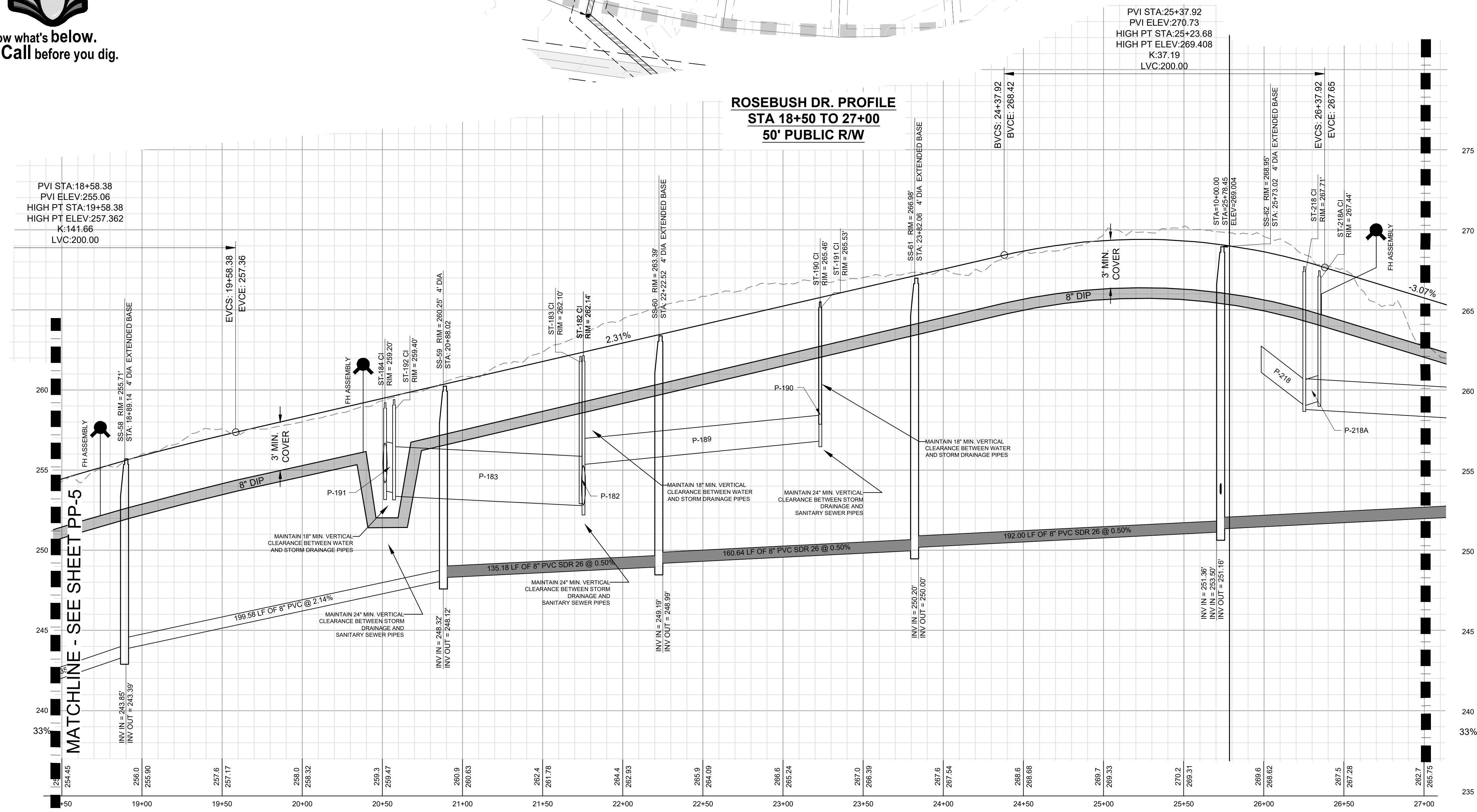

WATER AND SEWER PERMITS
The City of Raleigh consents to the connection and extension of the City's Public Water System as shown on this plan. The material and construction methods used for this project shall conform to the standards and specifications of the City's Public Utilities Handbook. City of Raleigh Public Utilities Department Permit # W-3863.

The City of Raleigh consents to the connection and extension of the City's Public Water System as shown on this plan. The material and construction methods used for this project shall conform to the standards and specifications of the City's Public Utilities Handbook. City of Raleigh Public Utilities Department Permit # S-4937.

CITY OF RALEIGH - PLANS AUTHORIZED FOR CONSTRUCTION
Plans for the proposed use have been reviewed for general compliance with applicable codes. This limited review, and authorization for construction is not to be considered to represent total compliance with all legal requirements for development and construction. The property owner, design consultants, and contractors are each responsible for compliance with all applicable City, State and Federal laws. This specific authorization below is not a permit, nor shall it be construed to permit any violation of City, State or Federal Law. All Construction must be in accordance with all Local, State, and Federal Rules and Regulations. Electronic Approval: This approval is being issued electronically. This approval is valid only upon the signature of a City of Raleigh Review Officer below. The City will retain a copy of the approved plans. Any work authorized by this approval must proceed in accordance with the plans kept on file with the City. This electronic approval may not be edited once issued. Any modification to this approval once issued will invalidate this approval.

City of Raleigh Development Approval _____
City of Raleigh Review Officer _____

NO.	REVISIONS	DATE	BY
7	FINAL SET	09/01/2022	DAS
6	REVISED PER MAKE COUNTY REVIEW COMMENTS 06/24/2022	05/07/2022	DAS
5	REVISED PER MAKE COUNTY REVIEW COMMENTS 04/27/2022	05/03/2022	DAS
4	REVISED PER CITY OF RALEIGH REVIEW COMMENTS 03/24/2022	04/06/2022	DAS
3	REVISED PER MAKE COUNTY REVIEW COMMENTS 03/24/2022	04/06/2022	DAS
2	REVISED PER MAKE COUNTY REVIEW COMMENTS 02/11/2022	02/25/2022	DAS
1	REVISED PER TOWN OF ZEBULON REVIEW COMMENTS 11/23/2021	01/07/2022	DAS

COPYRIGHT © 2022
SUMMIT DESIGN AND ENGINEERING SURV/CLS
DRAWING ALTERNATION
IT IS A VIOLATION OF LAW FOR ANY PERSON, FIRM OR CORPORATION TO REPRODUCE OR TRANSMIT IN ANY FORM OR BY ANY MEANS, ELECTRONIC OR MECHANICAL, INCLUDING PHOTOCOPYING, RECORDING, OR BY ANY INFORMATION STORAGE AND RETRIEVAL SYSTEM, WITHOUT THE WRITTEN PERMISSION OF SUMMIT DESIGN AND ENGINEERING SURV/CLS.

PROJECT ENGINEER/ARCHITECT
AM/ALX/MAG/OS/SUMMIT/NET
PROJECT MANAGER
DAS/DON/SE/ER/SUMMIT/NET
DRAWN BY
JA/LJWY/ASHLEY/SUMMIT/NET
FIRST ISSUE DATE
10/01/2021

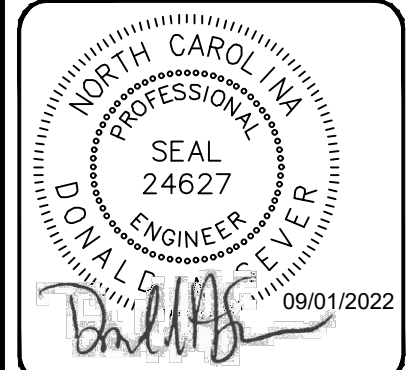

SUMMIT
DESIGN AND ENGINEERING SERVICES
State License #: P-0339
320 Executive Court
Hillsborough, NC 27278
Voice: (919) 732-3883 Fax: (919) 732-4676
www.summitde.net

CONSTRUCTION DRAWINGS FOR
CADENCE MEADOWS
915 PONY ROAD
ZEBULON, NC
PLAN & PROFILE
ROSEBUSH DR. - STA 18+50 TO 27+00
PROJECT NO. 19-1013
DRAWING NAME: 19-1013_pp.dwg
SHEET NO. PP-6

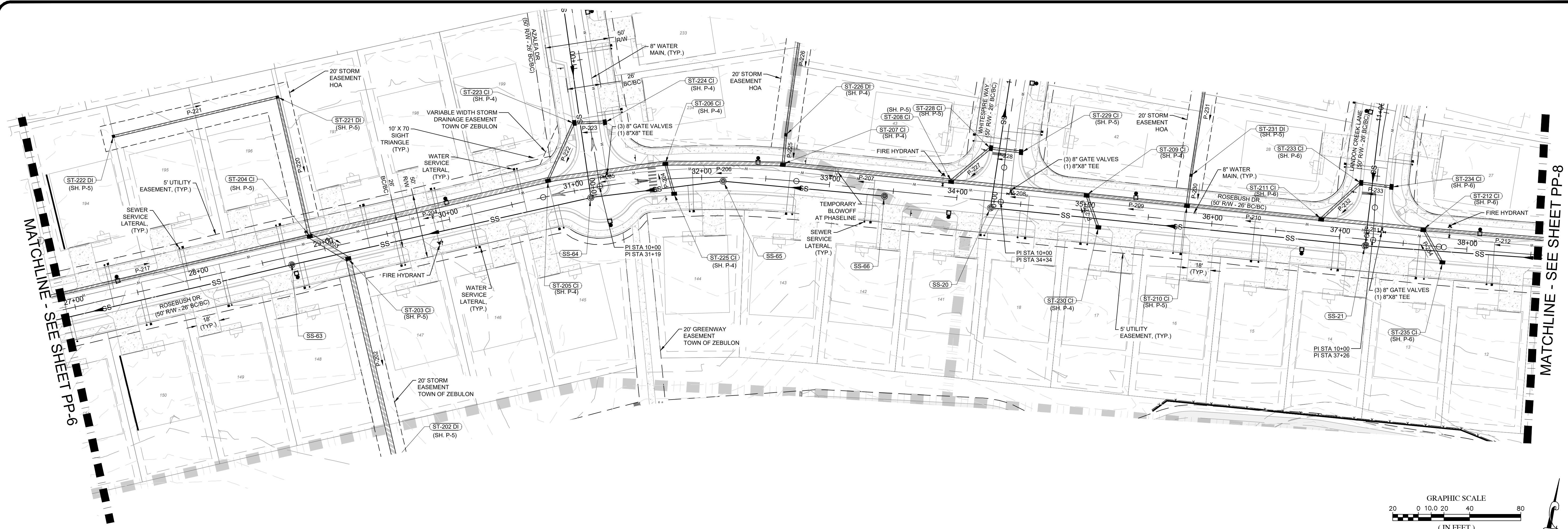

MATCHLINE - SEE SHEET PP-6

MATCHLINE - SEE SHEET PP-8

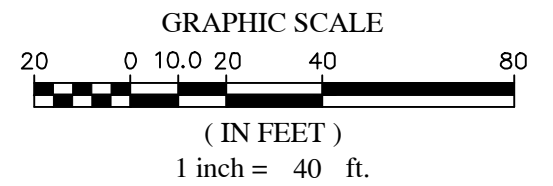

Know what's below.
Call before you dig.

**ROSEBUSH DR. PROFILE
STA 27+00 TO 38+50
50' PUBLIC R/W**

PVI STA: 36+93.13
PVI ELEV: 274.74
HIGH PT STA: 37+93.13
HIGH PT ELEV: 275.742
K: 304.99
LVC: 200.00

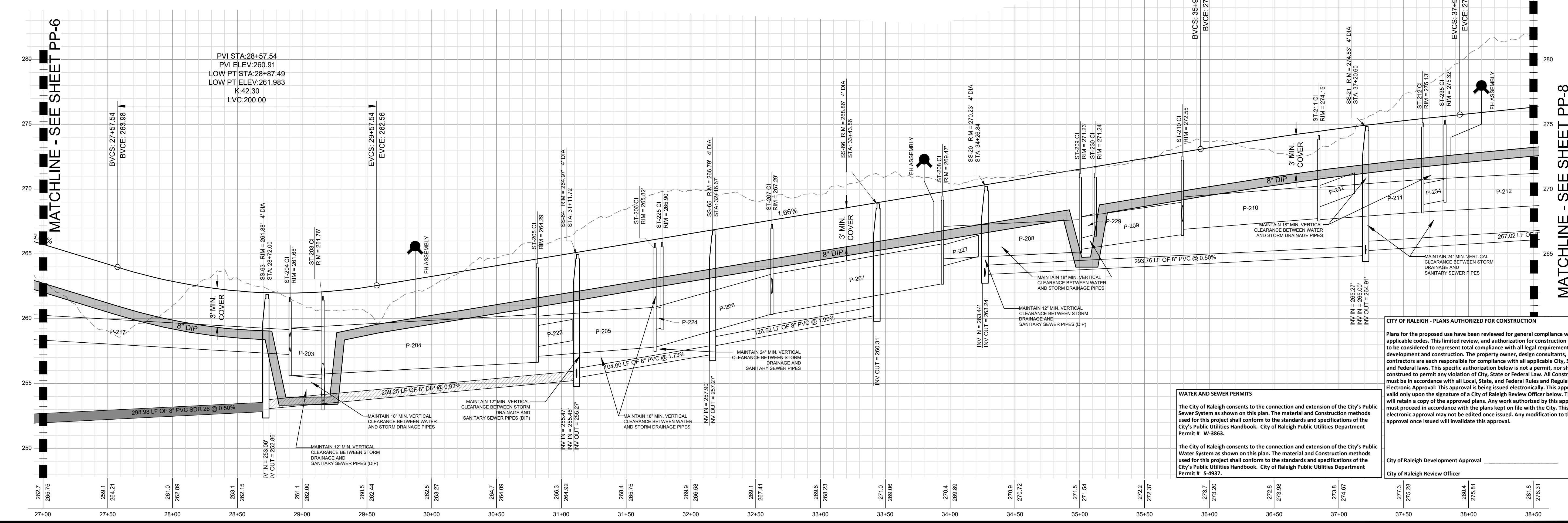

MATCHLINE - SEE SHEET PP-6

MATCHLINE - SEE SHEET PP-8

WATER AND SEWER PERMITS
The City of Raleigh consents to the connection and extension of the City's Public Sewer System as shown on this plan. The material and construction methods used for this project shall conform to the standards and specifications of the City's Public Utilities Handbook. City of Raleigh Public Utilities Department Permit # W-3863.
The City of Raleigh consents to the connection and extension of the City's Public Water System as shown on this plan. The material and construction methods used for this project shall conform to the standards and specifications of the City's Public Utilities Handbook. City of Raleigh Public Utilities Department Permit # S-4937.

CITY OF RALEIGH - PLANS AUTHORIZED FOR CONSTRUCTION
Plans for the proposed use have been reviewed for general compliance with applicable codes. This limited review, and authorization for construction is not to be considered to represent total compliance with all legal requirements for development and construction. The property owner, design consultants, and contractors are each responsible for compliance with all applicable City, State and Federal laws. This specific authorization below is not a permit, nor shall it be construed to permit any violation of City, State or Federal Law. All construction must be in accordance with all Local, State, and Federal Rules and Regulations. Electronic Approval: This approval is being issued electronically. This approval is valid only upon the signature of a City of Raleigh Review Officer. The City will retain a copy of the approved plans. Any work authorized by this approval must proceed in accordance with the plans kept on file with the City. This electronic approval may not be edited once issued. Any modification to this approval once issued will invalidate this approval.

City of Raleigh Development Approval
City of Raleigh Review Officer

NO.	REVISIONS	DATE	BY
7	FINAL SET	08/01/2022	DAS
6	REVISED PER MAKE COUNTY REVIEW COMMENTS 06/24/2022	06/24/2022	DAS
5	REVISED PER MAKE COUNTY REVIEW COMMENTS 04/27/2022	04/27/2022	DAS
4	REVISED PER CITY OF RALEIGH REVIEW COMMENTS 03/24/2022	03/24/2022	DAS
3	REVISED PER MAKE COUNTY REVIEW COMMENTS 03/24/2022	03/24/2022	DAS
2	REVISED PER MAKE COUNTY REVIEW COMMENTS 01/11/2022	01/11/2022	DAS
1	REVISED PER TOWN OF ZEBULON REVIEW COMMENTS 11/23/2021	11/23/2021	DAS

COPYRIGHT © 2022
SUMMIT DESIGN AND ENGINEERING SURV/CLS
DRAWING ALTERNATION
THIS DOCUMENT IS THE PROPERTY OF SUMMIT DESIGN AND ENGINEERING SURV/CLS. IT IS TO BE USED ONLY FOR THE PROJECT AND SITE SPECIFICALLY IDENTIFIED HEREON. ANY REUSE OR REPRODUCTION OF THIS DOCUMENT WITHOUT THE WRITTEN PERMISSION OF SUMMIT DESIGN AND ENGINEERING SURV/CLS IS STRICTLY PROHIBITED.
PROJECT ENGINEER/ARCHITECT: AM/ALX/MAG/OT/SUMMITDE/NET
PROJECT MANAGER: DASON/SE/ER/SUMMITDE/NET
DRAWN BY: JAL/JWY/ASH/ET/SUMMITDE/NET
FIRST ISSUE DATE: 10/01/2021

PROJECT ENGINEER/ARCHITECT: AM/ALX/MAG/OT/SUMMITDE/NET
PROJECT MANAGER: DASON/SE/ER/SUMMITDE/NET
DRAWN BY: JAL/JWY/ASH/ET/SUMMITDE/NET
FIRST ISSUE DATE: 10/01/2021

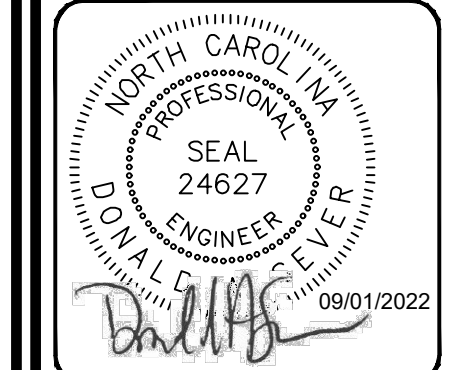

SUMMIT
DESIGN AND ENGINEERING SERVICES
State License #: P-0339
320 Executive Court
Hillsborough, NC 27278
Voice: (919) 732-3883 Fax: (919) 732-2476
www.summitde.net

**CONSTRUCTION DRAWINGS FOR
CADENCE MEADOWS**
915 PONY ROAD
ZEBULON, NC
**PLAN & PROFILE
ROSEBUSH DR. - STA 27+00 TO 38+50**

PROJECT NO: 19-0103
DRAWING NAME: 19-0103_pp.dwg
SHEET NO: PP-7



Know what's below.
Call before you dig.

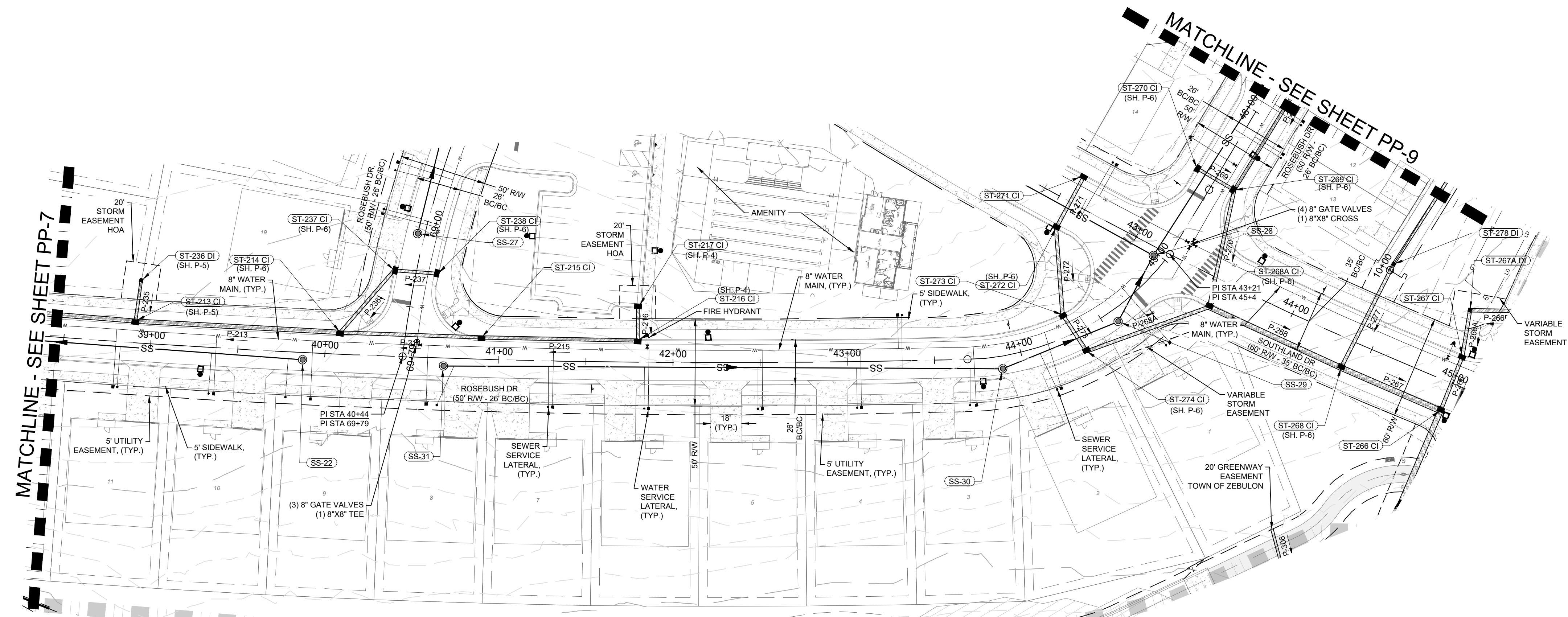

**ROSEBUSH DR. PROFILE
STA 38+50 TO 46+00
50' PUBLIC R/W**

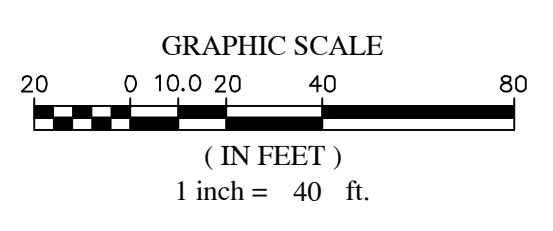
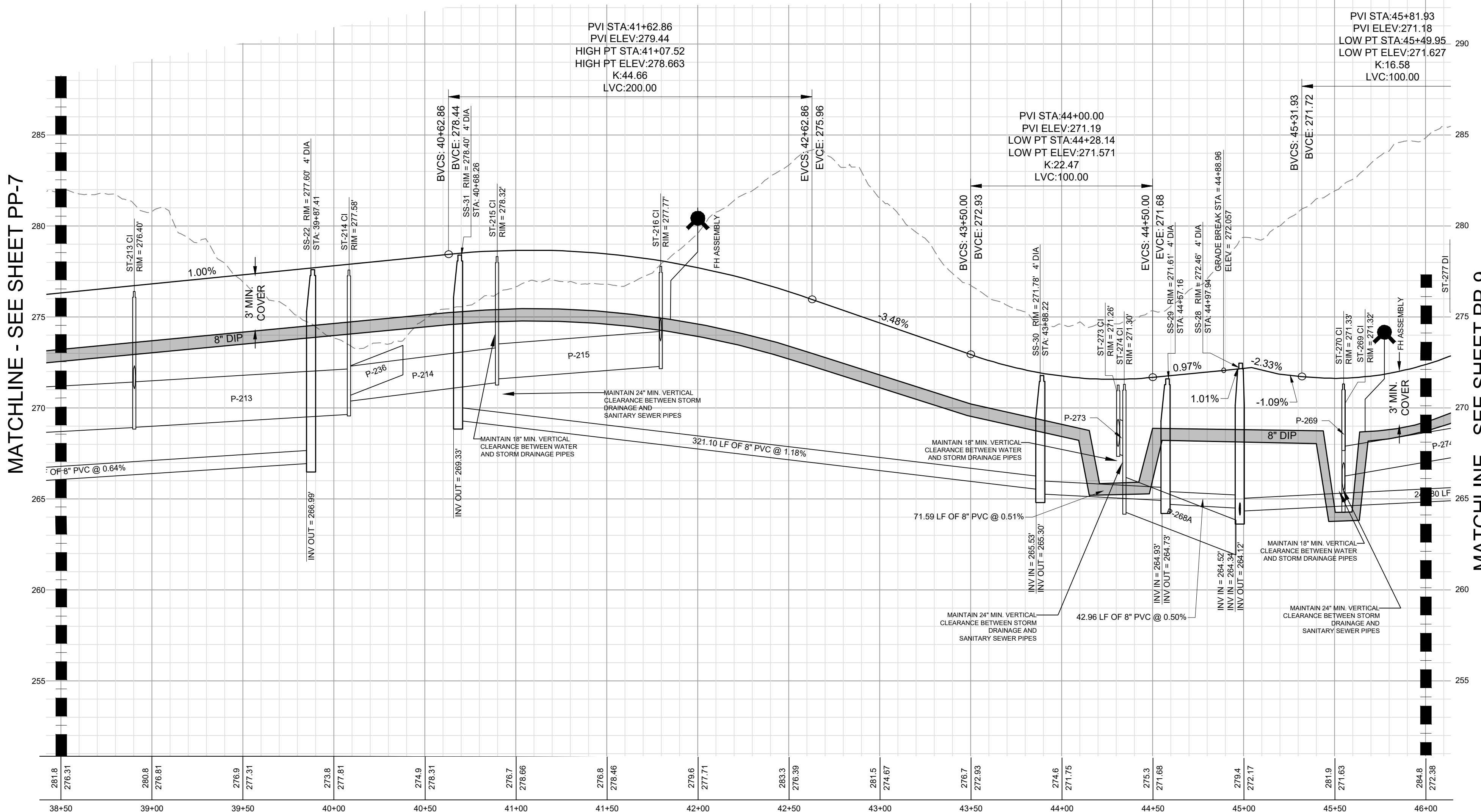

WATER AND SEWER PERMITS
The City of Raleigh consents to the connection and extension of the City's Public Sewer System as shown on this plan. The material and Construction methods used for this project shall conform to the standards and specifications of the City's Public Utilities Handbook, City of Raleigh Public Utilities Department Permit # W-3863.
The City of Raleigh consents to the connection and extension of the City's Public Water System as shown on this plan. The material and Construction methods used for this project shall conform to the standards and specifications of the City's Public Utilities Handbook, City of Raleigh Public Utilities Department Permit # S-4937.
CITY OF RALEIGH - PLANS AUTHORIZED FOR CONSTRUCTION
Plans for the proposed use have been reviewed for general compliance with applicable codes. This limited review, and authorization for construction is not to be considered to represent total compliance with all legal requirements for development and construction. The property owner, design consultants, and contractors are each responsible for compliance with all applicable City, State and Federal laws. This specific authorization below is not a permit, nor shall it be construed to permit a violation of City, State or Federal Law. All Construction must be in accordance with all Local, State, and Federal Rules and Regulations. Electronic Approval: This approval is being issued electronically. This approval is valid only upon the signature of a City of Raleigh Review Officer below. The City will retain a copy of the approved plans. Any work authorized by this approval must proceed in accordance with the plans kept on file with the City. This electronic approval may not be edited once issued. Any modification to this approval once issued will invalidate this approval.

City of Raleigh Development Approval _____
City of Raleigh Review Officer _____

NO.	DATE	REVISIONS	BY
7	05/01/2022	FINAL SET	DAS
6	04/27/2022	REVISED PER WAKE COUNTY REVIEW COMMENTS 04/24/2022	DAS
5	04/27/2022	REVISED PER WAKE COUNTY REVIEW COMMENTS 04/27/2022	DAS
4	04/09/2022	REVISED PER CITY OF RALEIGH REVIEW COMMENTS 03/24/2022	DAS
3	04/06/2022	REVISED PER WAKE COUNTY REVIEW COMMENTS 03/24/2022	DAS
2	03/25/2022	REVISED PER WAKE COUNTY REVIEW COMMENTS 12/14/2021	DAS
1	01/07/2022	REVISED PER TOWN OF ZEBULON REVIEW COMMENTS 11/12/2021	DAS

COPYRIGHT © 2022
SUMMIT DESIGN AND ENGINEERING SURV/CLS
DRAWING ALTERNATION
IT IS A VIOLATION OF LAW FOR ANY PERSON, FIRM OR CORPORATION TO REPRODUCE OR TRANSMIT THIS DOCUMENT IN ANY MANNER WITHOUT THE WRITTEN PERMISSION OF SUMMIT DESIGN AND ENGINEERING SURV/CLS.
DESIGNATION OF THE AUTHORITIES

PROJECT ENGINEER/ARCHITECT
AM/ALX/MAGOT@SUMMITDE.NET
PROJECT MANAGER
DAS/DON.SCHER@SUMMITDE.NET
DRAWN BY
JL/JIMMY.ASHLEY@SUMMITDE.NET
FIRST ISSUE DATE
10/01/2021



SUMMIT
DESIGN AND ENGINEERING SERVICES
State License #: P-0339
320 Executive Court
Hillsborough, NC 27278
Voice: (919) 732-3883 Fax: (919) 732-2476
www.summitde.net

**CONSTRUCTION DRAWINGS FOR
CADENCE MEADOWS**
915 PONY ROAD
ZEBULON, NC
**PLAN & PROFILE
ROSEBUSH DR. - STA 38+50 TO 46+00**

PROJECT NO.
19-0103
DRAWING NAME:
19-0103_pp.dwg
SHEET NO.
PP-8

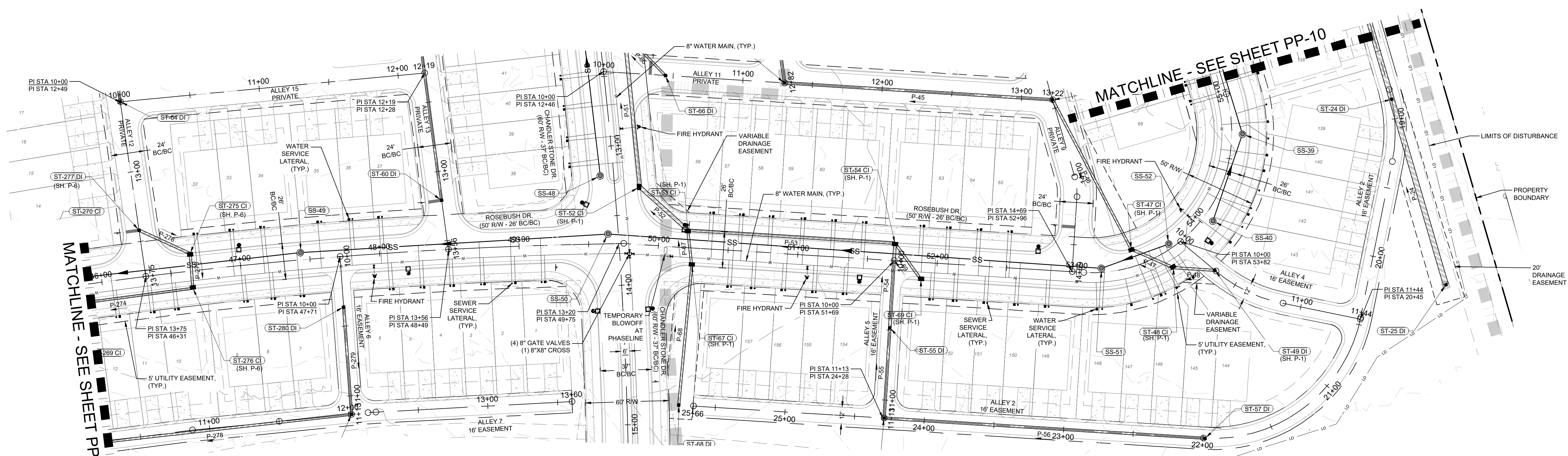

MATCHLINE - SEE SHEET PP-8

MATCHLINE - SEE SHEET PP-10

**ROSEBUSH DR. PROFILE
STA 46+00 TO 55+00
50' PUBLIC R/W**

PVI STA: 50+50.00
PVI ELEV: 286.51
LOW PT STA: 50+31.75
LOW PT ELEV: 286.999
K: 21.92
LVC: 100.00

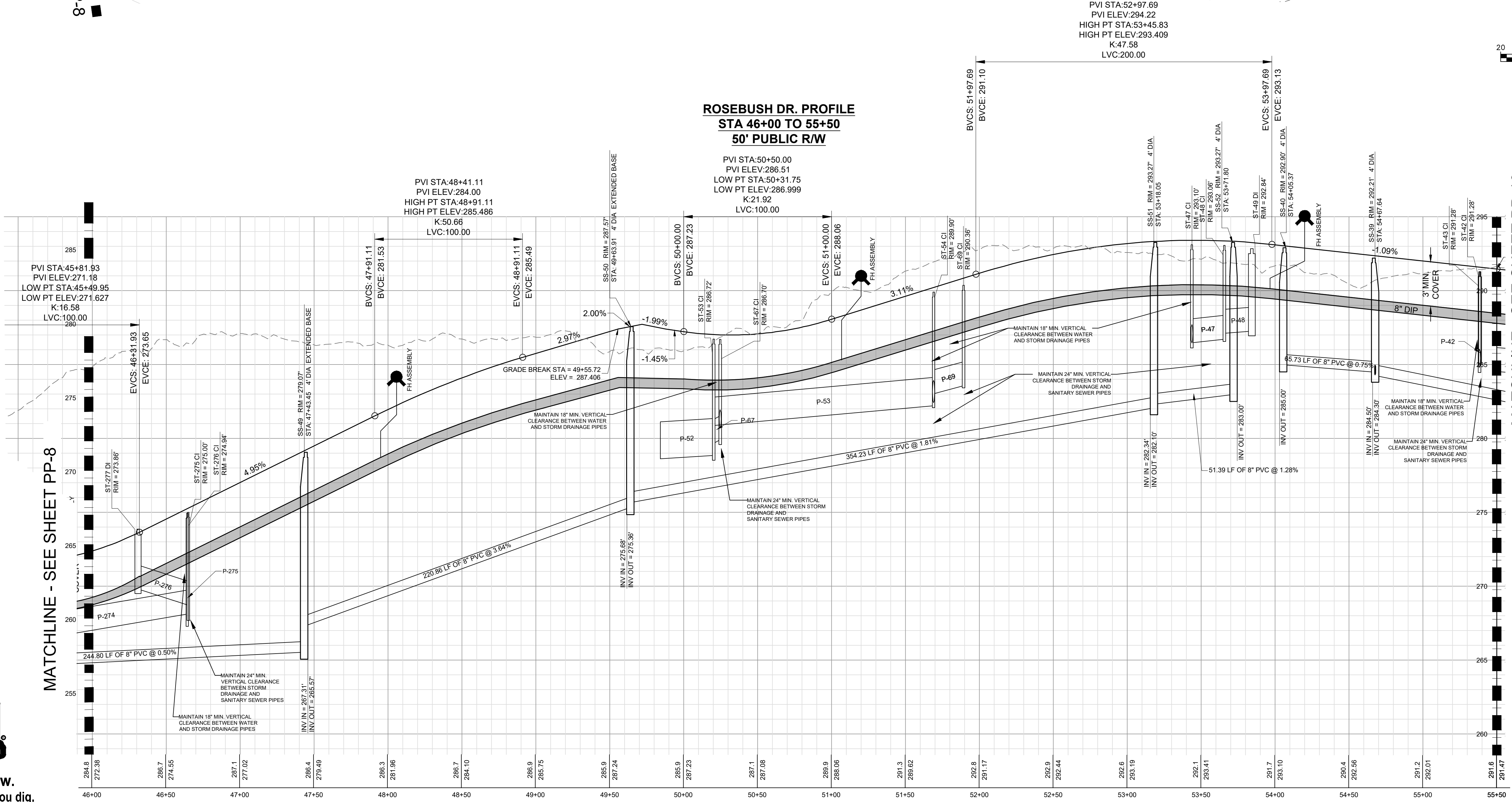

MATCHLINE - SEE SHEET PP-8

MATCHLINE - SEE SHEET PP-10

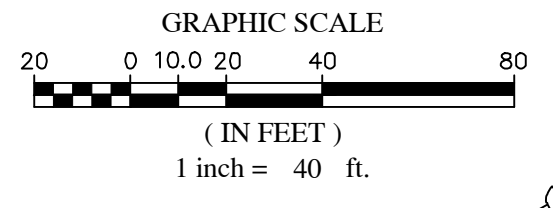

WATER AND SEWER PERMITS

The City of Raleigh consents to the connection and extension of the City's Public Sewer System as shown on this plan. The material and Construction methods used for this project shall conform to the standards and specifications of the City's Public Utilities Handbook, City of Raleigh Public Utilities Department Permit # W-5883.

CITY OF RALEIGH - PLANS AUTHORIZED FOR CONSTRUCTION

Plans for the proposed work have been reviewed for general compliance with applicable codes. This limited review, and authorization for construction is not to be considered to represent total compliance with all legal requirements for development and construction. The property owner, design consultants, and contractors are each responsible for compliance with all applicable City, State and Federal laws. This specific authorization below is not a permit, nor shall it be construed to permit any violation of City, State or Federal Law. All Construction must be in accordance with all Local, State, and Federal Rules and Regulations. Electronic Approval: This approval is being issued electronically. This approval is valid only upon the signature of a City of Raleigh Review Officer below. The City will retain a copy of the approved plans. Any work authorized by this approval must proceed in accordance with the plans kept on file with the City. This electronic approval may not be edited once issued. Any modification to this approval once issued will invalidate this approval.

City of Raleigh Development Approval _____
City of Raleigh Review Officer

NO.	REVISIONS	DATE	BY
7	FINAL SET	08/01/2022	DAS
6	REVISED PER MAKE COUNTY REVIEW COMMENTS 06/24/2022	05/07/2022	DAS
5	REVISED PER MAKE COUNTY REVIEW COMMENTS 04/27/2022	05/03/2022	DAS
4	REVISED PER CITY OF RALEIGH REVIEW COMMENTS 03/24/2022	04/09/2022	DAS
3	REVISED PER MAKE COUNTY REVIEW COMMENTS 03/24/2022	04/06/2022	DAS
2	REVISED PER MAKE COUNTY REVIEW COMMENTS 03/17/2022	03/25/2022	DAS
1	REVISED PER TOWN OF ZEBULON REVIEW COMMENTS 11/23/2021	01/07/2022	DAS

**COPYRIGHT © 2022
SUMMIT DESIGN AND
ENGINEERING SURV/CLS**

PROJECT ENGINEER/ARCHITECT
AM/ALX/MAG/OS/SUMMIT/NET

PROJECT MANAGER
DAS/DON/SE/ER/SUMMIT/NET

DRAWN BY
JL/JIMMY/ASHLEY/SUMMIT/NET

FIRST ISSUE DATE
10/01/2021



SUMMIT
DESIGN AND ENGINEERING SERVICES

State License # P-0339
320 Executive Court
Hillsborough, NC 27278
Voice: (919) 732-8883 Fax: (919) 732-2476
www.summitde.com

**CONSTRUCTION DRAWINGS FOR
CADENCE MEADOWS**

915 PONY ROAD
ZEBULON, NC

**PLAN & PROFILE - ROSEBUSH DR.
STA 46+00 TO 55+00**

PROJECT NO.
19-0103

DRAWING NAME:
19-0103_pp.dwg

SHEET NO.
PP-9



Know what's below.
Call before you dig.

MATCHLINE - SEE SHEET PP-9

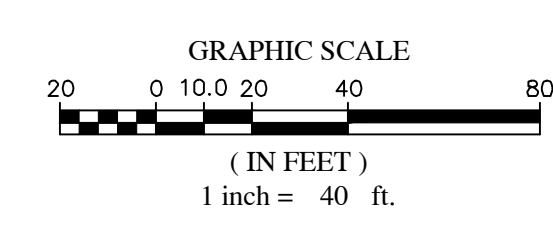
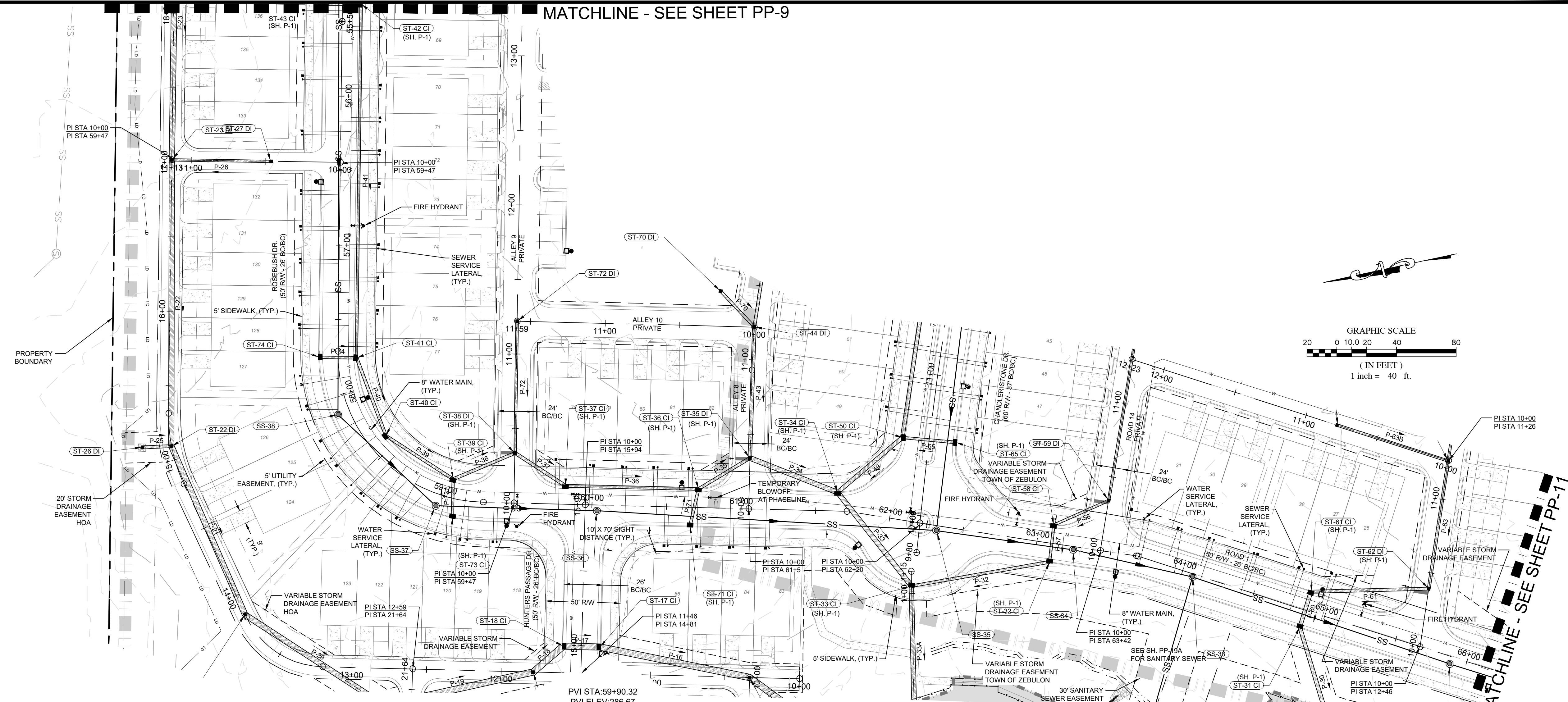

MATCHLINE - SEE SHEET PP-9

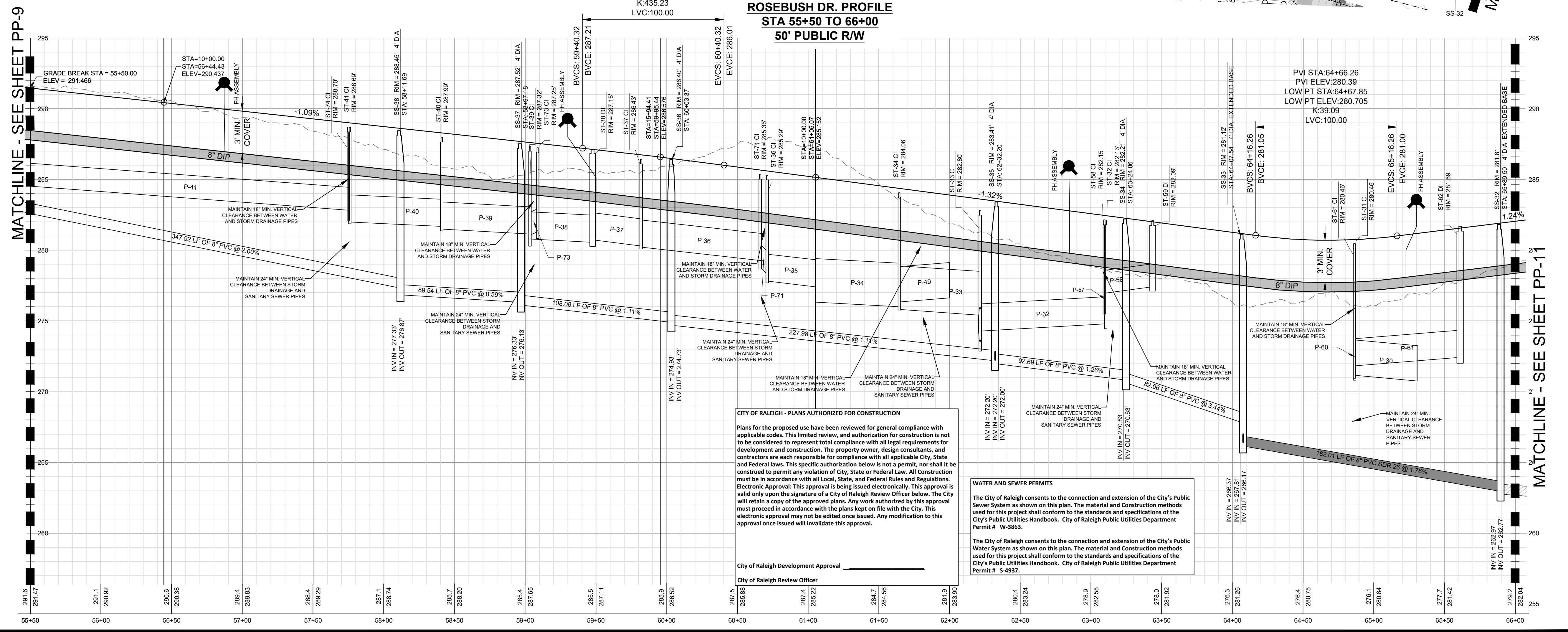

MATCHLINE - SEE SHEET PP-11

**ROSEBUSH DR. PROFILE
STA 55+50 TO 66+00
50' PUBLIC R/W**

CITY OF RALEIGH - PLANS AUTHORIZED FOR CONSTRUCTION
Plans for the proposed use have been reviewed for general compliance with applicable codes. This limited review and authorization for construction is not to be considered to represent total compliance with all legal requirements for development and construction. The property owner, design consultants, and contractors are each responsible for compliance with all applicable City, State and Federal laws. This specific authorization below is not a permit, nor shall it be construed to permit any violation of City, State or Federal Law. All construction must be in accordance with all local, State, and Federal Rules and Regulations. Electronic Approval: This approval is being issued electronically. This approval is valid only upon the signature of a City of Raleigh Review Officer below. The City will retain a copy of the approved plans. Any work authorized by this approval must proceed in accordance with the plans kept on file with the City. This electronic approval may not be edited once issued. Any modification to this approval once issued will invalidate this approval.

WATER AND SEWER PERMITS
The City of Raleigh consents to the connection and extension of the City's Public Sewer System as shown on this plan. The material and construction methods used for this project shall conform to the standards and specifications of the City's Public Utilities Handbook. City of Raleigh Public Utilities Department Permit # W-3863.
The City of Raleigh consents to the connection and extension of the City's Public Water System as shown on this plan. The material and construction methods used for this project shall conform to the standards and specifications of the City's Public Utilities Handbook. City of Raleigh Public Utilities Department Permit # S-4937.

City of Raleigh Development Approval
City of Raleigh Review Officer

NO.	REVISIONS	DATE	BY
7	FINAL SET	09/01/2022	DAS
6	REVISED PER WAKE COUNTY REVIEW COMMENTS 05/24/2022	05/07/2022	DAS
5	REVISED PER WAKE COUNTY REVIEW COMMENTS 04/21/2022	05/03/2022	DAS
4	REVISED PER CITY OF RALEIGH REVIEW COMMENTS 03/24/2022	04/06/2022	DAS
3	REVISED PER WAKE COUNTY REVIEW COMMENTS 03/24/2022	04/06/2022	DAS
2	REVISED PER WAKE COUNTY REVIEW COMMENTS 02/11/2022	02/25/2022	DAS
1	REVISED PER TOWN OF ZEBULON REVIEW COMMENTS 11/22/2021	01/02/2022	DAS

COPYRIGHT © 2022
SUMMIT DESIGN AND
ENGINEERING SERVICES
DRAWING ALTERNATION
THIS DOCUMENT IS THE PROPERTY OF
SUMMIT DESIGN AND ENGINEERING
SERVICES. IT IS TO BE USED ONLY FOR
THE PROJECT AND SITE SPECIFICALLY
IDENTIFIED IN THE TITLE BLOCK.
NO PART OF THIS DOCUMENT IS TO BE
REPRODUCED OR TRANSMITTED IN
ANY FORM OR BY ANY MEANS
WITHOUT THE WRITTEN PERMISSION
OF SUMMIT DESIGN AND ENGINEERING
SERVICES.

PROJECT ENGINEER/ARCHITECT
AM@ALEXMANO@SUMMITDE.NET
PROJECT MANAGER
DAS@SUMMITDE.NET
DRAWN BY
JAW@SUMMITDE.NET
FIRST ISSUE DATE
10/01/2021

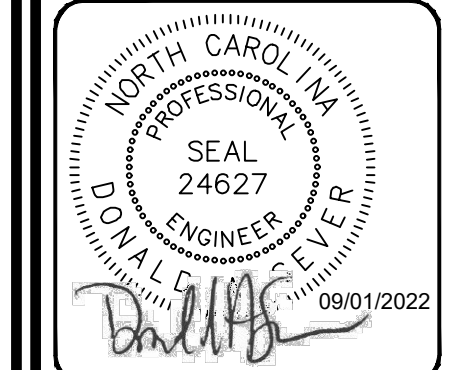

SUMMIT
DESIGN AND ENGINEERING SERVICES
State License #: P-0339
320 Executive Court
Hillsborough, NC 27278
Voice: (919) 732-3883 Fax: (919) 732-2476
www.summitde.net

**CONSTRUCTION DRAWINGS FOR
CADENCE MEADOWS**
915 PONY ROAD
ZEBULON, NC
**PLAN & PROFILE
ROSEBUSH DR. - STA 55+50 TO 66+00**

PROJECT NO.
19-0103
DRAWING NAME:
19-0103_pp.dwg
SHEET NO.
PP-10



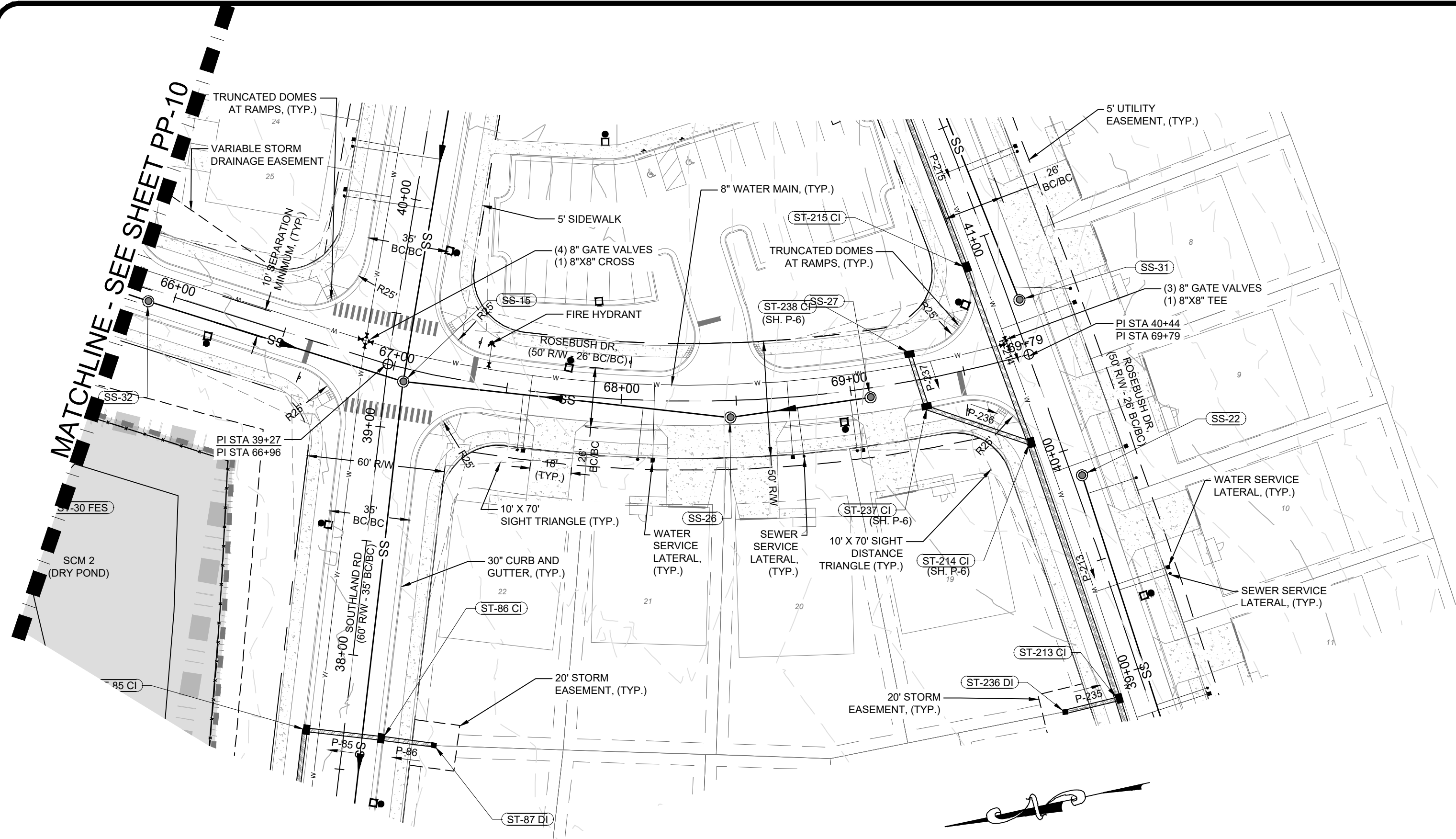

**ROSEBUSH DR. PROFILE
STA 66+00 TO 69+79 (END)
50' PUBLIC R/W**

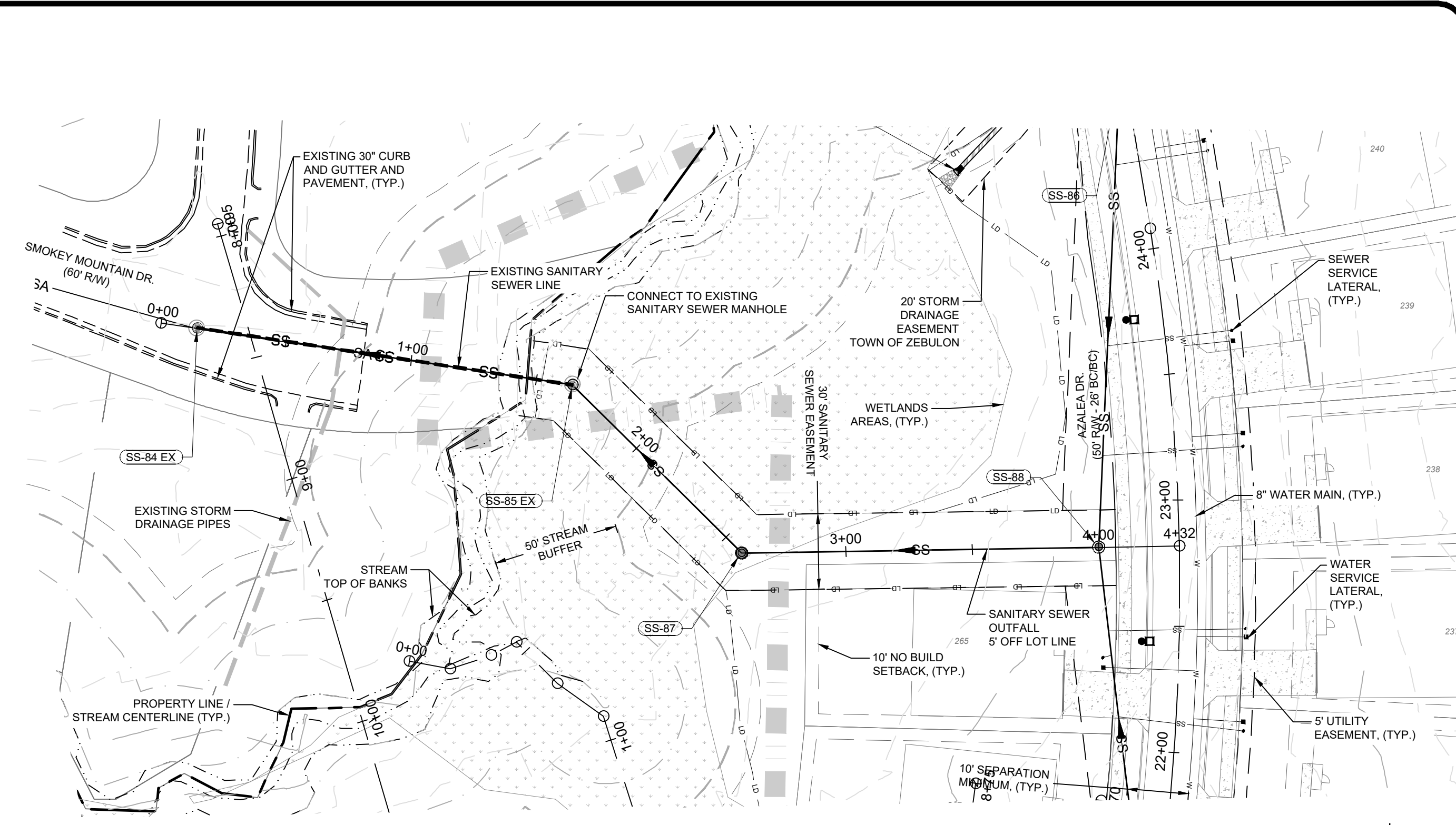
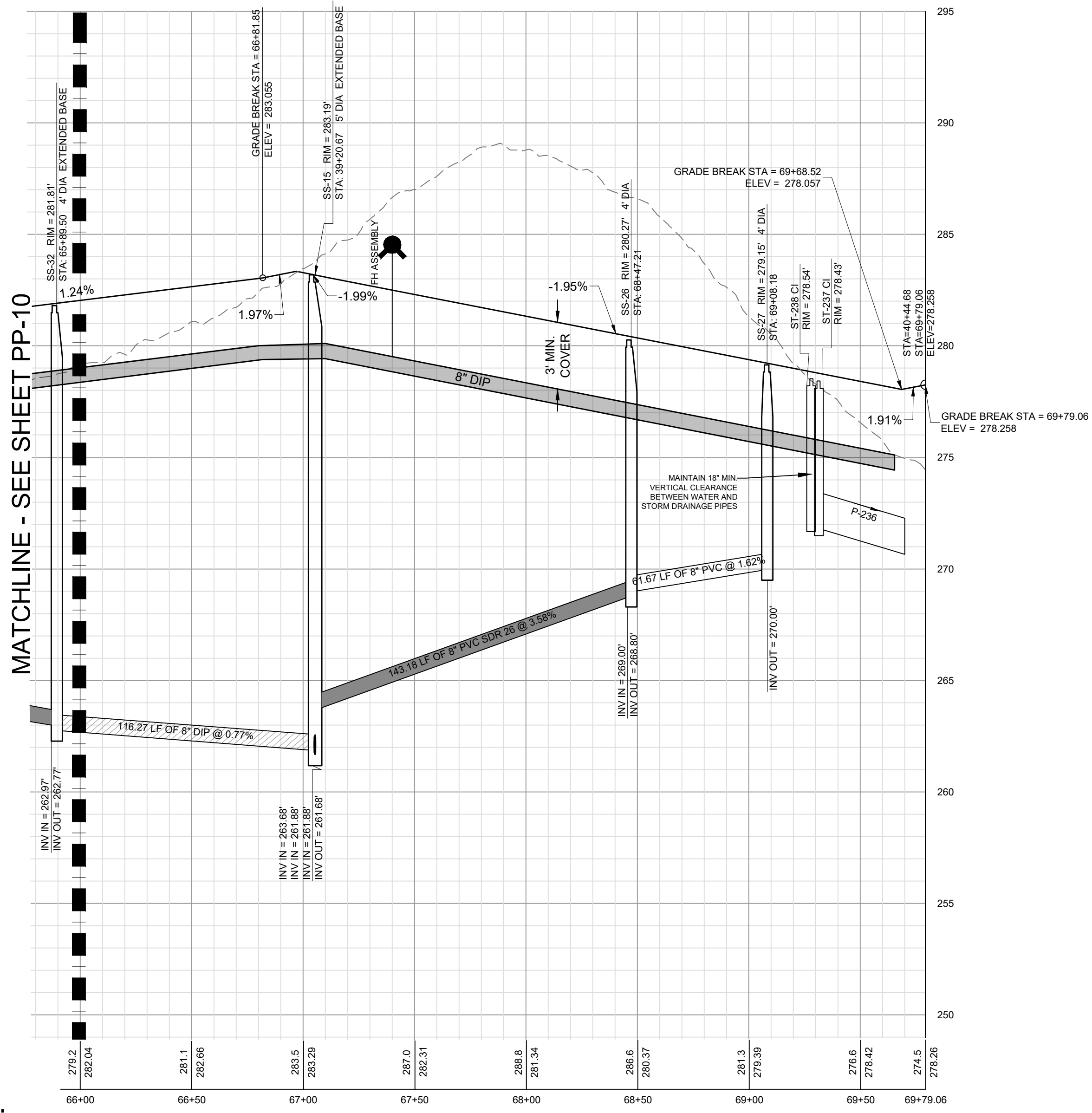

**GRAPHIC SCALE
20 0 10.0 20 40 80
(IN FEET)
1 inch = 40 ft.**

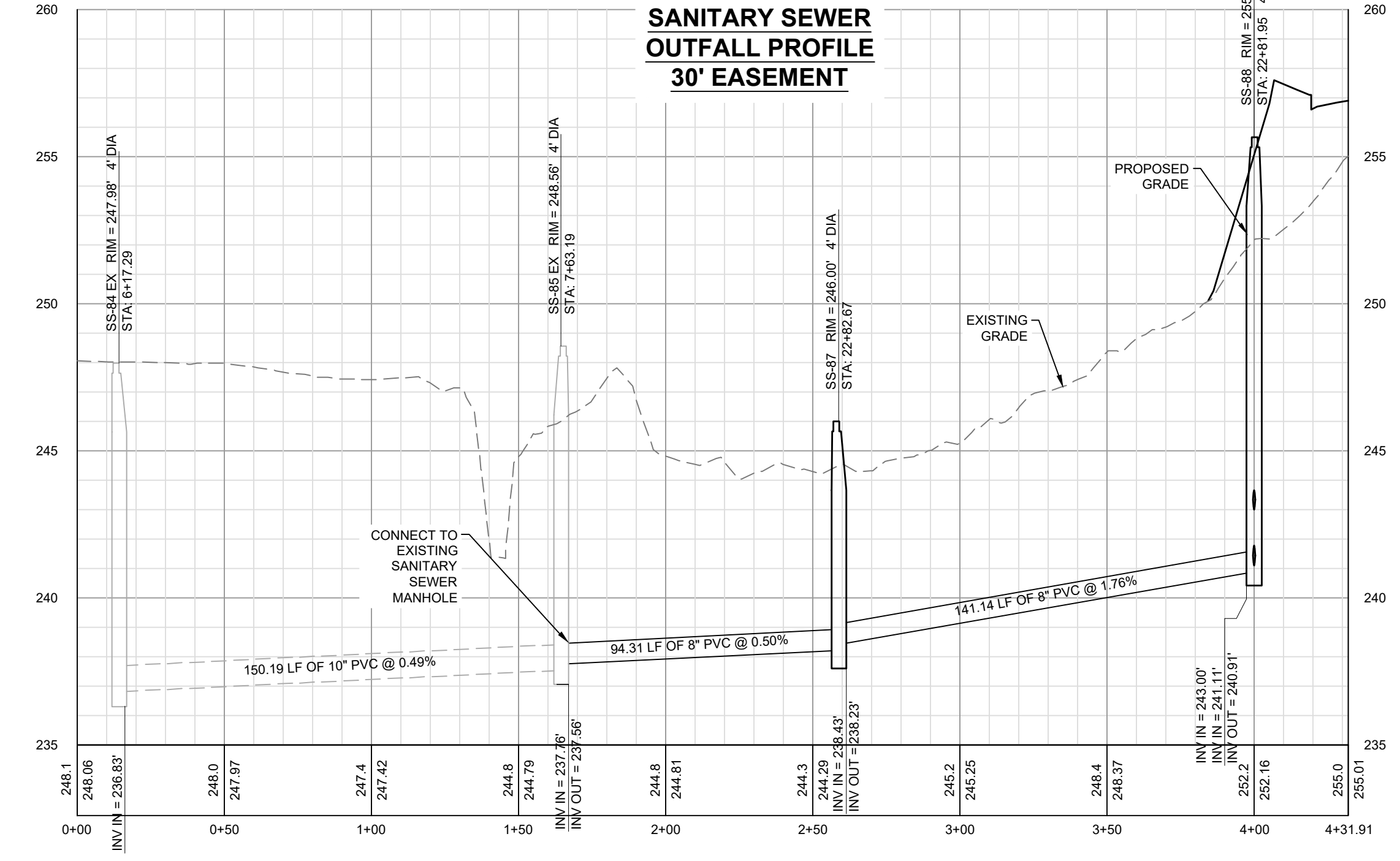

WATER AND SEWER PERMITS

The City of Raleigh consents to the connection and extension of the City's Public Sewer System as shown on this plan. The material and Construction methods used for this project shall conform to the standards and specifications of the City's Public Utilities Handbook. City of Raleigh Public Utilities Department Permit # W-3863.

The City of Raleigh consents to the connection and extension of the City's Public Water System as shown on this plan. The material and Construction methods used for this project shall conform to the standards and specifications of the City's Public Utilities Handbook. City of Raleigh Public Utilities Department Permit # S-4937.

Plans for the proposed use have been reviewed for general compliance with applicable codes. This limited review, and authorization for construction is not to be considered to represent total compliance with all legal requirements for development and construction. The property owner, design consultants, and contractors are each responsible for compliance with all applicable City, State and Federal laws. This specific authorization below is not a permit, nor shall it be construed to permit any violation of City, State or Federal Law. All Construction must be in accordance with all Local, State, and Federal Rules and Regulations. Electronic Approval: This approval is being issued electronically. This approval is valid only upon the signature of a City of Raleigh Review Officer below. The City will retain a copy of the approved plans. Any work authorized by this approval must proceed in accordance with the plans kept on file with the City. This electronic approval may not be edited once issued. Any modification to this approval once issued will invalidate this approval.

City of Raleigh Development Approval _____
City of Raleigh Review Officer _____

NO.	REVISIONS	DATE	BY
7	FINAL SET	05/07/2022	DAS
6	REVISED PER WAKE COUNTY REVIEW COMMENTS 05/24/2022	05/07/2022	DAS
5	REVISED PER WAKE COUNTY REVIEW COMMENTS 04/27/2022	05/03/2022	DAS
4	REVISED PER CITY OF RALEIGH REVIEW COMMENTS 03/24/2022	04/06/2022	DAS
3	REVISED PER WAKE COUNTY REVIEW COMMENTS 03/24/2022	04/06/2022	DAS
2	REVISED PER WAKE COUNTY REVIEW COMMENTS 01/11/2022	02/25/2022	DAS
1	REVISED PER TOWN OF ZEBULON REVIEW COMMENTS 11/22/2021	01/07/2022	DAS

**COPYRIGHT © 2022
SUMMIT DESIGN AND
ENGINEERING SERVICES
DRAWING ALTERNATE
IF IN VIOLATION OF LAW BY ANY PERSON,
THIS DOCUMENT IS THE PROPERTY OF
SUMMIT DESIGN AND ENGINEERING SERVICES
AND SHALL REMAIN THE PROPERTY OF
SUMMIT DESIGN AND ENGINEERING SERVICES
UNLESS OTHERWISE SPECIFICALLY
INDICATED OTHERWISE.**

**PROJECT ENGINEER/ARCHITECT
AM/ALXEMAG@SUMMITDE.NET
PROJECT MANAGER
DAS/DON.SEC@SUMMITDE.NET
DRAWN BY
JAWIMVY.ASHLEY@SUMMITDE.NET
FIRST ISSUE DATE
10/01/2021**



**SUMMIT
DESIGN AND ENGINEERING SERVICES**

State License #: P-0339
320 Executive Court
Hillsborough, NC 27278
Voice: (919) 732-3883 Fax: (919) 732-2476
www.summitde.net

**CONSTRUCTION DRAWINGS FOR
CADENCE MEADOWS
915 PONY ROAD
ZEBULON, NC**

**PLAN & PROFILE - ROSEBUSH DR.
STA 66+00 TO END & SEWER OUTFALL**

PROJECT NO.
19-0103

DRAWING NAME:
19-0103_pp.dwg

SHEET NO.
PP-11



Know what's below.
Call before you dig.

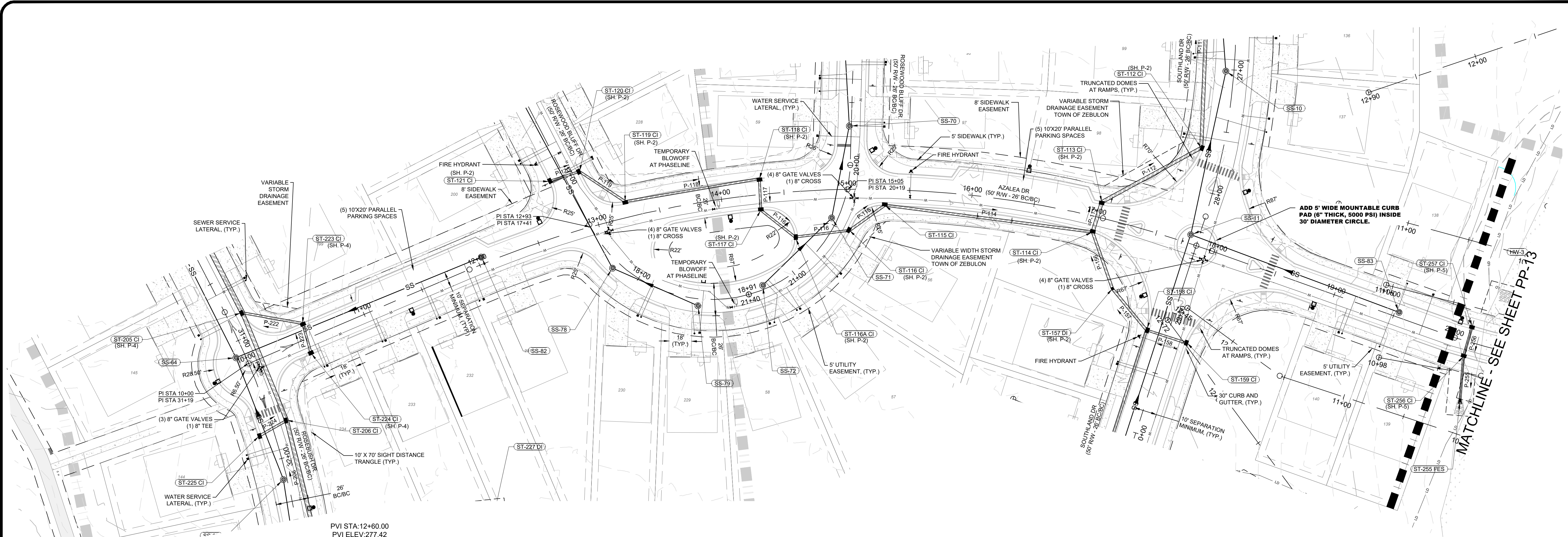

PVI STA: 12+60.00
 PVI ELEV: 277.42
 HIGH PT STA: 13+14.58
 HIGH PT ELEV: 275.830
 K: 22.08
 LVC: 200.00

**AZALEA DR. PROFILE -
 STA 10+00 TO +20+00
 50' PUBLIC R/W - 26' BC/BC**

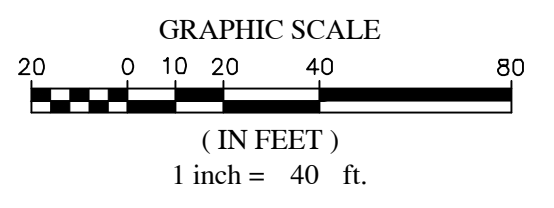
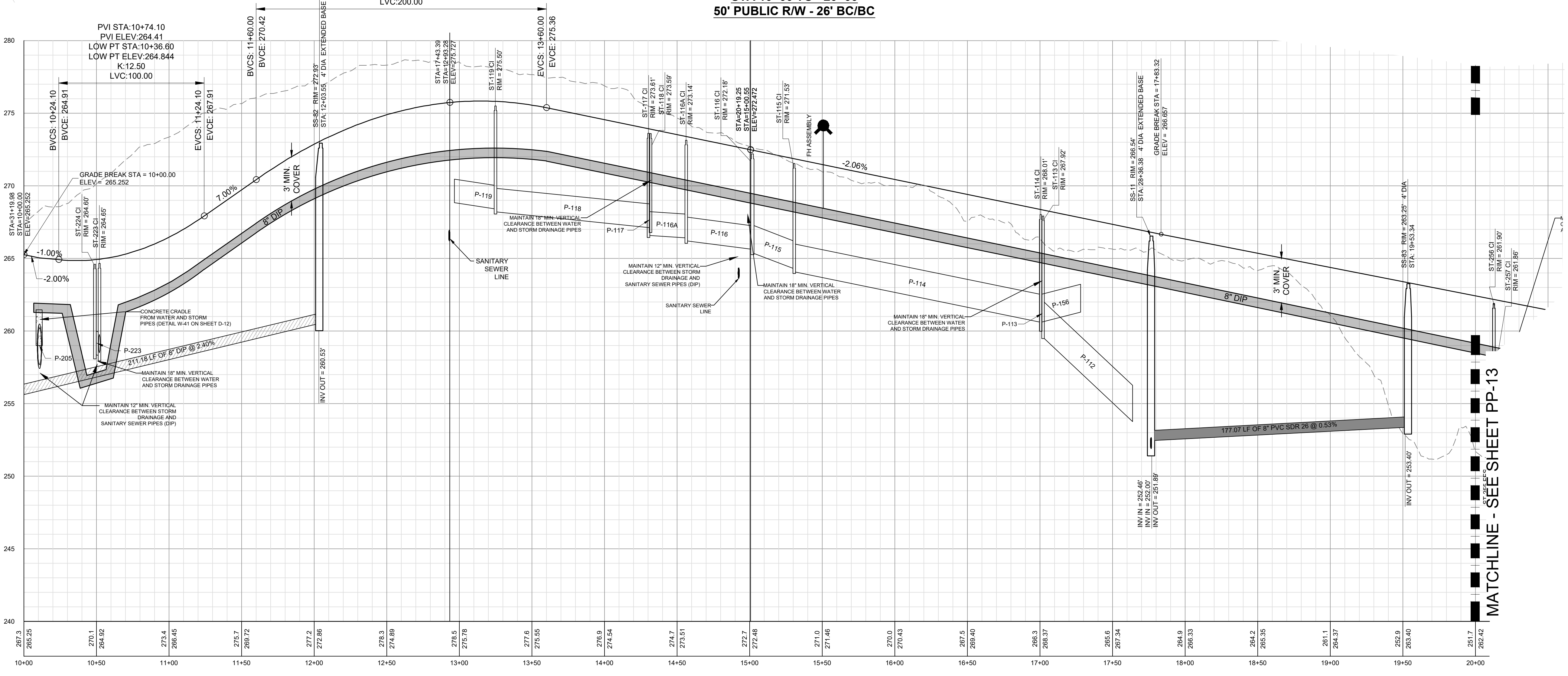

WATER AND SEWER PERMITS
 The City of Raleigh consents to the connection and extension of the City's Public Sewer System as shown on this plan. The material and Construction methods used for this project shall conform to the standards and specifications of the City's Public Utilities Handbook. City of Raleigh Public Utilities Department Permit # W-3863.
 The City of Raleigh consents to the connection and extension of the City's Public Water System as shown on this plan. The material and Construction methods used for this project shall conform to the standards and specifications of the City's Public Utilities Handbook. City of Raleigh Public Utilities Department Permit # S-4937.
CITY OF RALEIGH - PLANS AUTHORIZED FOR CONSTRUCTION
 Plans for the proposed use have been reviewed for general compliance with applicable codes. This limited review and authorization for construction is not to be considered to represent total compliance with all legal requirements for development and construction. The property owner, design consultants, and contractors are each responsible for compliance with all applicable City, State and Federal laws. This specific authorization below is not a permit, nor shall it be construed to permit any violation of City, State or Federal Law. All Construction must be in accordance with all Local, State, and Federal Rules and Regulations. Electronic Approval: This approval is being issued electronically. This approval is valid only upon the signature of a City of Raleigh Review Officer below. The City will retain a copy of the approved plans. Any work authorized by this approval must proceed in accordance with the plans kept on file with the City. This electronic approval may not be edited once issued. Any modification to this approval once issued will invalidate this approval.
 City of Raleigh Development Approval _____
 City of Raleigh Review Officer _____



NO.	REVISIONS	DATE	BY
7	FINAL SET	05/07/2022	DAS
6	REVISED PER WAKE COUNTY REVIEW COMMENTS 05/24/2022	05/07/2022	DAS
5	REVISED PER WAKE COUNTY REVIEW COMMENTS 04/21/2022	05/03/2022	DAS
4	REVISED PER CITY OF RALEIGH REVIEW COMMENTS 03/24/2022	04/09/2022	DAS
3	REVISED PER WAKE COUNTY REVIEW COMMENTS 03/24/2022	04/06/2022	DAS
2	REVISED PER WAKE COUNTY REVIEW COMMENTS 01/11/2022	02/25/2022	DAS
1	REVISED PER TOWN OF ZEBULON REVIEW COMMENTS 11/22/2021	01/07/2022	DAS

COPYRIGHT © 2022
 SUMMIT DESIGN AND ENGINEERING SERVICES
 DRAWING ALTERNATION
 THIS DOCUMENT IS THE PROPERTY OF SUMMIT DESIGN AND ENGINEERING SERVICES. IT IS TO BE USED ONLY FOR THE PROJECT AND SITE SPECIFICALLY IDENTIFIED HEREIN. ANY REUSE OR REPRODUCTION OF THIS DOCUMENT WITHOUT THE WRITTEN PERMISSION OF SUMMIT DESIGN AND ENGINEERING SERVICES IS STRICTLY PROHIBITED.
 PROJECT ENGINEER/ARCHITECT
 AM/ALX/MAN/GOI@SUMMITDE.NET
 PROJECT MANAGER
 DAS/DON.SEC/ER@SUMMITDE.NET
 DRAWN BY
 JAJ/LJW/VA/SH/ET@SUMMITDE.NET
 FIRST ISSUE DATE
 10/01/2021

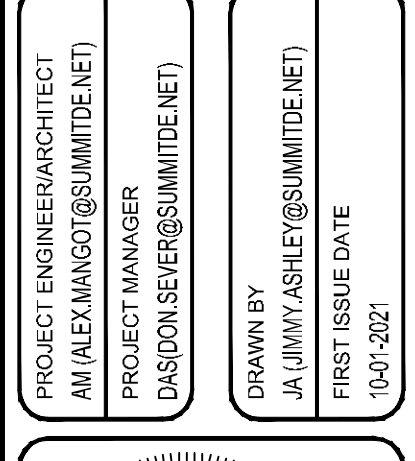

SUMMIT
 DESIGN AND ENGINEERING SERVICES
 State License #: P-0339
 320 Executive Court
 Hillsborough, NC 27278
 Voice: (919) 732-8883 Fax: (919) 732-2476
 www.summitde.net

**CONSTRUCTION DRAWINGS FOR
 CADENCE MEADOWS**
 915 PONY ROAD
 ZEBULON, NC

**PLAN & PROFILE
 AZALEA DR. STA 10+00 TO 20+00**

PROJECT NO.
 19-0103
 DRAWING NAME:
 19-0103_pp.dwg
 SHEET NO.
 PP-12

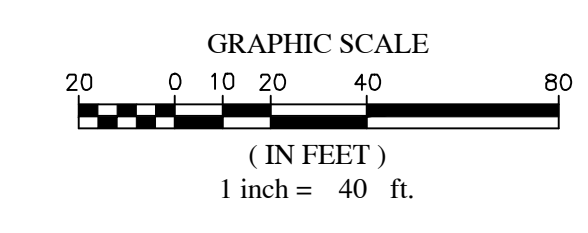
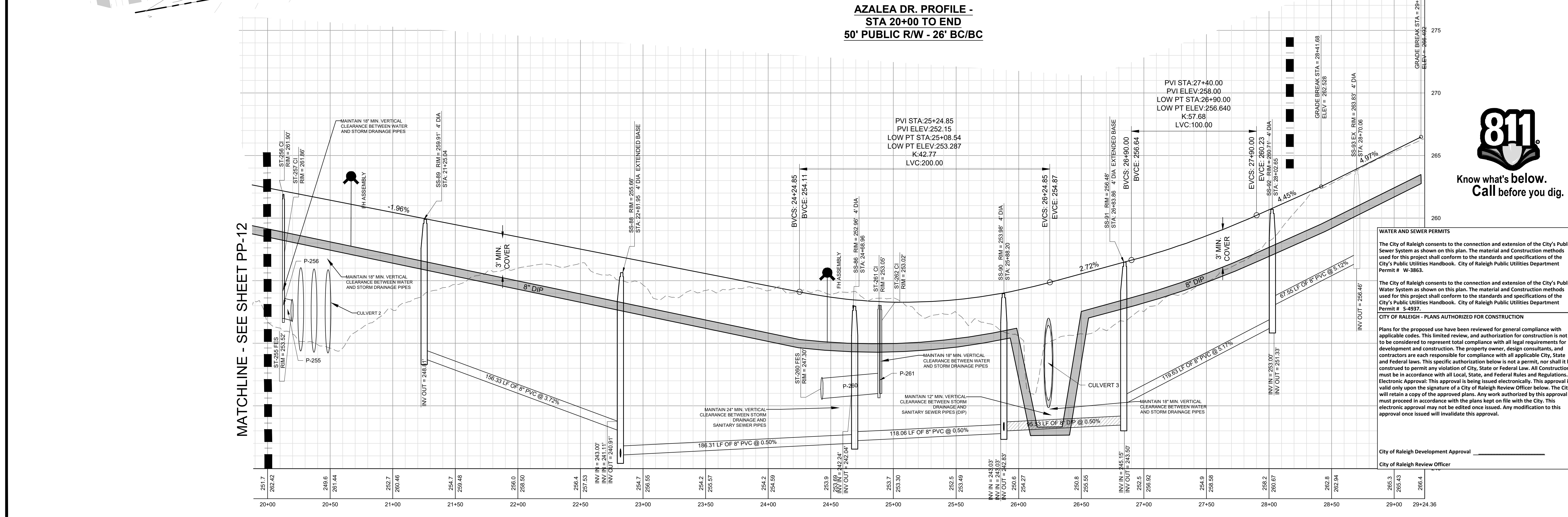
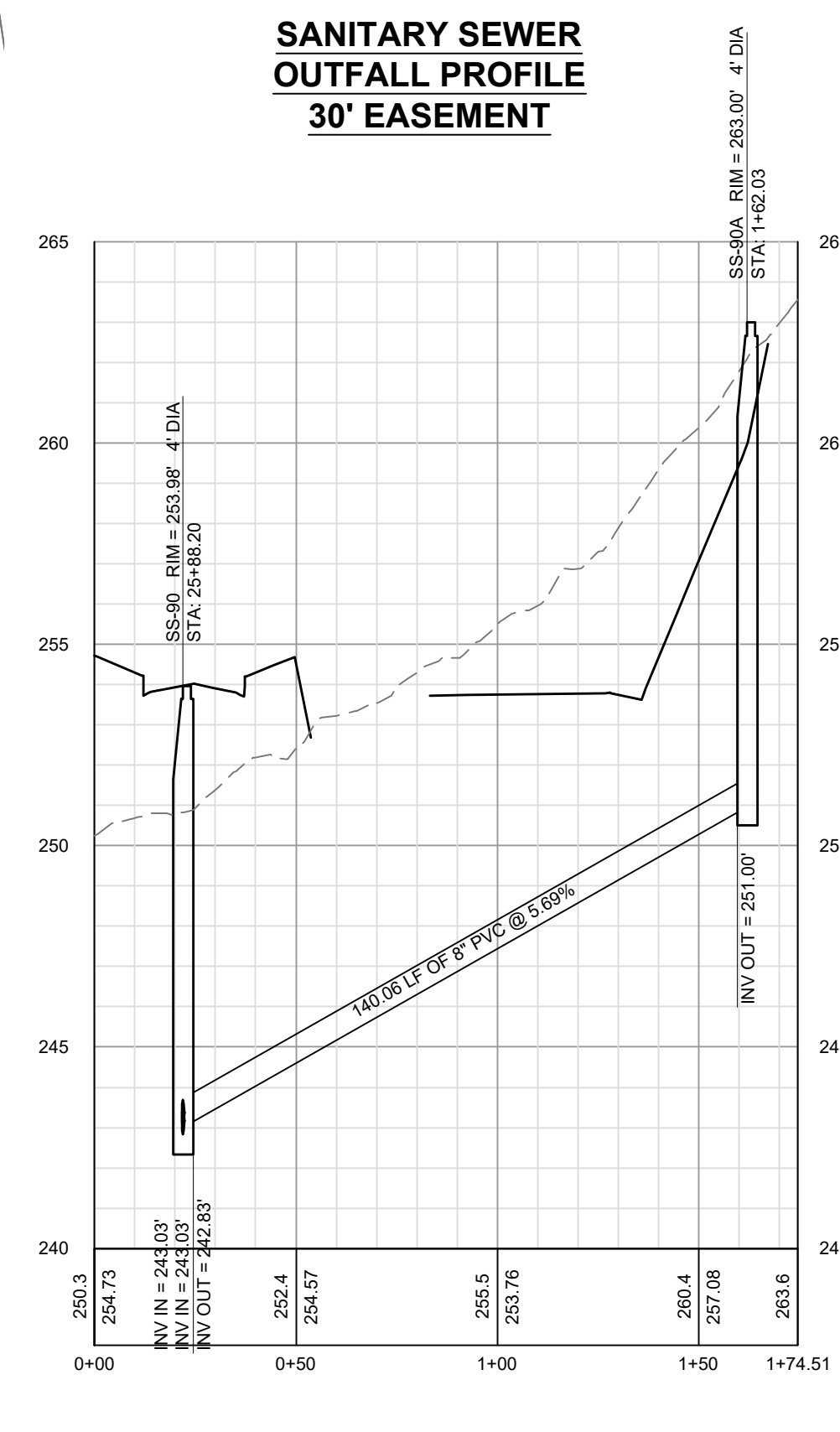
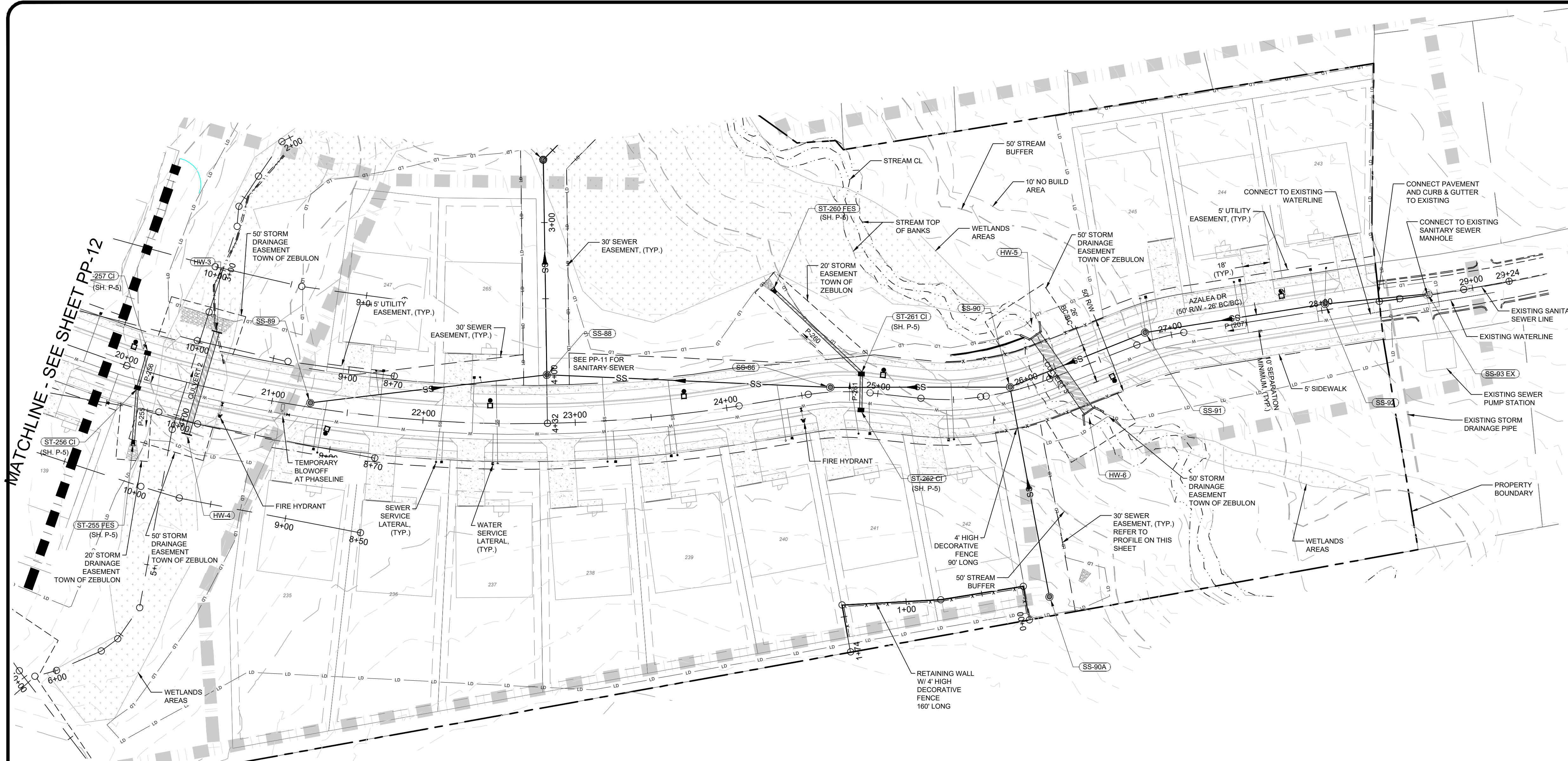

WATER AND SEWER PERMITS

The City of Raleigh consents to the connection and extension of the City's Public Sewer System as shown on this plan. The material and Construction methods used for this project shall conform to the standards and specifications of the City's Public Utilities Handbook. City of Raleigh Public Utilities Department Permit # W-383.

The City of Raleigh consents to the connection and extension of the City's Public Water System as shown on this plan. The material and Construction methods used for this project shall conform to the standards and specifications of the City's Public Utilities Handbook. City of Raleigh Public Utilities Department Permit # S-4937.

CITY OF RALEIGH - PLANS AUTHORIZED FOR CONSTRUCTION

Plans for the proposed use have been reviewed for general compliance with applicable codes. This limited review, and authorization for construction is not to be considered to represent total compliance with all legal requirements for development and construction. The property owner, design consultants, and contractors are each responsible for compliance with all applicable City, State and Federal laws. This specific authorization below is not a permit, nor shall it be construed to permit any violation of City, State or Federal Law. All Construction must be in accordance with all local, State, and Federal Rules and Regulations. Electronic Approval: This approval is being issued electronically. This approval is valid only upon the signature of a City of Raleigh Review Officer below. The City will retain a copy of the approved plans. Any work authorized by this approval must proceed in accordance with the plans kept on file with the City. This electronic approval may not be edited once issued. Any modification to this approval once issued will invalidate this approval.

City of Raleigh Development Approval _____
City of Raleigh Review Officer _____

7	FINAL SET	05/01/2022	DAS	BY
6	REVISED PER MAKE COUNTY REVIEW COMMENTS 05/24/2022	05/07/2022	DAS	
5	REVISED PER MAKE COUNTY REVIEW COMMENTS 04/27/2022	05/03/2022	DAS	
4	REVISED PER CITY OF RALEIGH REVIEW COMMENTS 03/24/2022	04/09/2022	DAS	
3	REVISED PER MAKE COUNTY REVIEW COMMENTS 03/24/2022	04/06/2022	DAS	
2	REVISED PER MAKE COUNTY REVIEW COMMENTS 02/11/2022	02/25/2022	DAS	
1	REVISED PER TOWN OF ZEBULON REVIEW COMMENTS 11/22/2021	01/07/2022	DAS	

PROJECT ENGINEER/ARCHITECT
AM/ALX/MAG/OS/SUMMIT/NET

PROJECT MANAGER
DAS/DON/SE/ER/SUMMIT/NET

DRAWN BY
JL/JIMMY/ASHLEY/SUMMIT/NET

FIRST ISSUE DATE
10/01/2021

PROFESSIONAL SEAL
24627
ENGINEER
09/01/2022

SUMMIT
DESIGN AND ENGINEERING SERVICES

State License #: P-0339
320 Executive Court
Hillsborough, NC 27278
Voice: (919) 732-3883 Fax: (919) 732-2476
www.summitde.com

CONSTRUCTION DRAWINGS FOR
CADENCE MEADOWS
915 PONY ROAD
ZEBULON, NC

PLAN & PROFILE
AZALEA DR. STA 20+00 TO END

PROJECT NO.
19-0103

DRAWING NAME:
19-0103_pp.dwg

SHEET NO.
PP-13

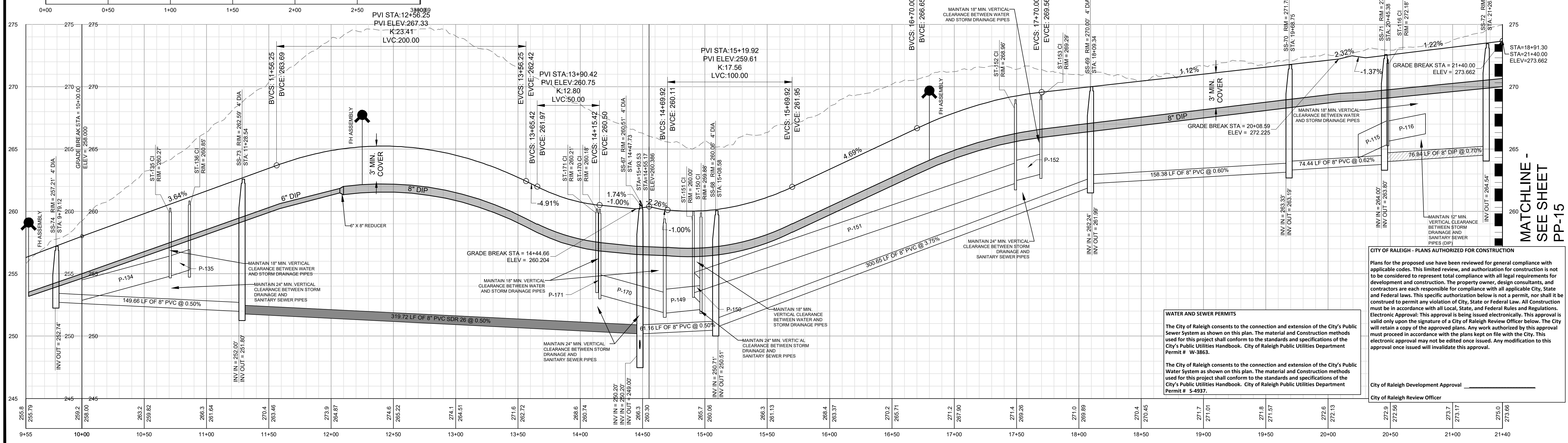
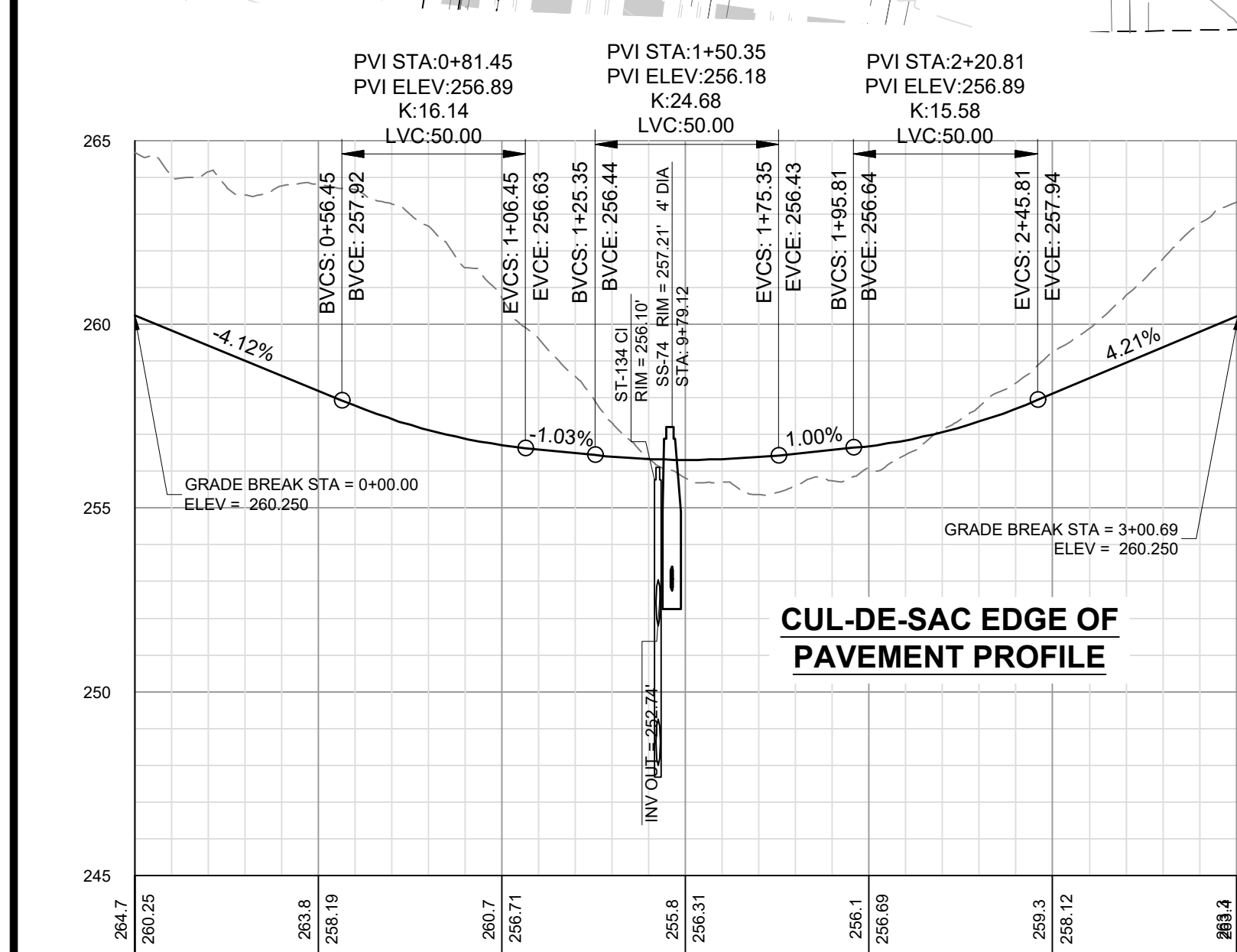
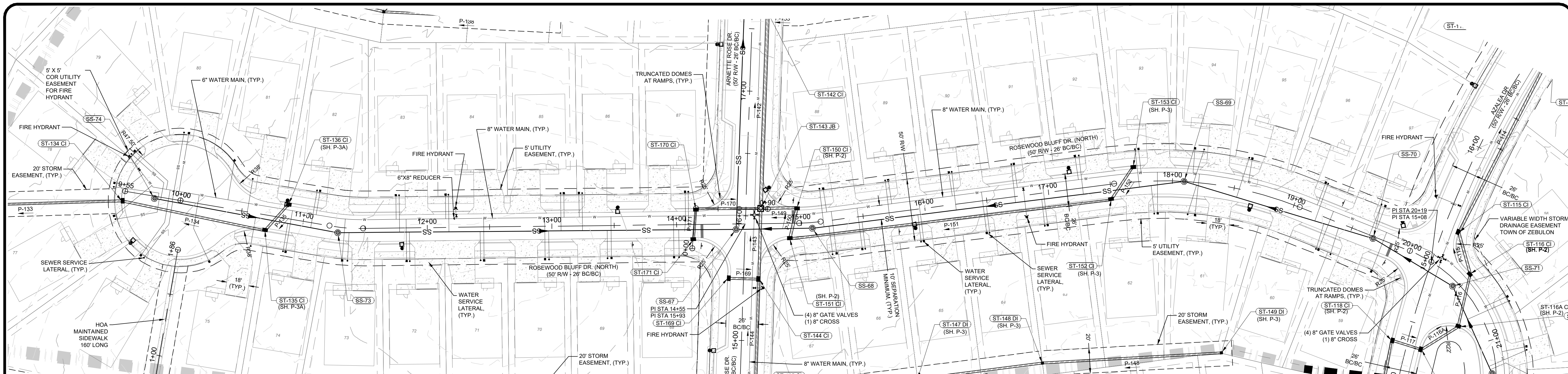

Know what's below.
Call before you dig.

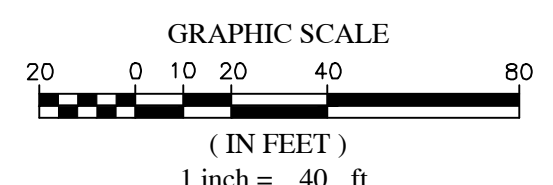

NO.	DATE	REVISIONS
7	05/01/2022	FINAL SET
6	05/07/2022	REVISED PER MAKE COUNTY REVIEW COMMENTS 05/24/2022
5	05/07/2022	REVISED PER MAKE COUNTY REVIEW COMMENTS 04/21/2022
4	05/03/2022	REVISED PER CITY OF RALEIGH REVIEW COMMENTS 03/24/2022
3	04/09/2022	REVISED PER MAKE COUNTY REVIEW COMMENTS 03/24/2022
2	03/25/2022	REVISED PER MAKE COUNTY REVIEW COMMENTS 03/24/2022
1	03/25/2022	REVISED PER MAKE COUNTY REVIEW COMMENTS 03/24/2022

COPYRIGHT © 2022
SUMMIT DESIGN AND
ENGINEERING SERVICES
 320 EXECUTIVE COURT
 HILLSBOROUGH, NC 27278
 VOICE: (919) 732-3883 FAX: (919) 732-2476
 WWW.SUMMITDE.NC

PROJECT ENGINEER/IN-CHARGE
 AM (ALEX.MANGO@SUMMITDE.NC)

PROJECT MANAGER
 DASION.SECER@SUMMITDE.NC

DRAWN BY
 JAJIMMY.ASHLEY@SUMMITDE.NC

FIRST ISSUE DATE
 05/01/2022

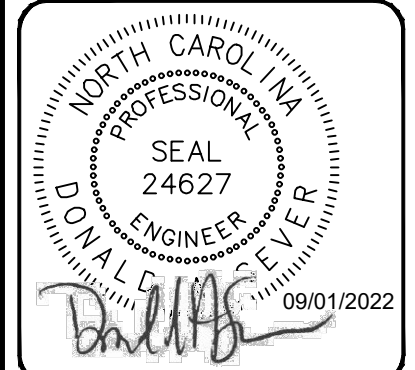

SUMMIT
 DESIGN AND ENGINEERING SERVICES

State License # 24627
 320 Executive Court
 Hillsborough, NC 27278
 Voice: (919) 732-3883 Fax: (919) 732-2476
 www.summitde.nc

CONSTRUCTION DRAWINGS FOR
CADENCE MEADOWS
 915 PONY ROAD
 ZEBULON, NC

PLAN & PROFILE - ROSEWOOD BLUFF
DR. (NORTH) - STA 10+00 TO 20+00

PROJECT NO.
19-0103

DRAWING NAME:
 19-0103_pp.dwg

SHEET NO.
PP-14

WATER AND SEWER PERMITS

The City of Raleigh consents to the connection and extension of the City's Public Sewer System as shown on this plan. The material and Construction methods used for this project shall conform to the standards and specifications of the City's Public Utilities Handbook. City of Raleigh Public Utilities Department Permit # W-3863.

The City of Raleigh consents to the connection and extension of the City's Public Water System as shown on this plan. The material and Construction methods used for this project shall conform to the standards and specifications of the City's Public Utilities Handbook. City of Raleigh Public Utilities Department Permit # S-4937.

CITY OF RALEIGH - PLANS AUTHORIZED FOR CONSTRUCTION

Plans for the proposed use have been reviewed for general compliance with applicable codes. This limited review, and authorization for construction is not to be considered to represent total compliance with all legal requirements for development and construction. The property owner, design consultants, and contractors are each responsible for compliance with all applicable City, State and Federal laws. This specific authorization below is not a permit, nor shall it be construed to permit any violation of City, State or Federal Law. All construction must be in accordance with all Local, State, and Federal Rules and Regulations. Electronic Approval: This approval is being issued electronically. This approval is valid only upon the signature of a City of Raleigh Review Officer below. The City will retain a copy of the approved plans. Any work authorized by this approval must proceed in accordance with the plans kept on file with the City. This electronic approval may not be edited once issued. Any modification to this approval once issued will invalidate this approval.

City of Raleigh Development Approval _____
 City of Raleigh Review Officer _____

MATCHLINE - SEE SHEET PP-15

ROSEWOOD BLUFF DR. PROFILE
(NORTH)
(50' PUBLIC R/W - 26' BC/BC)

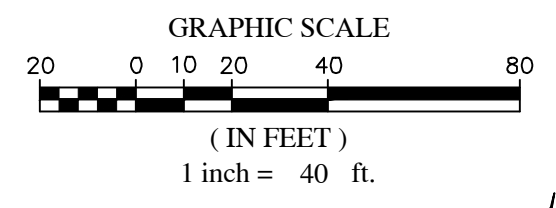
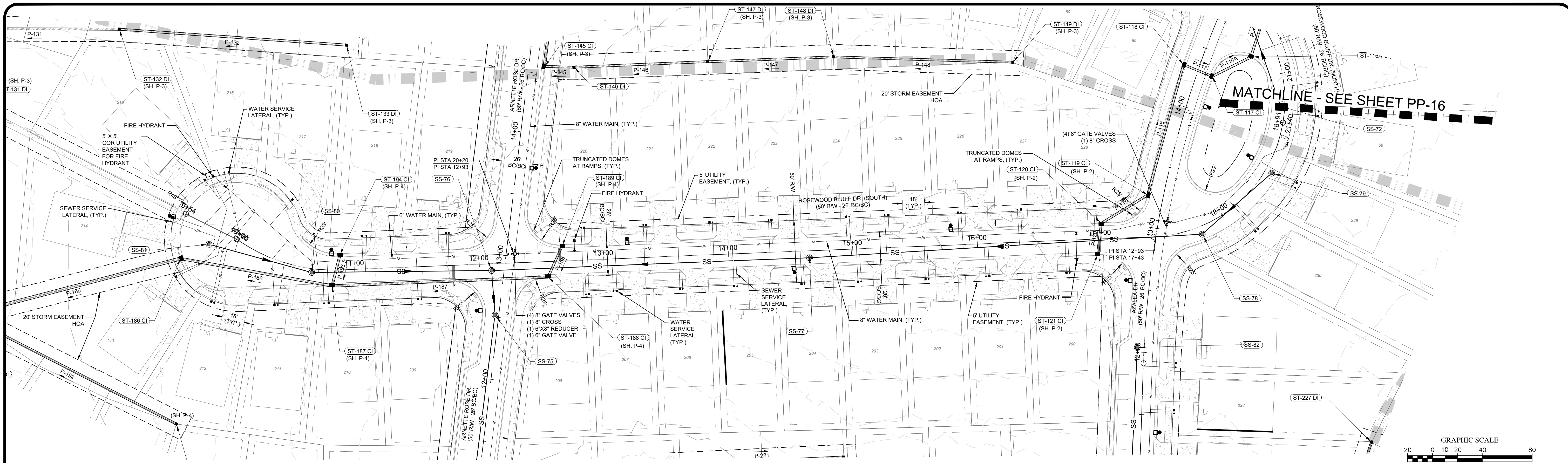

**CUL-DE-SAC
EDGE OF PAVEMENT PROFILE**

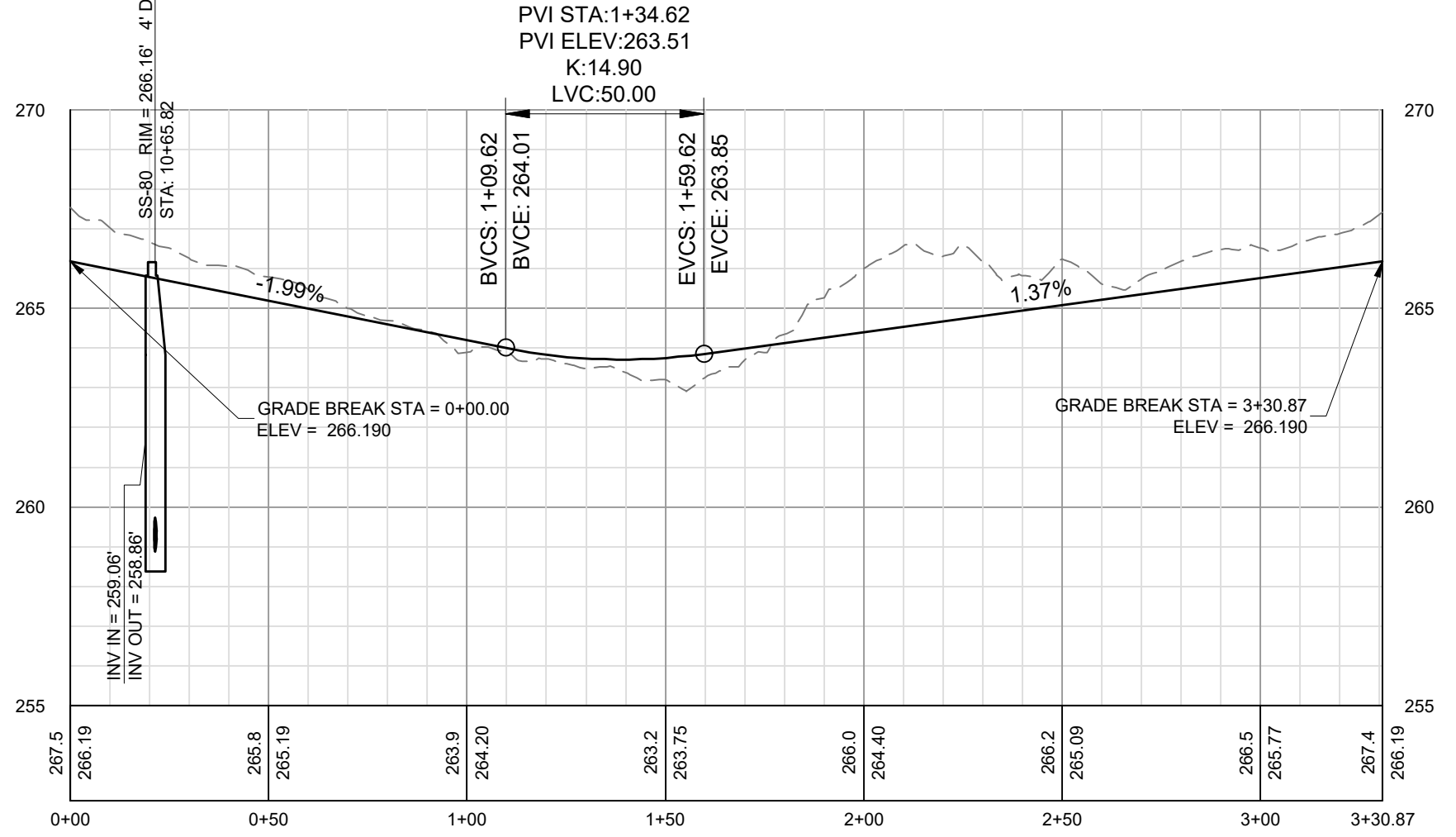

**ROSEWOOD BLUFF DR. PROFILE
(SOUTH)
(50' PUBLIC R/W - 26' BC/BC)**

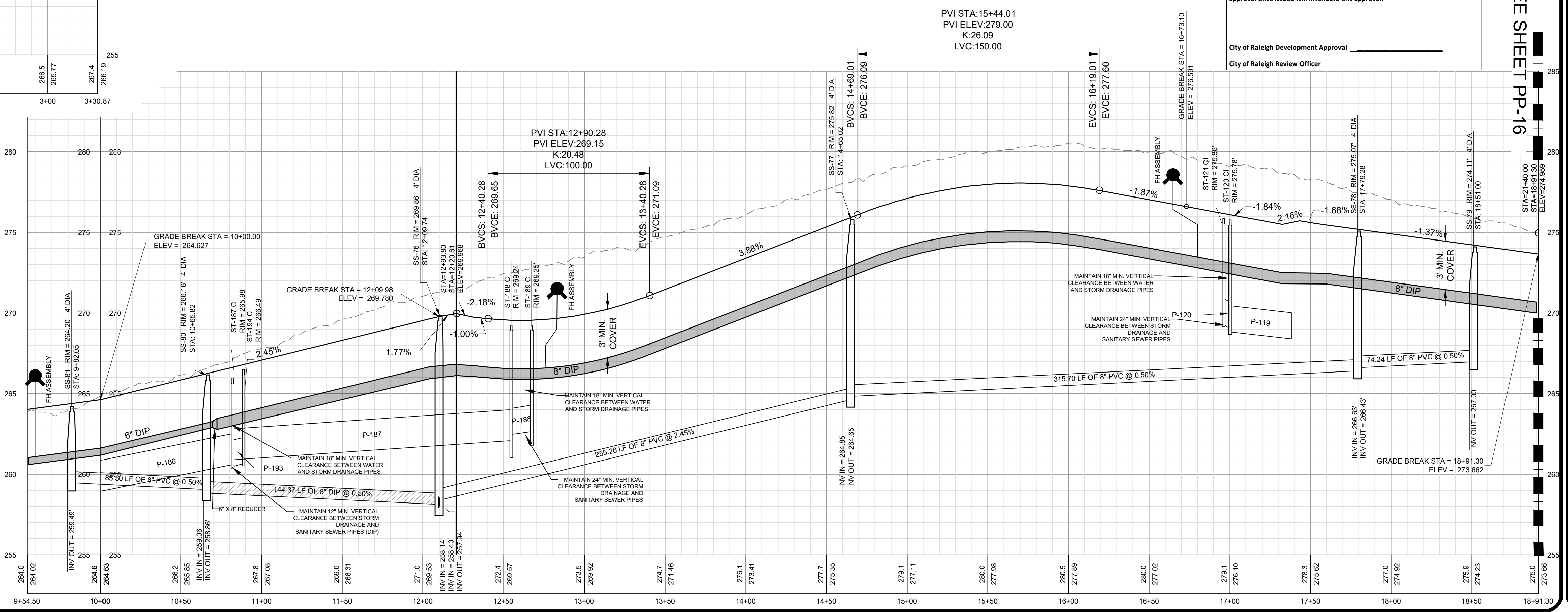

WATER AND SEWER PERMITS

The City of Raleigh consents to the connection and extension of the City's Public Sewer System as shown on this plan. The material and Construction methods used for this project shall conform to the standards and specifications of the City's Public Utilities Handbook, City of Raleigh Public Utilities Department Permit # W-3863.

The City of Raleigh consents to the connection and extension of the City's Public Water System as shown on this plan. The material and Construction methods used for this project shall conform to the standards and specifications of the City's Public Utilities Handbook, City of Raleigh Public Utilities Department Permit # S-4937.

CITY OF RALEIGH - PLANS AUTHORIZED FOR CONSTRUCTION

Plans for the proposed use have been reviewed for general compliance with applicable codes. This limited review, and authorization for construction is not to be considered to represent total compliance with all legal requirements for development and construction. The property owner, design consultants, and contractors are each responsible for compliance with all applicable City, State and Federal laws. This specific authorization below is not a permit, nor shall it be construed to permit any violation of City, State or Federal law. All Construction must be in accordance with all Local, State, and Federal Rules and Regulations. Electronic Approval: This approval is being issued electronically. This approval is valid only upon the signature of a City of Raleigh Review Officer below. The City will retain a copy of the approved plans. Any work authorized by this approval must be in accordance with the plans kept on file with the City. This electronic approval may not be edited once issued. Any modification to this approval once issued will invalidate this approval.

City of Raleigh Development Approval _____
City of Raleigh Review Officer _____

NO.	DATE	REVISIONS
7	05/01/2022	FINAL SET
6	05/07/2022	REVISED PER MAKE COUNTY REVIEW COMMENTS 05/24/2022
5	05/07/2022	REVISED PER MAKE COUNTY REVIEW COMMENTS 04/27/2022
4	05/07/2022	REVISED PER CITY OF RALEIGH REVIEW COMMENTS 03/24/2022
3	04/09/2022	REVISED PER MAKE COUNTY REVIEW COMMENTS 03/24/2022
2	03/25/2022	REVISED PER MAKE COUNTY REVIEW COMMENTS 02/11/2022
1	01/07/2022	REVISED PER TOWN OF ZEBULON REVIEW COMMENTS 11/23/2021

**COPYRIGHT © 2022
SUMMIT DESIGN AND
ENGINEERING SURV/CUS**

THIS DOCUMENT IS THE PROPERTY OF SUMMIT DESIGN AND ENGINEERING SURV/CUS. IT IS TO BE USED ONLY FOR THE PROJECT AND SITE SPECIFICALLY IDENTIFIED HEREON. ANY REUSE OR REPRODUCTION OF THIS DOCUMENT WITHOUT THE WRITTEN PERMISSION OF SUMMIT DESIGN AND ENGINEERING SURV/CUS IS STRICTLY PROHIBITED AND SUBJECT TO LEGAL ACTION.

PROJECT ENGINEER/ARCHITECT
AM/ALX/MAGOR@SUMMITDE.NET

PROJECT MANAGER
DAS/DON/SC/ER@SUMMITDE.NET

DRAWN BY
JL/JIMMY/ASHLEY@SUMMITDE.NET

FIRST ISSUE DATE
1/07/2022



**CONSTRUCTION DRAWINGS FOR
CADENCE MEADOWS**
915 PONY ROAD
ZEBULON, NC

**PLAN & PROFILE - ROSEWOOD BLUFF
DR. (SOUTH) STA 10+00 TO 18+91**

State License #: P-0339
320 Executive Court
Hillsborough, NC 27278
Voice: (919) 732-3483 Fax: (919) 732-2476
www.summitde.net

**CONSTRUCTION DRAWINGS FOR
CADENCE MEADOWS**
915 PONY ROAD
ZEBULON, NC

**PLAN & PROFILE - ROSEWOOD BLUFF
DR. (SOUTH) STA 10+00 TO 18+91**

PROJECT NO. **19-0103**
DRAWING NAME: **19-0103_pp.dwg**
SHEET NO. **PP-15**



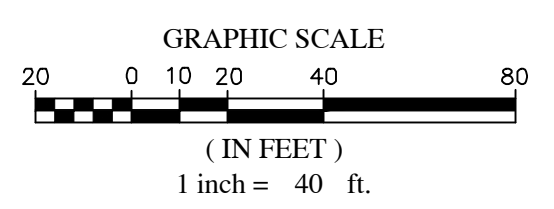
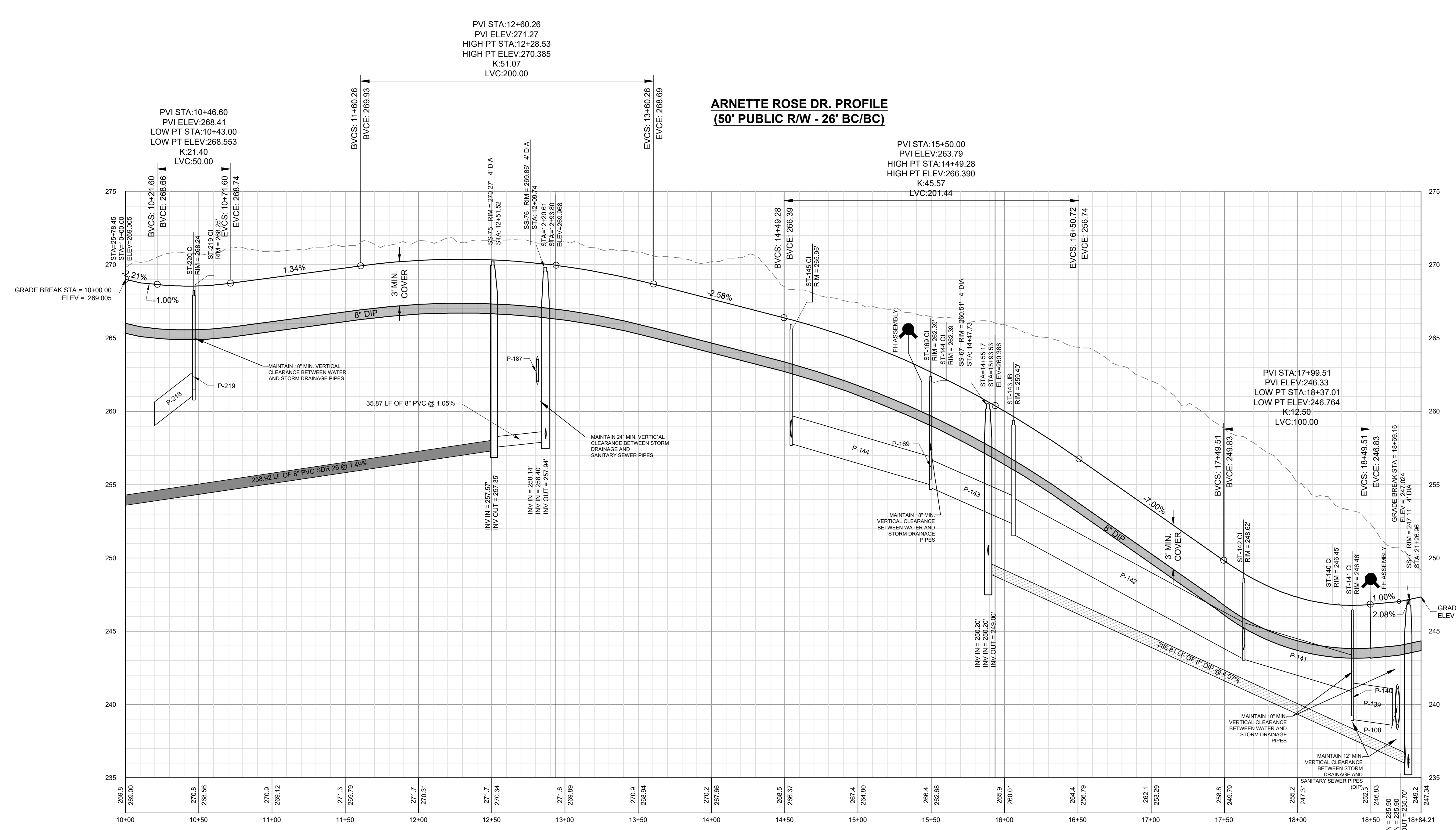
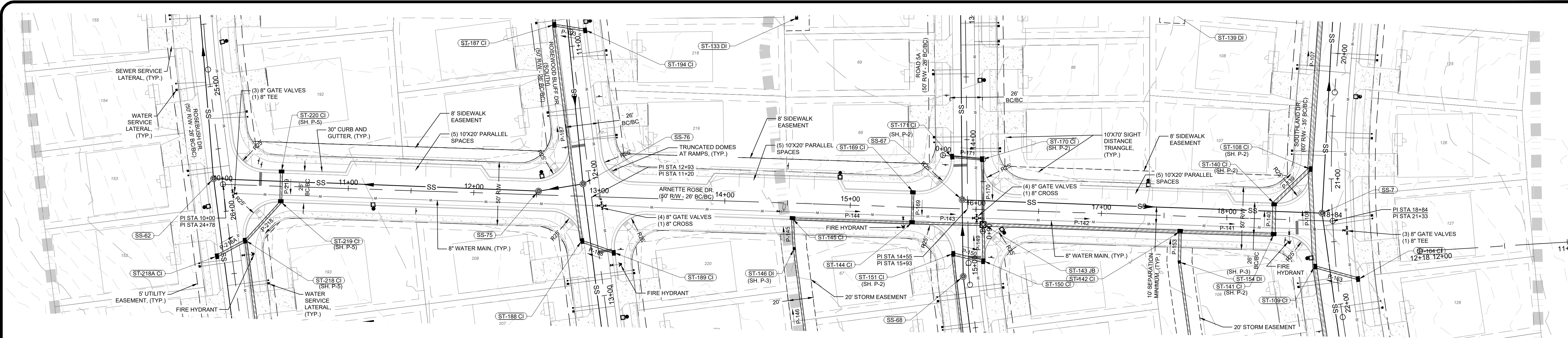

WATER AND SEWER PERMITS

The City of Raleigh consents to the connection and extension of the City's Public Sewer System as shown on this plan. The material and construction methods used for this project shall conform to the standards and specifications of the City's Public Utilities Handbook, City of Raleigh Public Utilities Department Permit # W-3863.

The City of Raleigh consents to the connection and extension of the City's Public Water System as shown on this plan. The material and construction methods used for this project shall conform to the standards and specifications of the City's Public Utilities Handbook, City of Raleigh Public Utilities Department Permit # S-4937.

CITY OF RALEIGH - PLANS AUTHORIZED FOR CONSTRUCTION

Plans for the proposed use have been reviewed for general compliance with applicable codes. This limited review, and authorization for construction is not to be considered to represent total compliance with all legal requirements for development and construction. The property owner, design consultants, and contractors are each responsible for compliance with all applicable City, State and Federal laws. This specific authorization below is not a permit, nor shall it be construed to permit any violation of City, State or Federal Law. All Construction must be in accordance with all Local, State, and Federal Rules and Regulations. Electronic Approval: This approval is being issued electronically. This approval is valid only upon the signature of a City of Raleigh Review Officer below. The City will retain a copy of the approved plans. Any work authorized by this approval must proceed in accordance with the plans kept on file with the City. This electronic approval may not be edited once issued. Any modification to this approval once issued will invalidate this approval.

City of Raleigh Development Approval _____
 City of Raleigh Review Officer _____

NO.	REVISIONS	DATE	BY
7	FINAL SET	09/01/2022	DAS
6	REVISED PER WAKE COUNTY REVIEW COMMENTS 08/24/2022	08/24/2022	DAS
5	REVISED PER WAKE COUNTY REVIEW COMMENTS 04/21/2022	04/21/2022	DAS
4	REVISED PER CITY OF RALEIGH REVIEW COMMENTS 03/24/2022	03/24/2022	DAS
3	REVISED PER WAKE COUNTY REVIEW COMMENTS 02/24/2022	02/24/2022	DAS
2	REVISED PER WAKE COUNTY REVIEW COMMENTS 01/11/2022	01/11/2022	DAS
1	REVISED PER TOWN OF ZEBULON REVIEW COMMENTS 11/23/2021	11/23/2021	DAS

COPYRIGHT © 2022
 SUMMIT DESIGN AND
 ENGINEERING SURV/CLS
 DRAWING ALTERNATION
 IT IS A VIOLATION OF LAW FOR ANY PERSON,
 FIRM OR COMPANY TO REPRODUCE OR
 TRANSMIT IN ANY MANNER OR BY ANY
 MEANS, ELECTRONIC OR MECHANICAL,
 INCLUDING PHOTOCOPYING, RECORDING,
 OR BY ANY INFORMATION STORAGE AND
 RETRIEVAL SYSTEM, WITHOUT THE
 WRITTEN PERMISSION OF THE AUTHORITIES.

PROJECT ENGINEER/ARCHITECT
 AM/ALXKMG0T@SUMMITDE.NET
 PROJECT MANAGER
 DASD@SEWER@SUMMITDE.NET
 DRAWN BY
 JALJWVYASHLET@SUMMITDE.NET
 FIRST ISSUE DATE
 10/01/2021



SUMMIT
 DESIGN AND ENGINEERING SERVICES

State License #: P-0339
 320 Encounter Court
 Hillsborough, NC 27278
 Voice: (919) 732-3883 Fax: (919) 732-2476
 www.summitde.net

**CONSTRUCTION DRAWINGS FOR
 CADENCE MEADOWS**
 915 PONY ROAD
 ZEBULON, NC

**PLAN & PROFILE
 ARNETTE ROSE DR.**

PROJECT NO.
19-0103
 DRAWING NAME:
 19-0103_pp.dwg
 SHEET NO.
PP-16



N:\2019\19-0103\PP.dwg: P:\Projects\19-0103\19-0103_Plan.dwg, P:\Projects\19-0103\19-0103_Profile.dwg, P:\Projects\19-0103\19-0103_Sheet.dwg, P:\Projects\19-0103\19-0103_Title.dwg

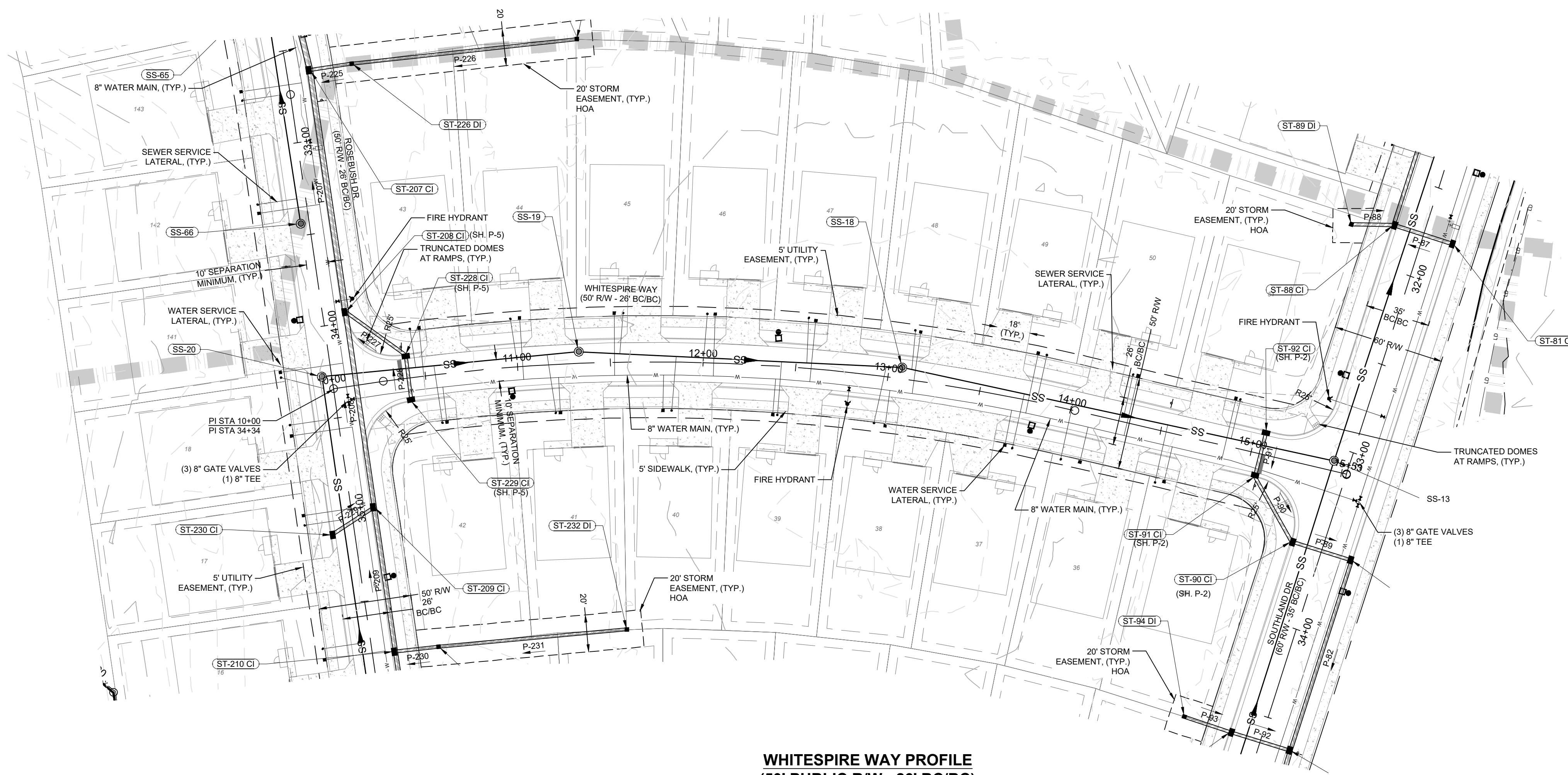

**WHITESPIRE WAY PROFILE
(50' PUBLIC R/W - 26' BC/BC)**

PVI STA:12+82.18
PVI ELEV:282.06
K:21.94
LVC:200.00

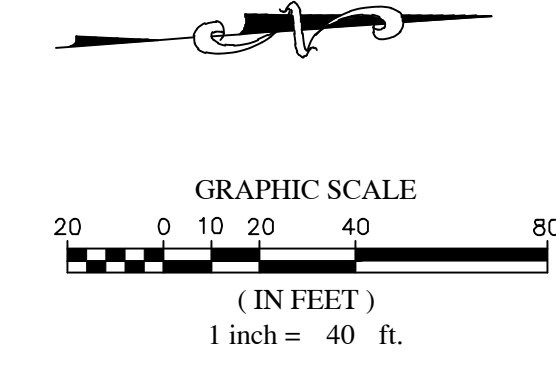
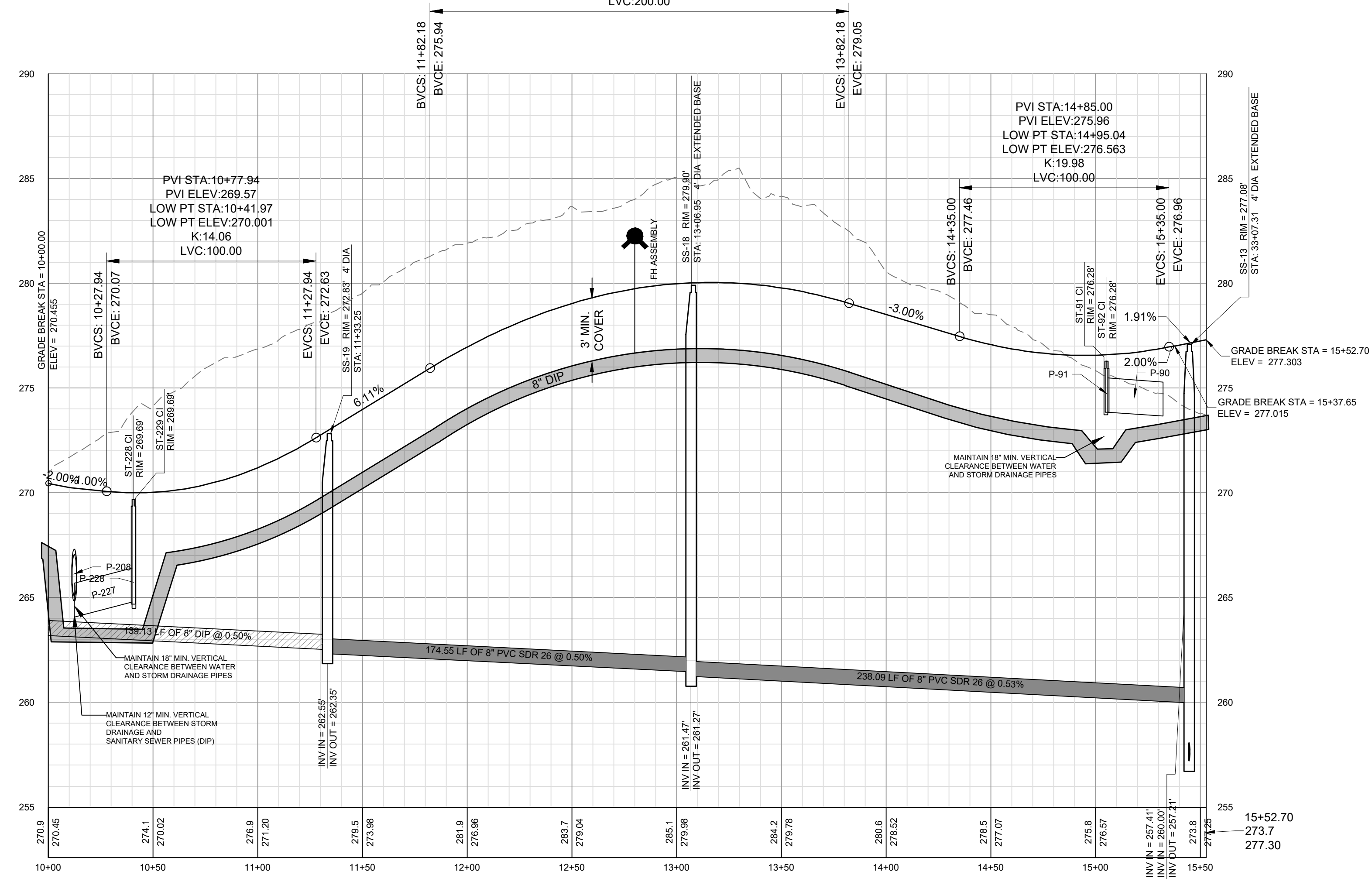

WATER AND SEWER PERMITS

The City of Raleigh consents to the connection and extension of the City's Public Sewer System as shown on this plan. The material and Construction methods used for this project shall conform to the standards and specifications of the City's Public Utilities Handbook. City of Raleigh Public Utilities Department Permit # W-3863.

The City of Raleigh consents to the connection and extension of the City's Public Water System as shown on this plan. The material and Construction methods used for this project shall conform to the standards and specifications of the City's Public Utilities Handbook. City of Raleigh Public Utilities Department Permit # S-4937.

CITY OF RALEIGH - PLANS AUTHORIZED FOR CONSTRUCTION

Plans for the proposed use have been reviewed for general compliance with applicable codes. This limited review, and authorization for construction is not to be considered to represent total compliance with all legal requirements for development and construction. The property owner, design consultants, and contractors are each responsible for compliance with all applicable City, State and Federal laws. This specific authorization below is not a permit, nor shall it be construed to permit any violation of City, State or Federal Law. All Construction must be in accordance with all Local, State, and Federal Rules and Regulations. Electronic Approval: This approval is being issued electronically. This approval is valid only upon the signature of a City of Raleigh Review Officer below. The City will retain a copy of the approved plans. Any work authorized by this approval must proceed in accordance with the plans kept on file with the City. This electronic approval may not be edited once issued. Any modification to this approval once issued will invalidate this approval.

City of Raleigh Development Approval _____
City of Raleigh Review Officer _____

NO.	DATE	REVISIONS
7	09/01/2022	FINAL SET
6	05/07/2022	REVISED PER WAKE COUNTY REVIEW COMMENTS 05/24/2022
5	05/03/2022	REVISED PER WAKE COUNTY REVIEW COMMENTS 04/27/2022
4	04/09/2022	REVISED PER CITY OF RALEIGH REVIEW COMMENTS 03/24/2022
3	04/06/2022	REVISED PER WAKE COUNTY REVIEW COMMENTS 03/24/2022
2	02/25/2022	REVISED PER WAKE COUNTY REVIEW COMMENTS 12/14/2021
1	01/07/2021	REVISED PER TOWN OF ZEBULON REVIEW COMMENTS 11/12/2020

COPYRIGHT © 2022
SUMMIT DESIGN AND ENGINEERING SURV/CLS
DRAWING ALTERNATION
IT IS A VIOLATION OF LAW FOR ANY PERSON TO REPRODUCE, TRANSMIT, OR IN ANY MANNER DISSEMINATE OR USE THESE PLANS OR INFORMATION CONTAINED HEREIN WITHOUT THE WRITTEN PERMISSION OF SUMMIT DESIGN AND ENGINEERING SURV/CLS.

PROJECT ENGINEER/ARCHITECT
AM/ALX/MAG/OT/SUMMITDE.NET
PROJECT MANAGER
DAS/DON/SE/ER/SUMMITDE.NET
DRAWN BY
JA/LJWY/AS/LET/SUMMITDE.NET
FIRST ISSUE DATE
10/01/2021



SUMMIT
DESIGN AND ENGINEERING SERVICES

State License #: P-0339
320 Executive Court
Hillsborough, NC 27278
Voice: (919) 732-3883 Fax: (919) 732-2476
www.summitde.net

**CONSTRUCTION DRAWINGS FOR
CADENCE MEADOWS**
915 PONY ROAD
ZEBULON, NC

**PLAN & PROFILE
WHITESPIRE WAY**

PROJECT NO.
19-0103

DRAWING NAME:
19-0103_pp.dwg

SHEET NO.
PP-17



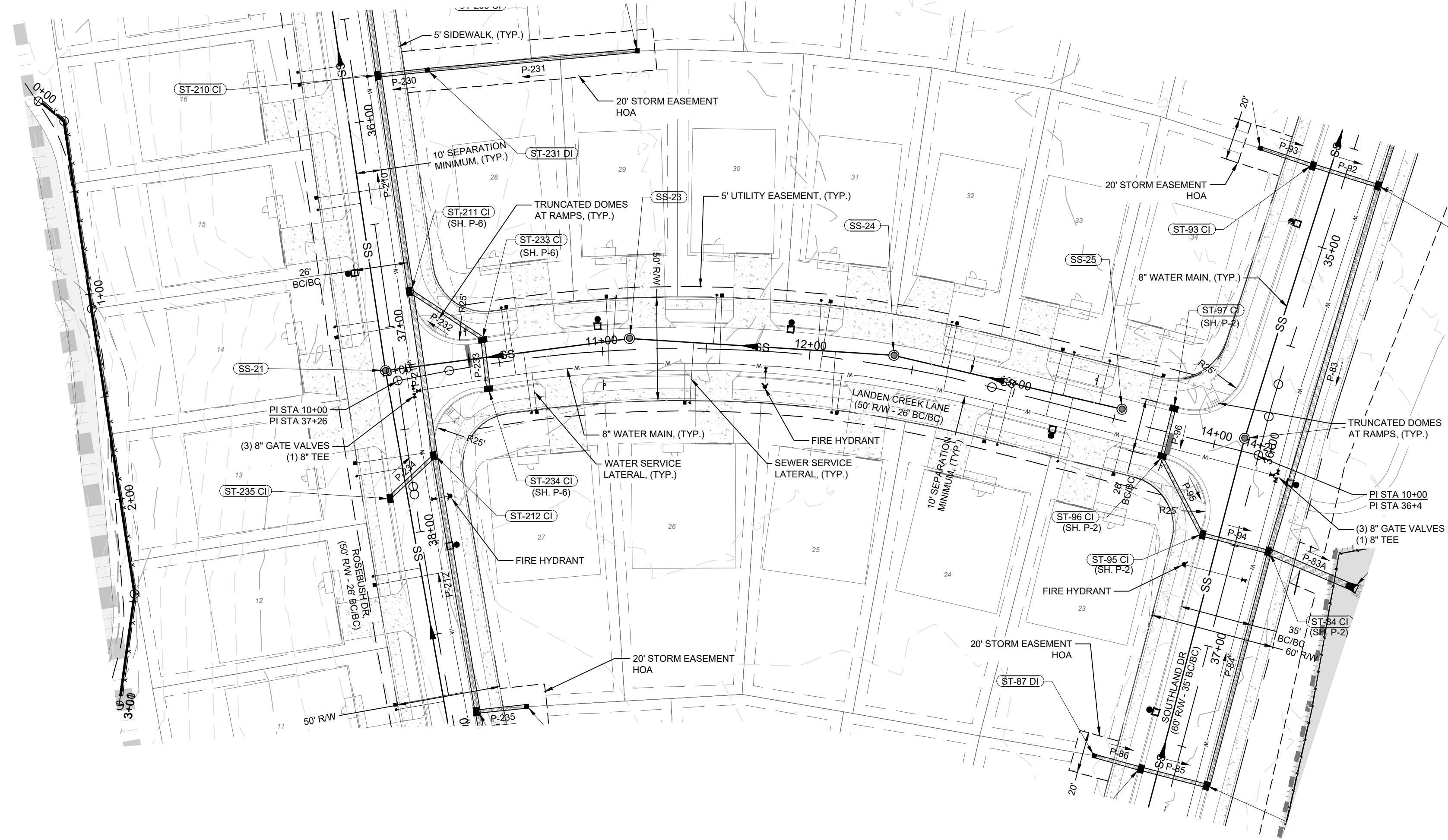

**LANDEN CREEK LANE PROFILE
(50' PUBLIC R/W - 26' BC/BC)**

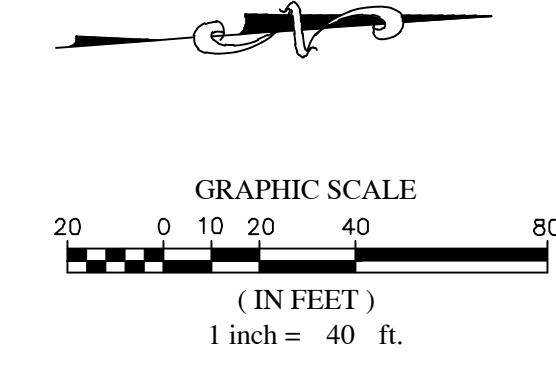
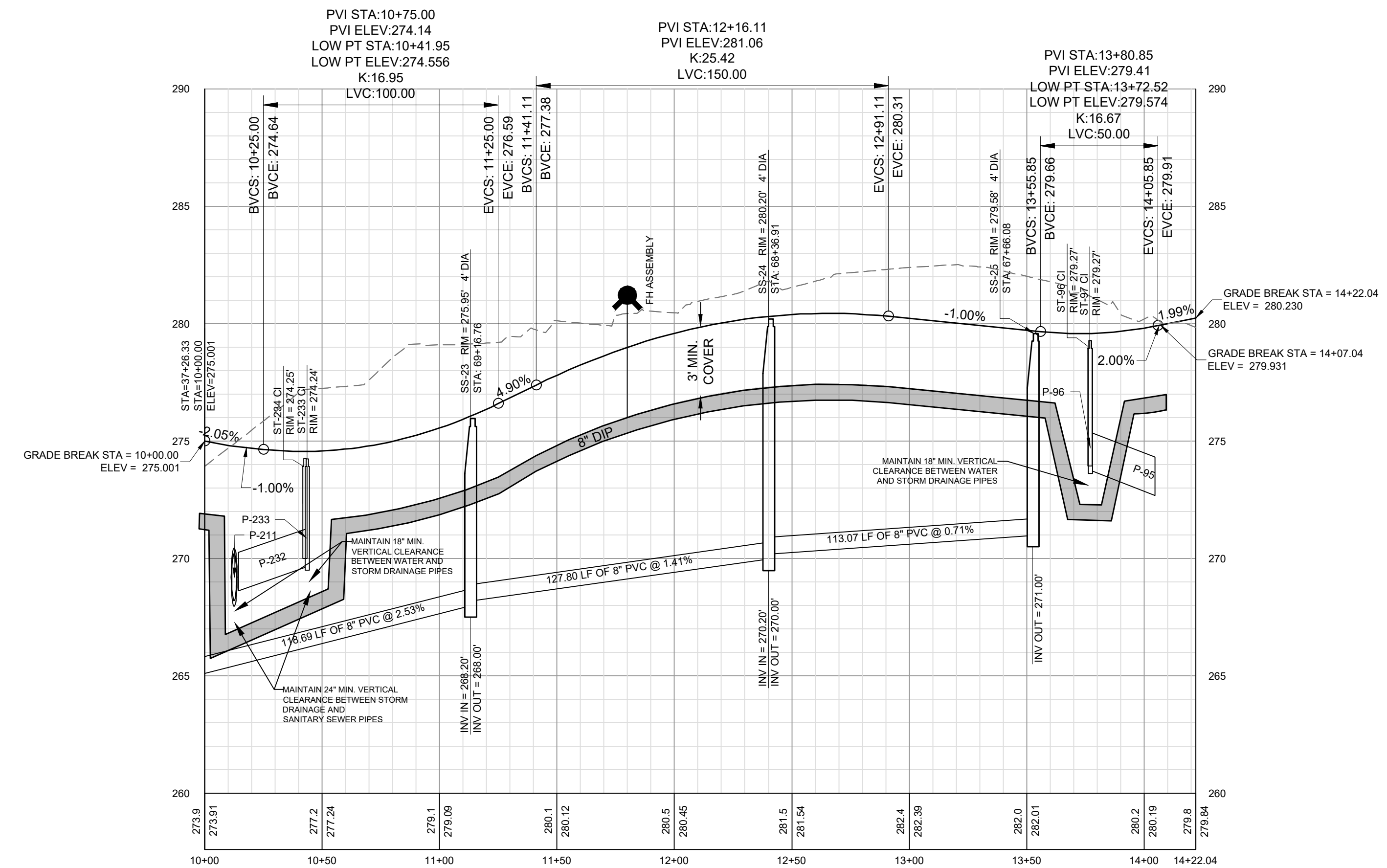

NO.	DATE	REVISIONS
7	05/07/2022	FINAL SET
6	05/07/2022	REVISED PER WAKE COUNTY REVIEW COMMENTS 05/24/2022
5	05/07/2022	REVISED PER WAKE COUNTY REVIEW COMMENTS 04/27/2022
4	04/09/2022	REVISED PER CITY OF RALEIGH REVIEW COMMENTS 03/24/2022
3	04/06/2022	REVISED PER WAKE COUNTY REVIEW COMMENTS 03/24/2022
2	02/25/2022	REVISED PER WAKE COUNTY REVIEW COMMENTS 12/14/2021
1	01/07/2021	REVISED PER TOWN OF ZEBULON REVIEW COMMENTS 11/12/2020

COPYRIGHT © 2022
 SUMMIT DESIGN AND
 ENGINEERING SURV/CLS
 DRAWING ALTERNATION
 IT IS A VIOLATION OF LAW FOR ANY PERSON,
 FIRM OR COMPANY TO REPRODUCE, COPY,
 REPRODUCE, TRANSMIT, OR IN ANY MANNER
 DISSEMINATE THE CONTENTS OF THIS DRAWING
 WITHOUT THE WRITTEN PERMISSION OF
 SUMMIT DESIGN AND ENGINEERING SURV/CLS
 OR ITS EMPLOYEES OR AGENTS.

PROJECT ENGINEER/ARCHITECT
 AM/ALXKMGOT@SUMMITDE.NET
 PROJECT MANAGER
 DASDSON.SEC@SUMMITDE.NET
 DRAWN BY
 JALIMWYASHLEY@SUMMITDE.NET
 FIRST ISSUE DATE
 10/01/2021



SUMMIT
 DESIGN AND ENGINEERING SERVICES
 State License #: P-0339
 320 Executive Court
 Hillsborough, NC 27278
 Voice: (919) 732-3883 Fax: (919) 732-4676
 www.summitde.net

**CONSTRUCTION DRAWINGS FOR
 CADENCE MEADOWS**
 915 PONY ROAD
 ZEBULON, NC

**PLAN & PROFILE
 LANDEN CREEK LANE**

PROJECT NO.
19-0103
 DRAWING NAME:
 19-0103_pp.dwg
 SHEET NO.
PP-18

WATER AND SEWER PERMITS

The City of Raleigh consents to the connection and extension of the City's Public Water System as shown on this plan. The material and Construction methods used for this project shall conform to the standards and specifications of the City's Public Utilities Handbook. City of Raleigh Public Utilities Department Permit # S-4937.

The City of Raleigh consents to the connection and extension of the City's Public Water System as shown on this plan. The material and Construction methods used for this project shall conform to the standards and specifications of the City's Public Utilities Handbook. City of Raleigh Public Utilities Department Permit # S-4937.

CITY OF RALEIGH - PLANS AUTHORIZED FOR CONSTRUCTION

Plans for the proposed use have been reviewed for general compliance with applicable codes. This limited review, and authorization for construction is not to be considered to represent total compliance with all legal requirements for development and construction. The property owner, design consultants, and contractors are each responsible for compliance with all applicable City, State and Federal laws. This specific authorization below is not a permit, nor shall it be construed to permit any violation of City, State or Federal Law. All Construction must be in accordance with all Local, State, and Federal Rules and Regulations. Electronic Approval: This approval is being issued electronically. This approval is valid only upon the signature of a City of Raleigh Review Officer below. The City will retain a copy of the approved plans. Any work authorized by this approval must proceed in accordance with the plans kept on file with the City. This electronic approval may not be edited once issued. Any modification to this approval once issued will invalidate this approval.

City of Raleigh Development Approval _____
 City of Raleigh Review Officer _____



N:\2019\19-0103\19-0103_Plan_Profile.dwg
 Author: JALIMWYASHLEY
 Date: 10/01/2021 10:00:00 AM
 Plot Date: 10/01/2021 10:00:00 AM
 Plot Scale: 1:1
 Plot Size: 11.00 x 17.00
 Plot Units: Feet
 Plot Orientation: Portrait
 Plot Color: Black
 Plot Lineweight: 0.20
 Plot Linetype: Solid
 Plot Font: Arial, 10
 Plot Title: 19-0103_Plan_Profile.dwg

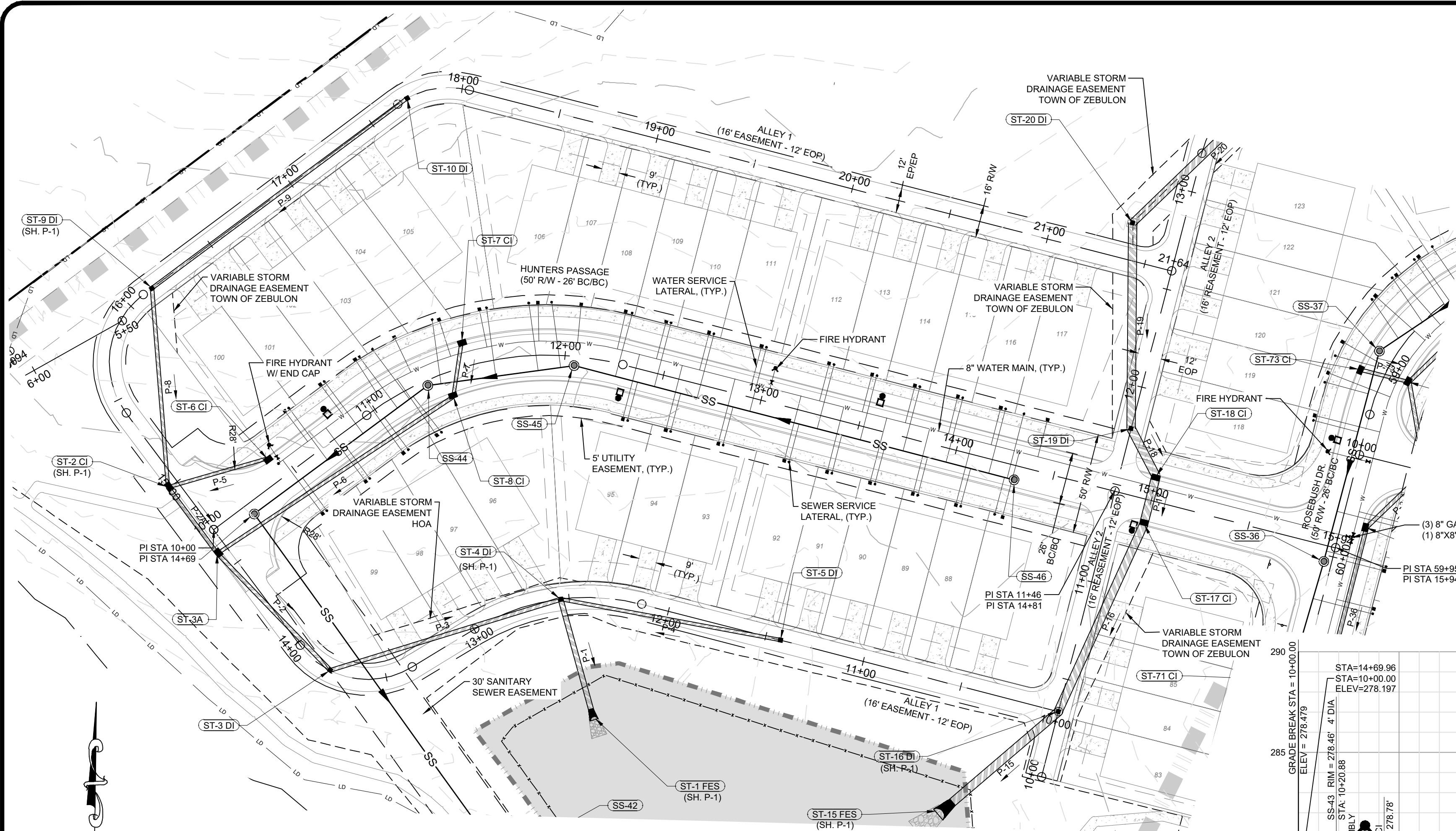

**HUNTERS PROFILE
50' PUBLIC R/W - 26' BC/BC**

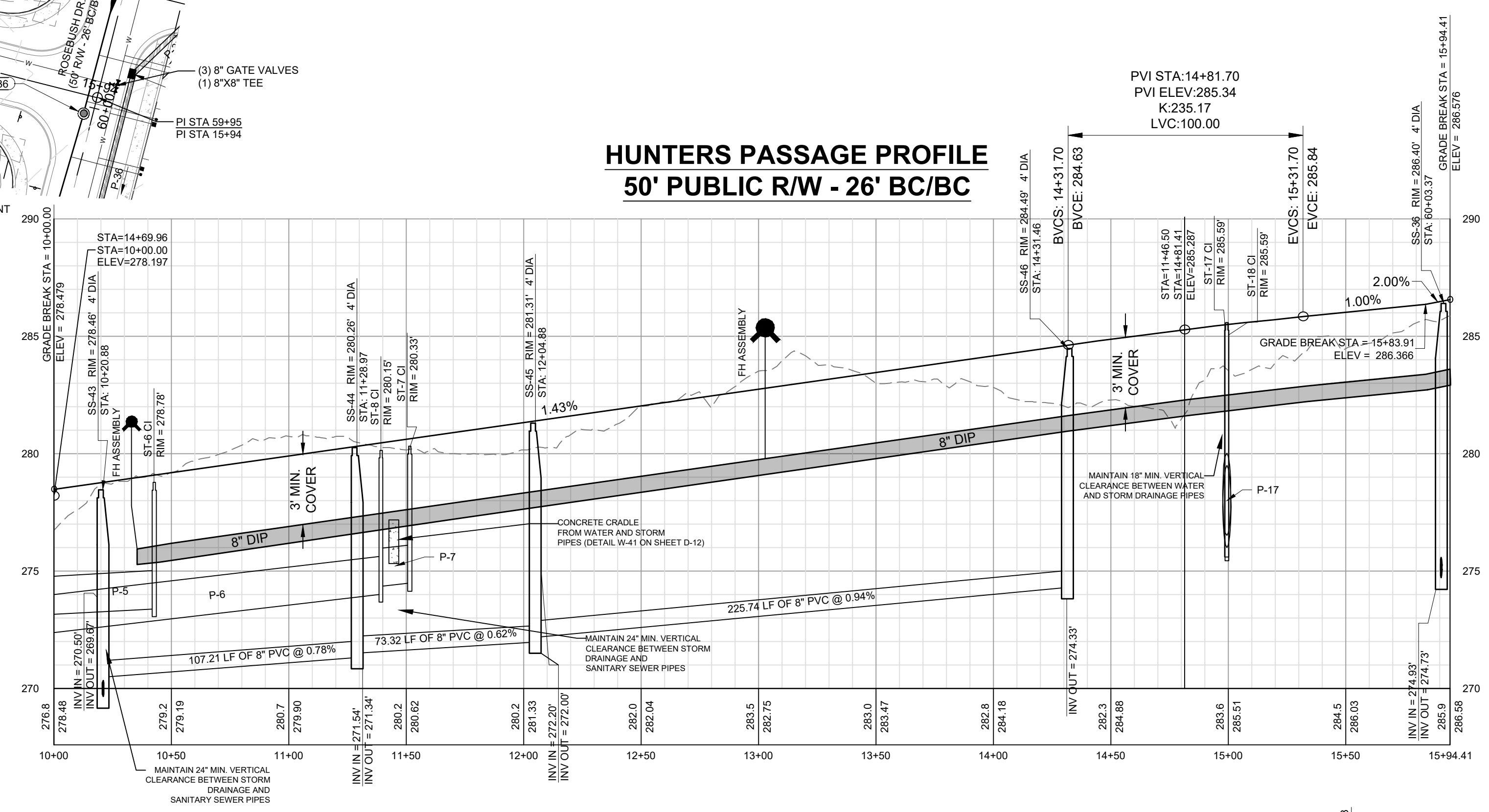

**ALLEY 1 PROFILE
16' EASEMENT - 12' EP/EP**

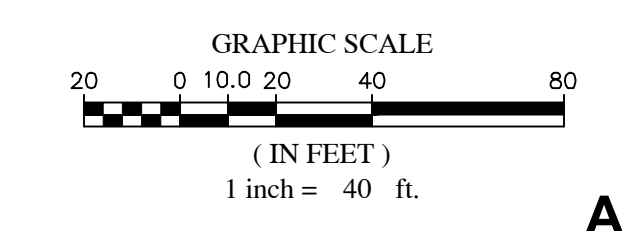
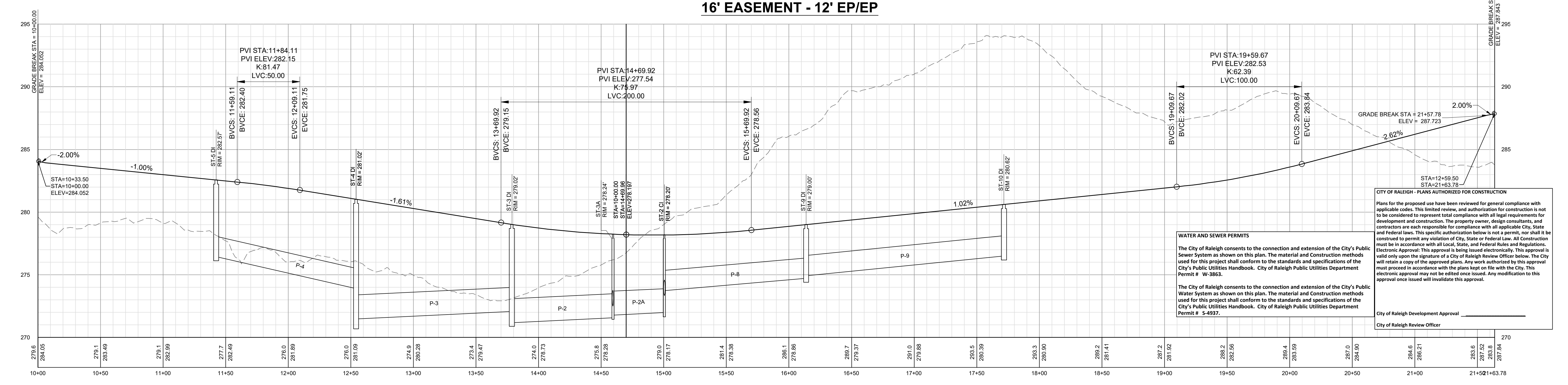

NO.	DATE	REVISIONS
7	05/07/2022	FINAL SET
6	05/07/2022	REVISED PER MAKE COUNTY REVIEW COMMENTS 05/24/2022
5	05/03/2022	REVISED PER MAKE COUNTY REVIEW COMMENTS 04/27/2022
4	04/09/2022	REVISED PER CITY OF RALEIGH REVIEW COMMENTS 03/24/2022
3	04/06/2022	REVISED PER MAKE COUNTY REVIEW COMMENTS 03/24/2022
2	03/25/2022	REVISED PER MAKE COUNTY REVIEW COMMENTS 02/17/2022
1	01/07/2022	REVISED PER TOWN OF ZEBULON REVIEW COMMENTS 11/22/2021

**COPYRIGHT © 2022
SUMMIT DESIGN AND
ENGINEERING SURV/CLS**
DRAWING ALTERNATION
IT IS A VIOLATION OF LAW FOR ANY PERSON,
FIRM OR CORPORATION TO REPRODUCE OR
TRANSMIT IN ANY FORM OR BY ANY MEANS,
ELECTRONIC OR MECHANICAL, INCLUDING
PHOTOCOPYING, RECORDING, OR BY ANY
INFORMATION STORAGE AND RETRIEVAL
SYSTEM, WITHOUT THE WRITTEN PERMISSION
OF THE DESIGNER.

PROJECT ENGINEER/ARCHITECT
AM/ALX/MAG/OS/SUMMIT/NET
PROJECT MANAGER
DAS/DSON/SE/ERS/SUMMIT/NET
DRAWN BY
JL/JIMMY/ASHLEY/SUMMIT/NET
FIRST ISSUE DATE
10/01/2021



SUMMIT
DESIGN AND ENGINEERING SERVICES
State License #: P-0339
320 Executive Court
Hillsborough, NC 27278
Voice: (919) 732-3883 Fax: (919) 732-4676
www.summitde.net

**CONSTRUCTION DRAWINGS FOR
CADENCE MEADOWS**
915 PONY ROAD
ZEBULON, NC
**PLAN & PROFILE
HUNTERS PASSAGE & ALLEY 1**

PROJECT NO.
19-0103
DRAWING NAME:
19-0103_pp.dwg
SHEET NO.
PP-19

WATER AND SEWER PERMITS
The City of Raleigh consents to the connection and extension of the City's Public Sewer System as shown on this plan. The material and Construction methods used for this project shall conform to the standards and specifications of the City's Public Utilities Handbook. City of Raleigh Public Utilities Department Permit # W-3863.
The City of Raleigh consents to the connection and extension of the City's Public Water System as shown on this plan. The material and Construction methods used for this project shall conform to the standards and specifications of the City's Public Utilities Handbook. City of Raleigh Public Utilities Department Permit # S-4937.
City of Raleigh Development Approval
City of Raleigh Review Officer

CITY OF RALEIGH - PLANS AUTHORIZED FOR CONSTRUCTION

Plans for the proposed use have been reviewed for general compliance with applicable codes. This limited review, and authorization for construction is not to be considered to represent total compliance with all legal requirements for development and construction. The property owner, design consultants, and contractors are each responsible for compliance with all applicable City, State and Federal laws. This specific authorization below is not a permit, nor shall it be construed to permit any violation of City, State or Federal Law. All construction must be in accordance with all Local, State, and Federal Rules and Regulations, Electronic Approval. This approval is being issued electronically. This approval is valid only upon the signature of a City of Raleigh Review Officer below. The City will retain a copy of the approved plans. Any work authorized by this approval must proceed in accordance with the plans kept on file with the City. This electronic approval may not be edited once issued. Any modification to this approval once issued will invalidate this approval.



Know what's below.
Call before you dig.

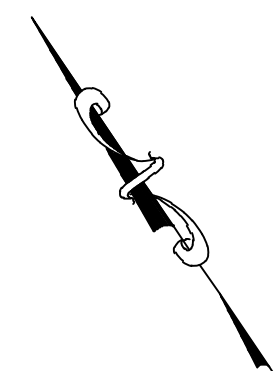
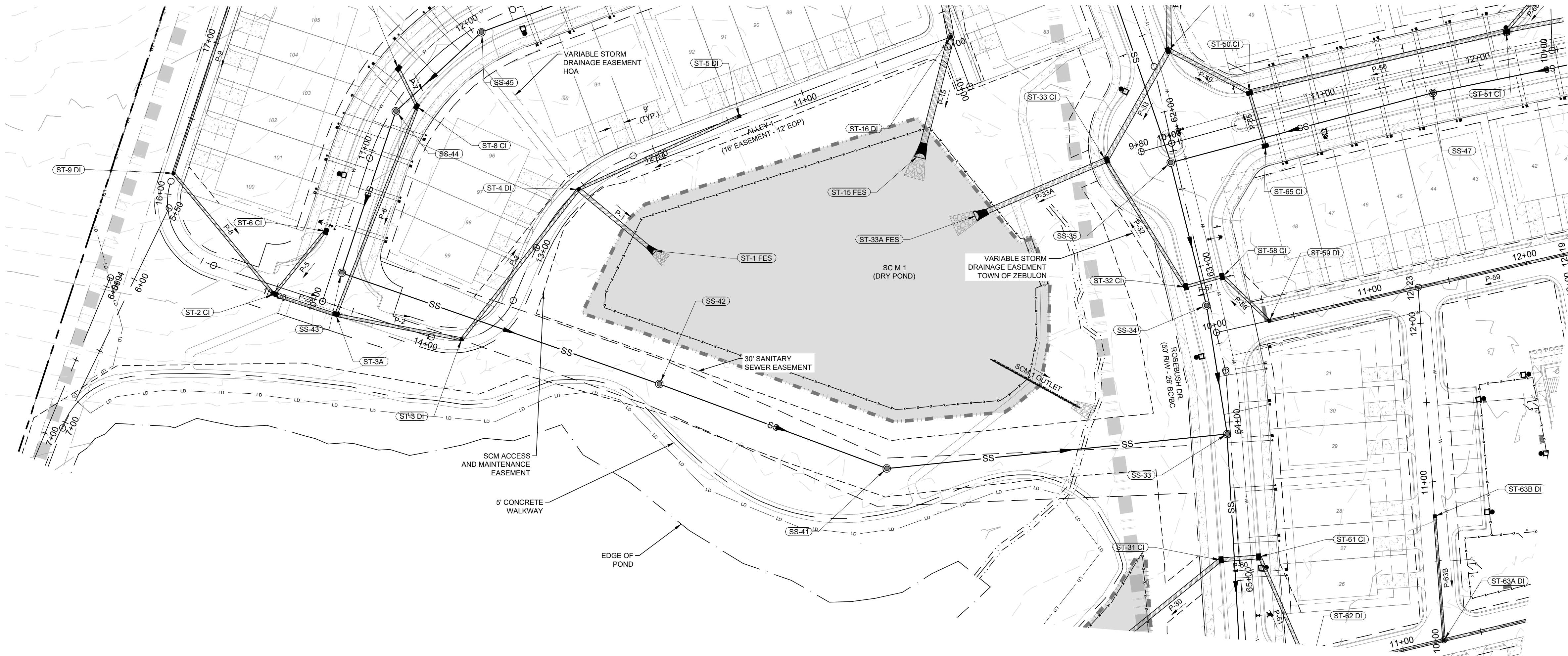

SANITARY SEWER OUTFALL PROFILE 30' EASEMENT

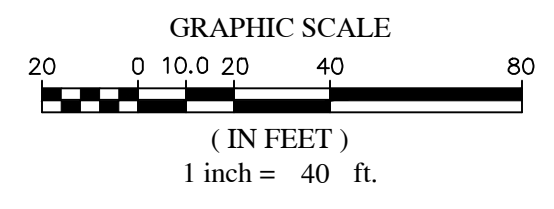
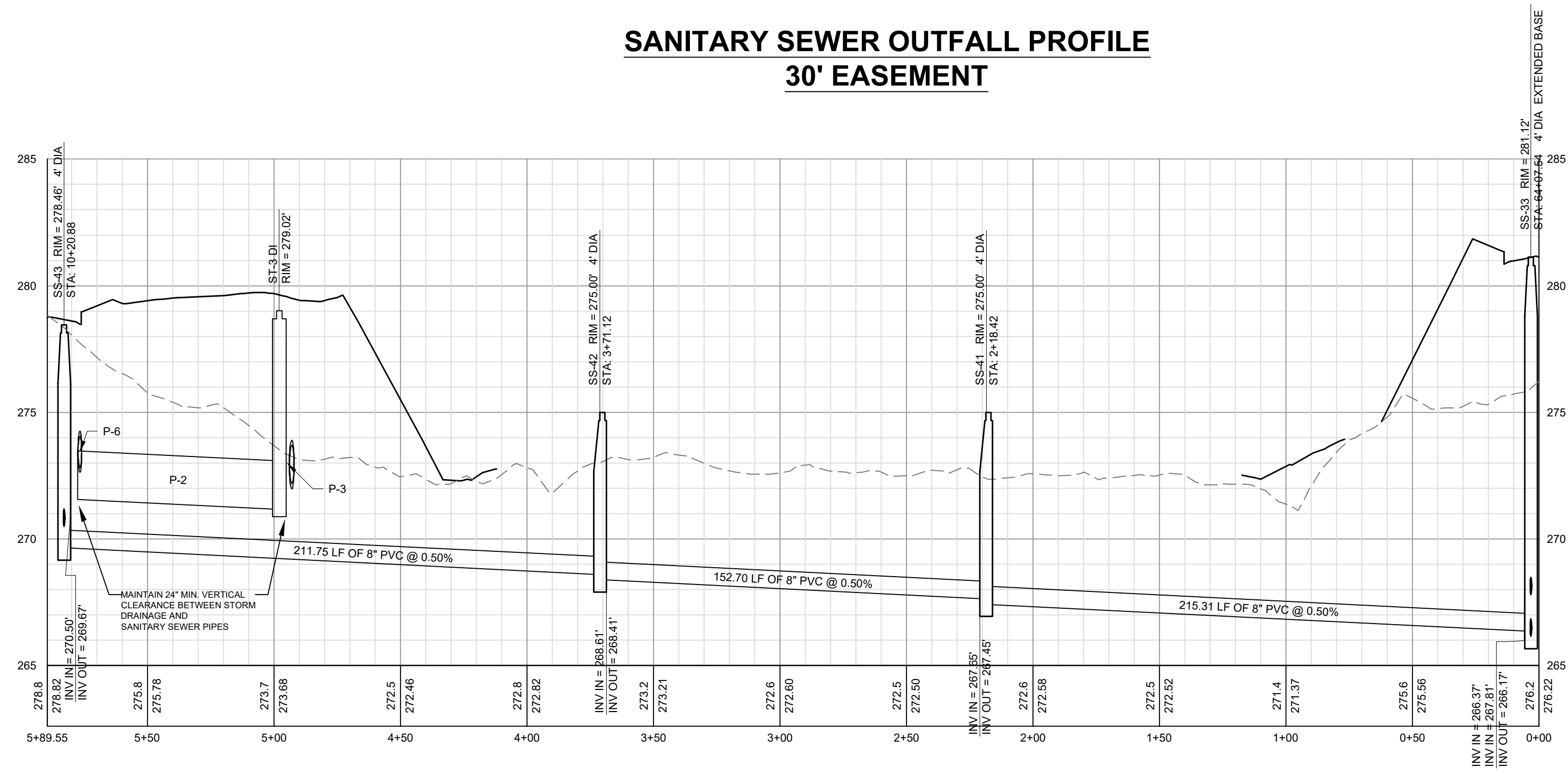

WATER AND SEWER PERMITS

The City of Raleigh consents to the connection and extension of the City's Public Water System as shown on this plan. The material and Construction methods used for this project shall conform to the standards and specifications of the City's Public Utilities Handbook. City of Raleigh Public Utilities Department Permit # W-3863.

The City of Raleigh consents to the connection and extension of the City's Public Water System as shown on this plan. The material and Construction methods used for this project shall conform to the standards and specifications of the City's Public Utilities Handbook. City of Raleigh Public Utilities Department Permit # S-4937.

CITY OF RALEIGH - PLANS AUTHORIZED FOR CONSTRUCTION

Plans for the proposed use have been reviewed for general compliance with applicable codes. This limited review, and authorization for construction is not to be considered to represent total compliance with all legal requirements for development and construction. The property owner, design consultants, and contractors are each responsible for compliance with all applicable City, State and Federal laws. This specific authorization below is not a permit, nor shall it be construed to permit any violation of City, State or Federal Law. All construction must be in accordance with all Local, State, and Federal Rules and Regulations. Electronic Approval: This approval is being issued electronically. This approval is valid only upon the signature of a City of Raleigh Review Officer below. The City will retain a copy of the approved plans. Any work authorized by this approval must proceed in accordance with the plans kept on file with the City. This electronic approval may not be edited once issued. Any modification to this approval once issued will invalidate this approval.

City of Raleigh Development Approval _____
City of Raleigh Review Officer _____

NO.	REVISIONS	DATE	BY
7	FINAL SET	09/01/2022	DAS
6	REVISED PER WAKE COUNTY REVIEW COMMENTS 08/24/2022	08/24/2022	DAS
5	REVISED PER WAKE COUNTY REVIEW COMMENTS 08/24/2022	08/24/2022	DAS
4	REVISED PER CITY OF RALEIGH REVIEW COMMENTS 03/24/2022	03/24/2022	DAS
3	REVISED PER WAKE COUNTY REVIEW COMMENTS 03/24/2022	03/24/2022	DAS
2	REVISED PER WAKE COUNTY REVIEW COMMENTS 03/24/2022	03/24/2022	DAS
1	REVISED PER TOWN OF ZEBULON REVIEW COMMENTS 11/22/2021	11/22/2021	DAS

COPYRIGHT © 2022
SUMMIT DESIGN AND ENGINEERING SERVICES, LLC
 DRAWING ALTERNATE
 IT IS A VIOLATION OF LAW FOR ANY PERSON, FIRM OR CORPORATION TO REPRODUCE, TRANSMIT, OR IN ANY MANNER DISSEMINATE THE CONTENTS OF THIS DOCUMENT WITHOUT THE WRITTEN PERMISSION OF SUMMIT DESIGN AND ENGINEERING SERVICES, LLC. ANY SUCH VIOLATION SHALL BE SUBJECT TO THE PENALTIES AND REMEDIES PROVIDED BY LAW TO ANY PARTY WHO INFRINGES UPON THE PATENT RIGHTS AND SPECIFIC DESIGN OF THE APPLICABLE TRADEMARKS.

PROJECT ENGINEER/ARCHITECT
 AM/ALXKMGOT@SUMMITDE.NET
PROJECT MANAGER
 DAS/DSON/SE/ER@SUMMITDE.NET
DRAWN BY
 JAW/JWY/ASHLEY@SUMMITDE.NET
FIRST ISSUE DATE
 10/01/2021



SUMMIT DESIGN AND ENGINEERING SERVICES
 State License #: P-0339
 320 Executive Court
 Hillsborough, NC 27278
 Voice: (919) 732-3883 Fax: (919) 732-4676
 www.summitde.net

CONSTRUCTION DRAWINGS FOR
CADENCE MEADOWS
 915 PONY ROAD
 ZEBULON, NC

PLAN & PROFILE
SEWER OUTFALL POND

PROJECT NO. **19-0103**
 DRAWING NAME: **19-0103_pp.dwg**
 SHEET NO. **PP-19A**

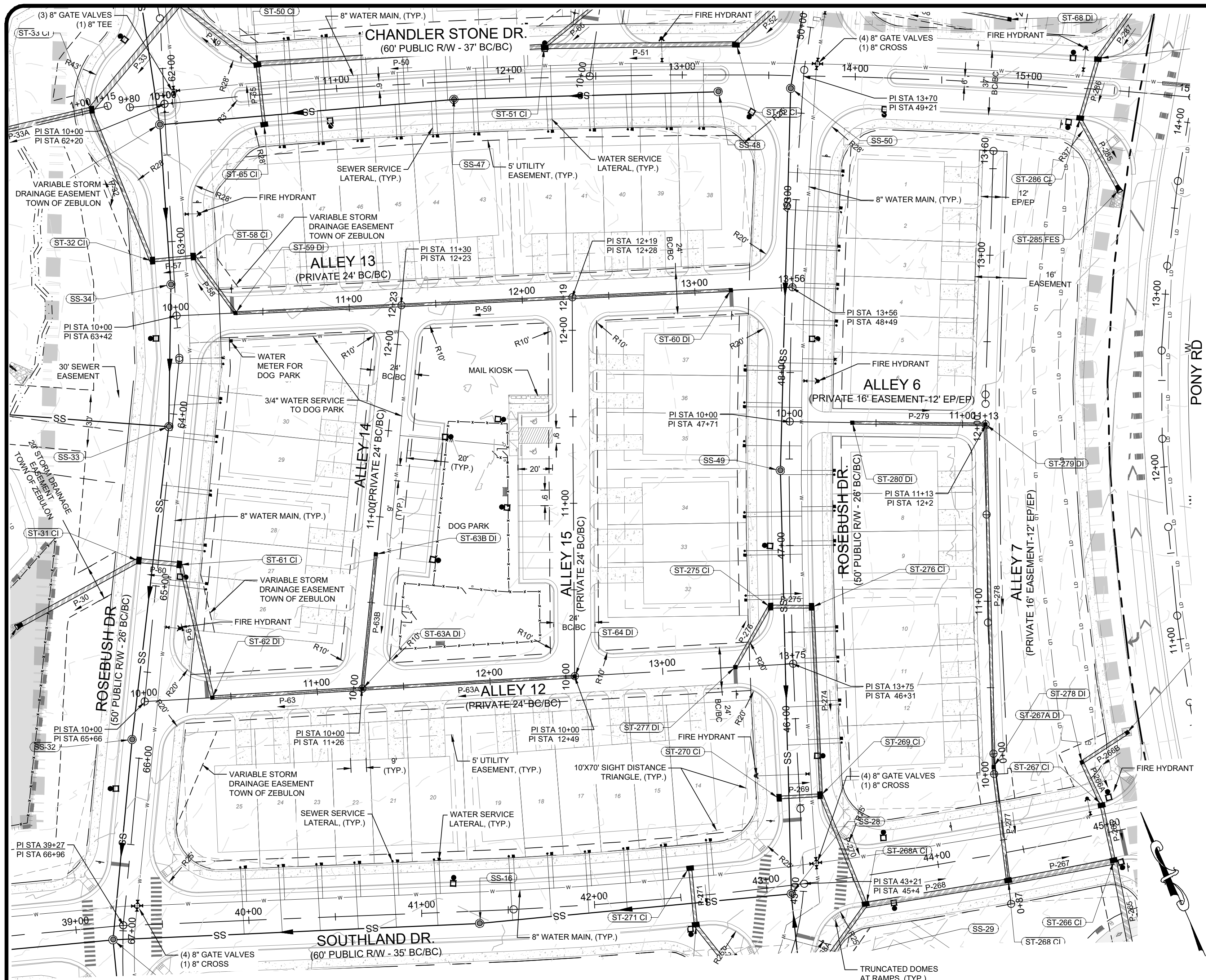

ALLEY 13 PROFILE
PRIVATE - 24' BC/BC

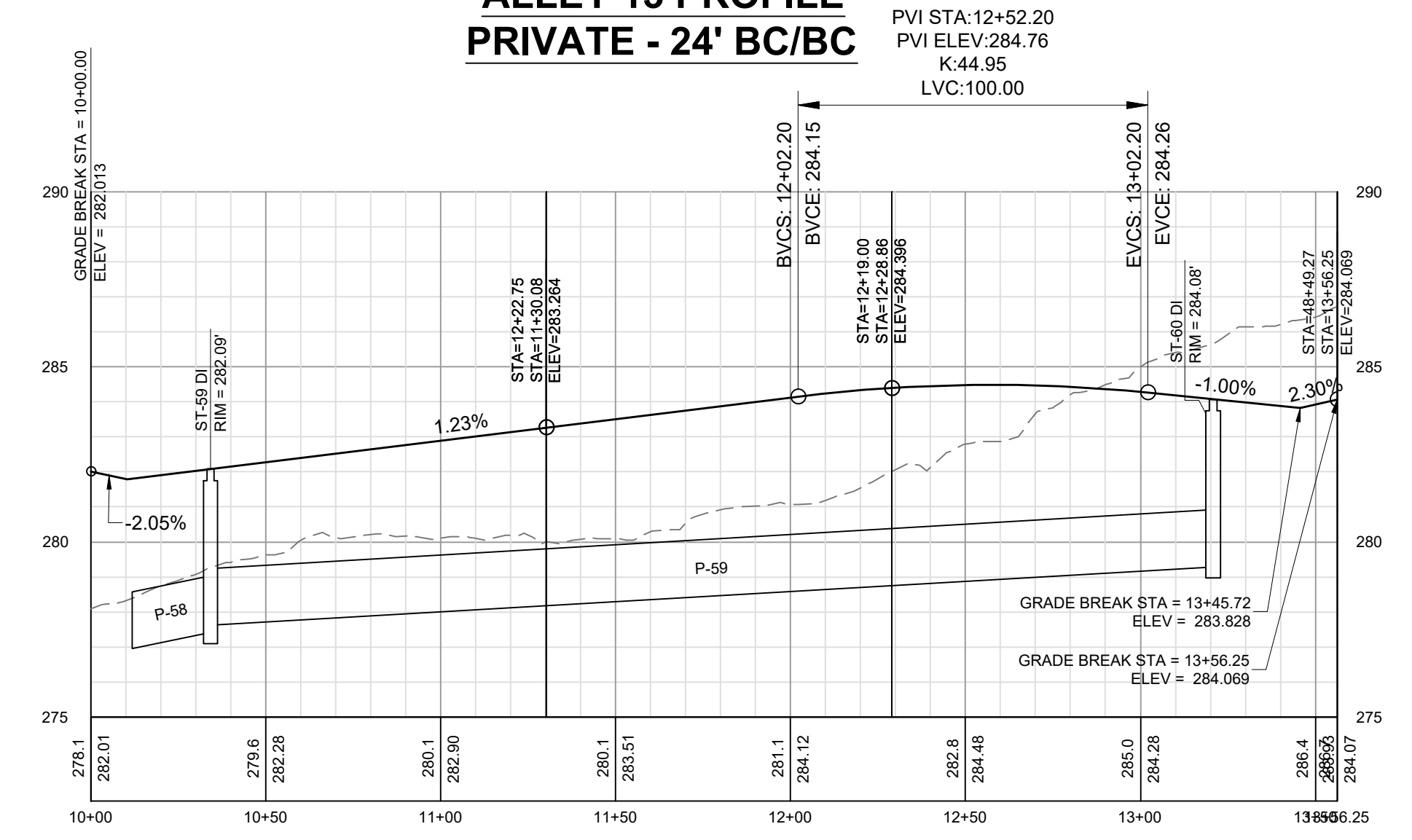

ALLEY 14 PROFILE
PRIVATE - 24' BC/BC

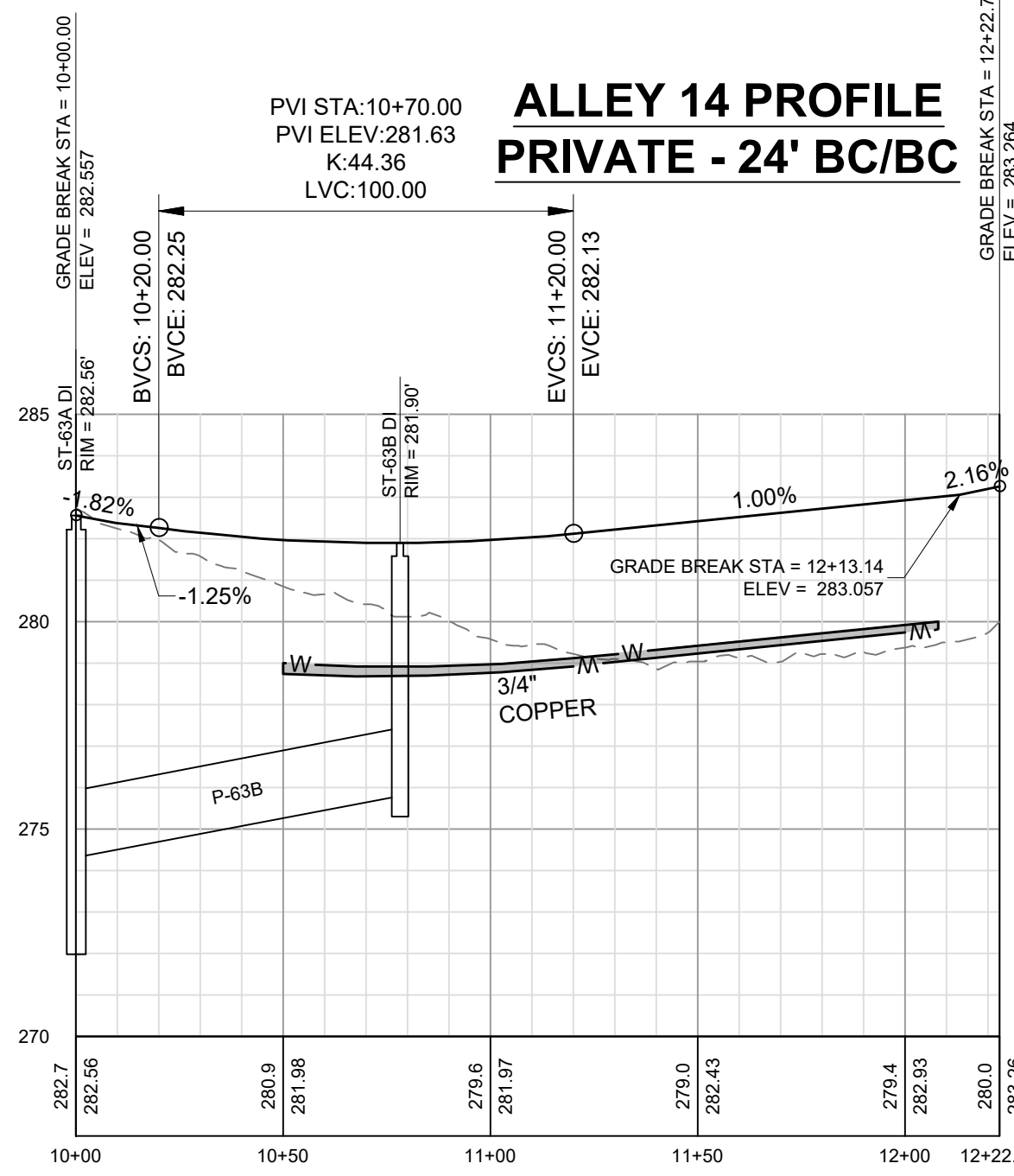

ALLEY 6 PROFILE
16' EASEMENT - 12' EP/EP

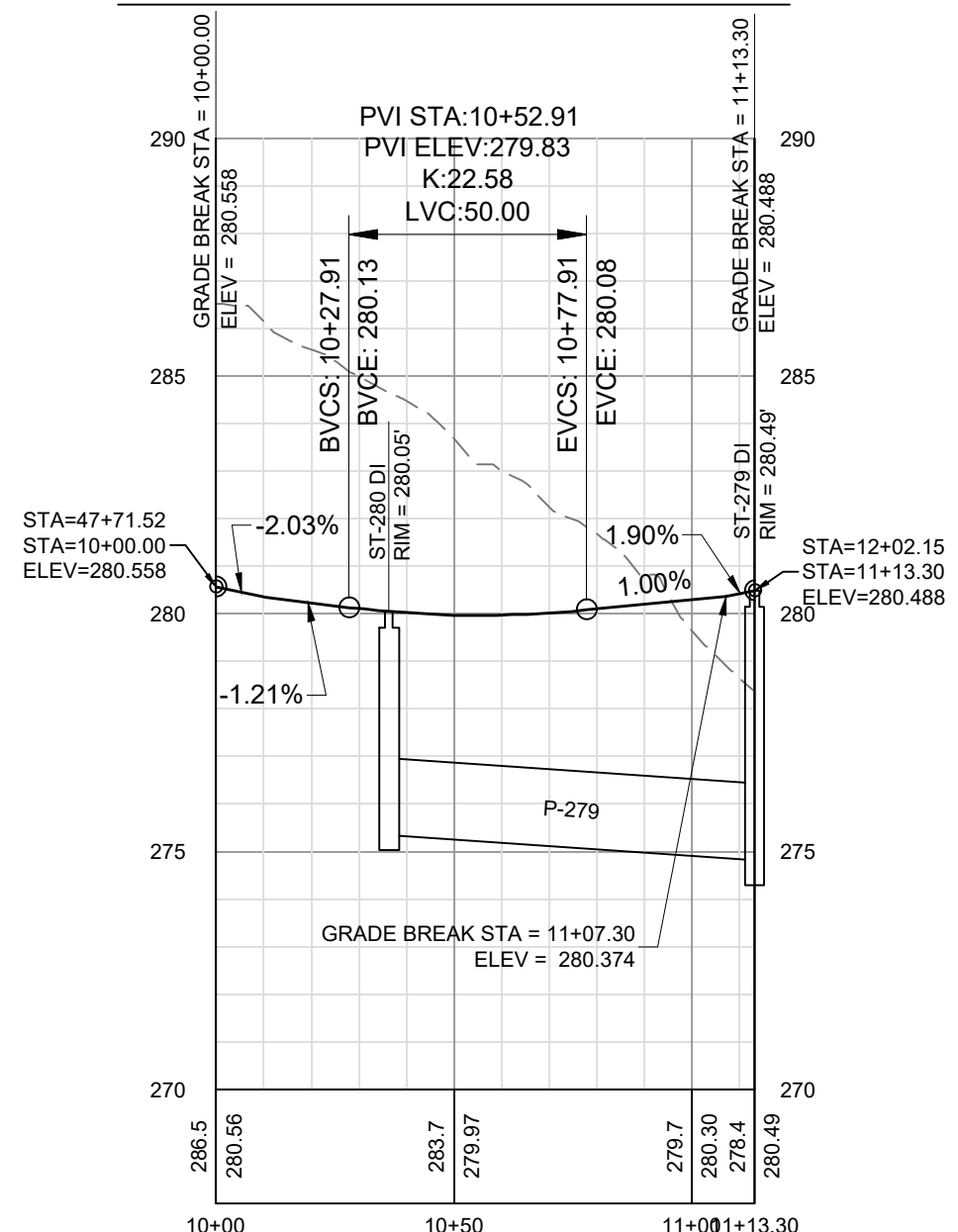

ALLEY 12 PROFILE
PRIVATE - 24' BC/BC

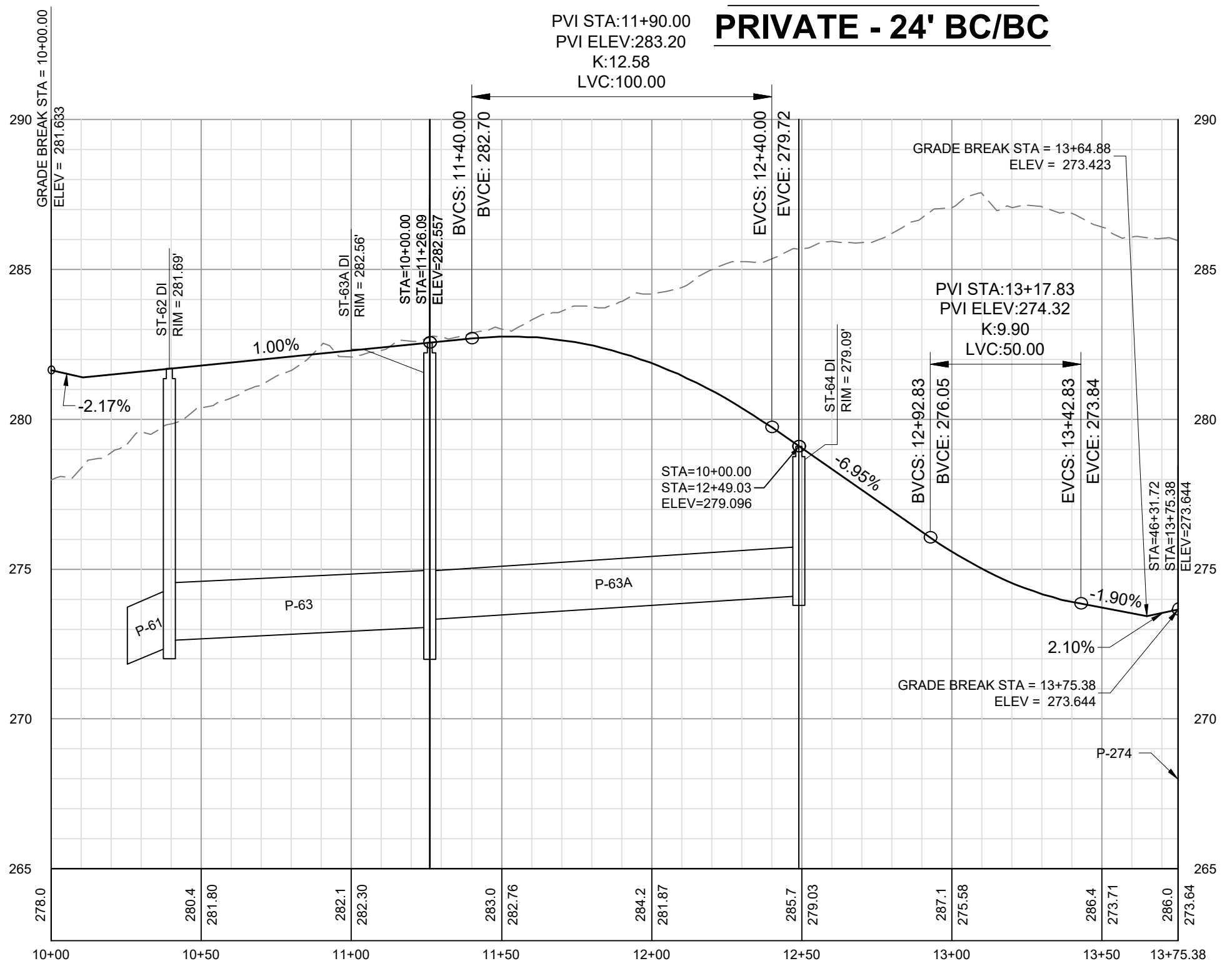

ALLEY 15 PROFILE
PRIVATE - 24' BC/BC

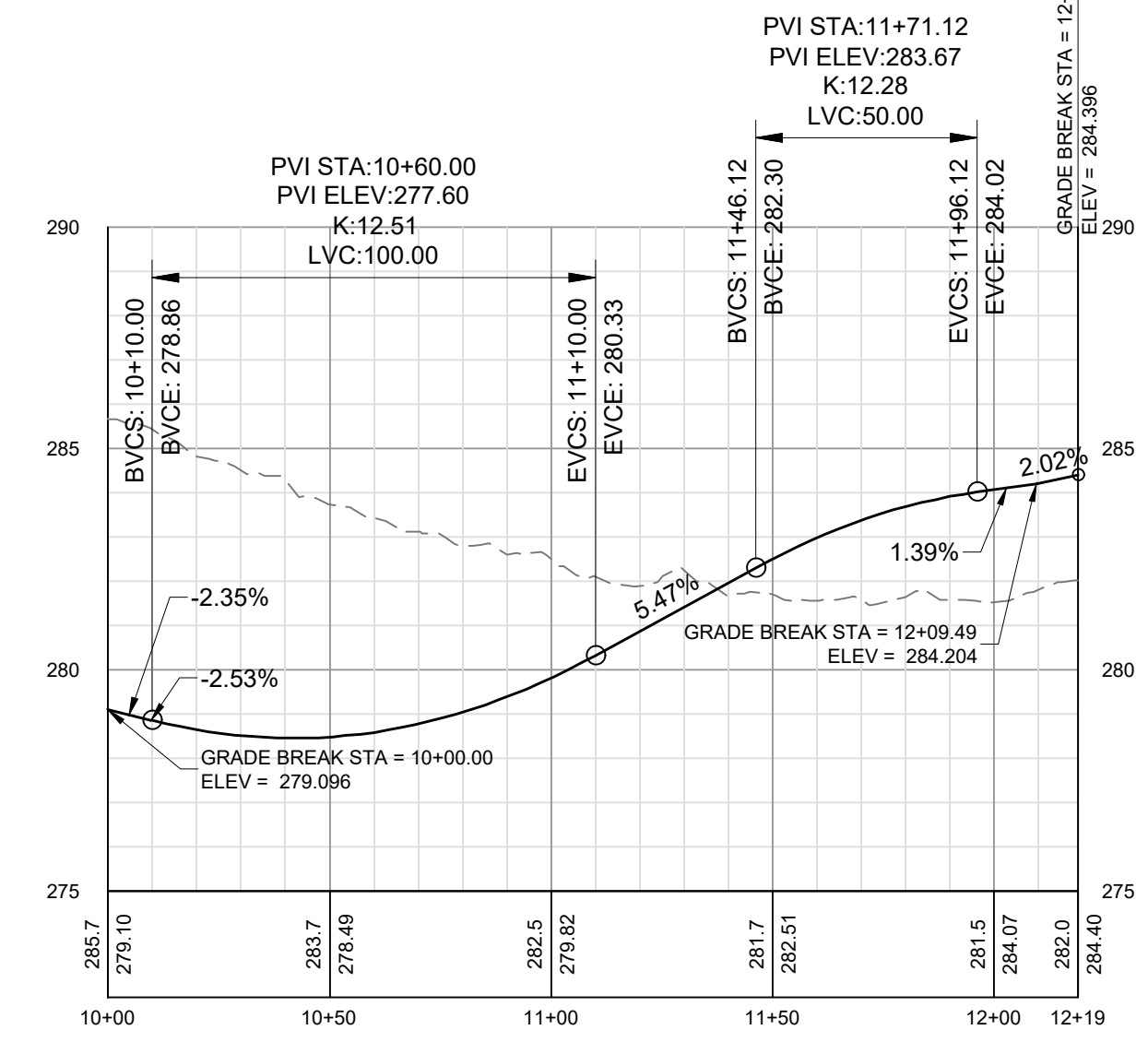

ALLEY 7 PROFILE
16' EASEMENT - 12' EP/EP

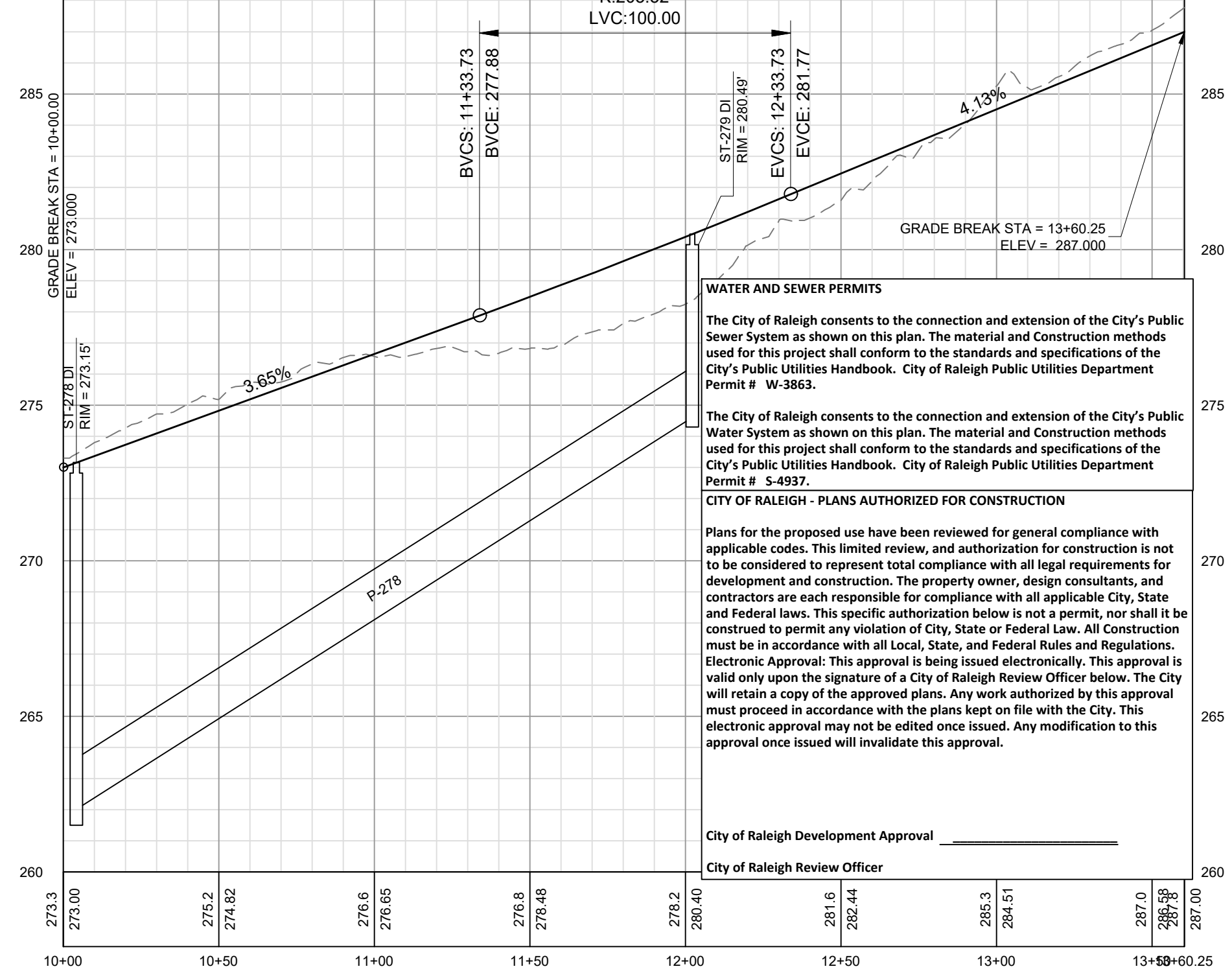

WATER AND SEWER PERMITS
The City of Raleigh consents to the connection and extension of the City's Public Sewer System as shown on this plan. The material and Construction methods used for this project shall conform to the standards and specifications of the City's Public Utilities Handbook. City of Raleigh Public Utilities Department Permit # W-3863.

The City of Raleigh consents to the connection and extension of the City's Public Water System as shown on this plan. The material and Construction methods used for this project shall conform to the standards and specifications of the City's Public Utilities Handbook. City of Raleigh Public Utilities Department Permit # S-4937.

CITY OF RALEIGH - PLANS AUTHORIZED FOR CONSTRUCTION
Plans for the proposed use have been reviewed for general compliance with applicable codes. This limited review and authorization for construction is not to be considered to represent total compliance with all legal requirements for development and construction. The property owner, design consultants, and contractors are each responsible for compliance with all applicable City, State and Federal laws. This specific authorization below is not a permit, nor shall it be construed to permit any violation of City, State or Federal Law. All Construction must be in accordance with all Local, State, and Federal Rules and Regulations. Electronic Approval: This approval is being issued electronically. This approval is valid only upon the signature of a City of Raleigh Review Officer below. The City will retain a copy of the approved plans. Any work authorized by this approval must proceed in accordance with the plans kept on file with the City. This electronic approval may not be edited once issued. Any modification to this approval once issued will invalidate this approval.

City of Raleigh Development Approval
City of Raleigh Review Officer

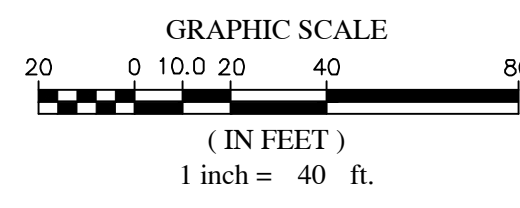

NO.	DATE	REVISIONS
7	09/01/2022	FINAL SET
6	05/07/2022	REVISED PER MAKE COUNTY REVIEW COMMENTS 05/24/2022
5	03/03/2022	REVISED PER MAKE COUNTY REVIEW COMMENTS 04/21/2022
4	04/09/2022	REVISED PER CITY OF RALEIGH REVIEW COMMENTS 03/24/2022
3	04/06/2022	REVISED PER MAKE COUNTY REVIEW COMMENTS 03/24/2022
2	03/25/2022	REVISED PER MAKE COUNTY REVIEW COMMENTS 01/11/2022
1	01/07/2022	REVISED PER TOWN OF ZEBULON REVIEW COMMENTS 11/22/2021

COPYRIGHT © 2022
SUMMIT DESIGN AND CONSTRUCTION, INC.
ENGINEERING SURVICUS
DRAWING ALTERNATION
THIS DOCUMENT IS THE PROPERTY OF SUMMIT DESIGN AND CONSTRUCTION, INC. AND IS TO BE USED ONLY FOR THE PROJECT AND SITE SPECIFICALLY IDENTIFIED HEREON. ANY REUSE OR REPRODUCTION OF THIS DOCUMENT WITHOUT THE WRITTEN PERMISSION OF SUMMIT DESIGN AND CONSTRUCTION, INC. IS PROHIBITED.

PROJECT ENGINEER/ARCHITECT
AM/ALX/MXG/SUMMIT(ENR)
PROJECT MANAGER
DAS/DSON/SE/ER/SUMMIT(ENR)
DRAWN BY
JL/JMW/ASH/ET/SUMMIT(ENR)
FIRST ISSUE DATE
10/01/2021



SUMMIT
DESIGN AND ENGINEERING SERVICES
State License #: P-0339
320 Executive Court
Hillsborough, NC 27278
Voice: (919) 732-3883 Fax: (919) 732-2476
www.summitde.com

CONSTRUCTION DRAWINGS FOR
CADENCE MEADOWS
915 PONY ROAD
ZEBULON, NC
**PLAN & PROFILE - ALLEY 6, ALLEY 7
ALLEY 12, ALLEY 13, ALLEY 14, ALLEY 15**

PROJECT NO.
19-1013
DRAWING NAME:
19-1013_pp.dwg
SHEET NO.
PP-20

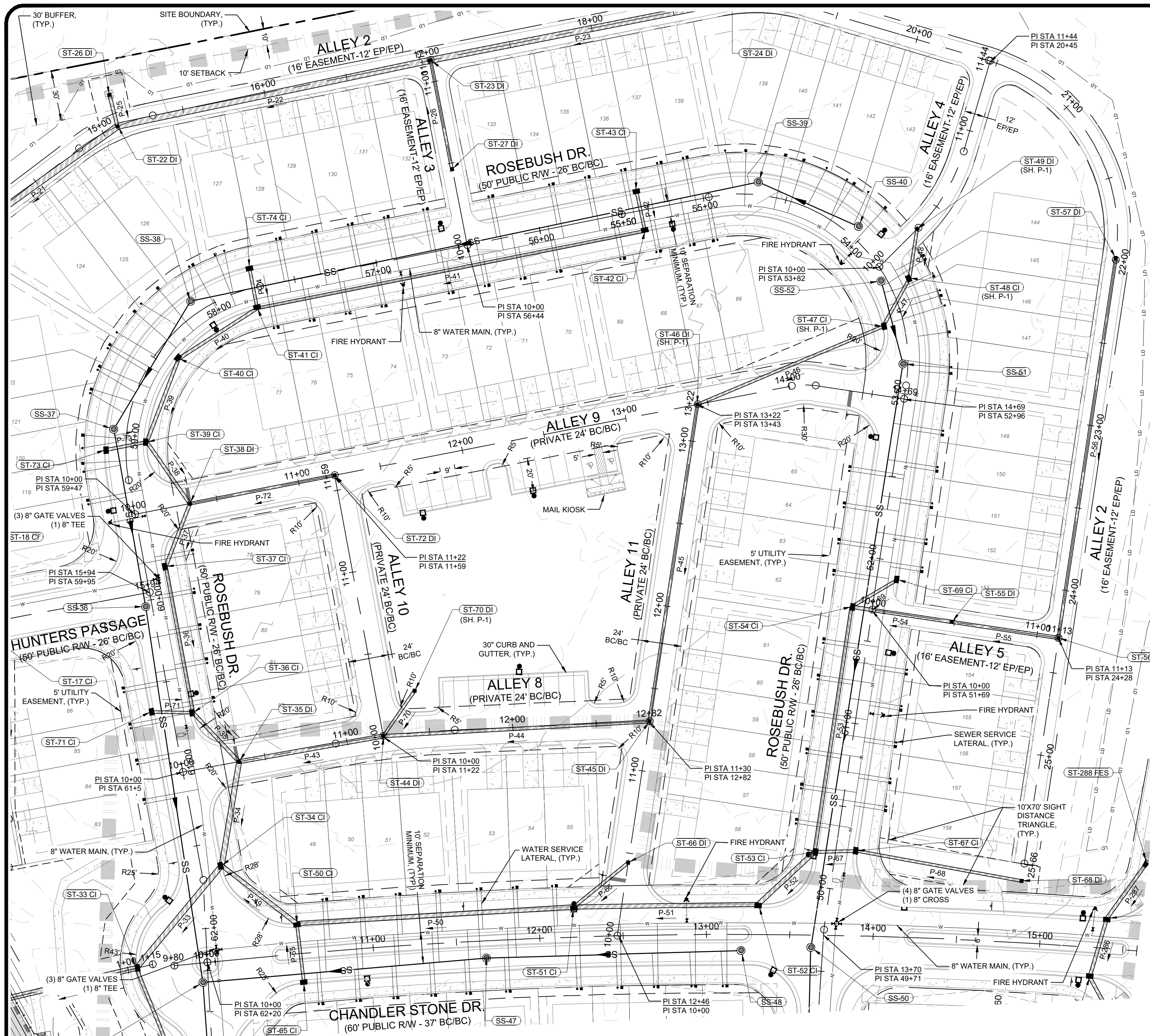

ALLEY 3 PROFILE
16' EASEMENT - 12' EP/EP

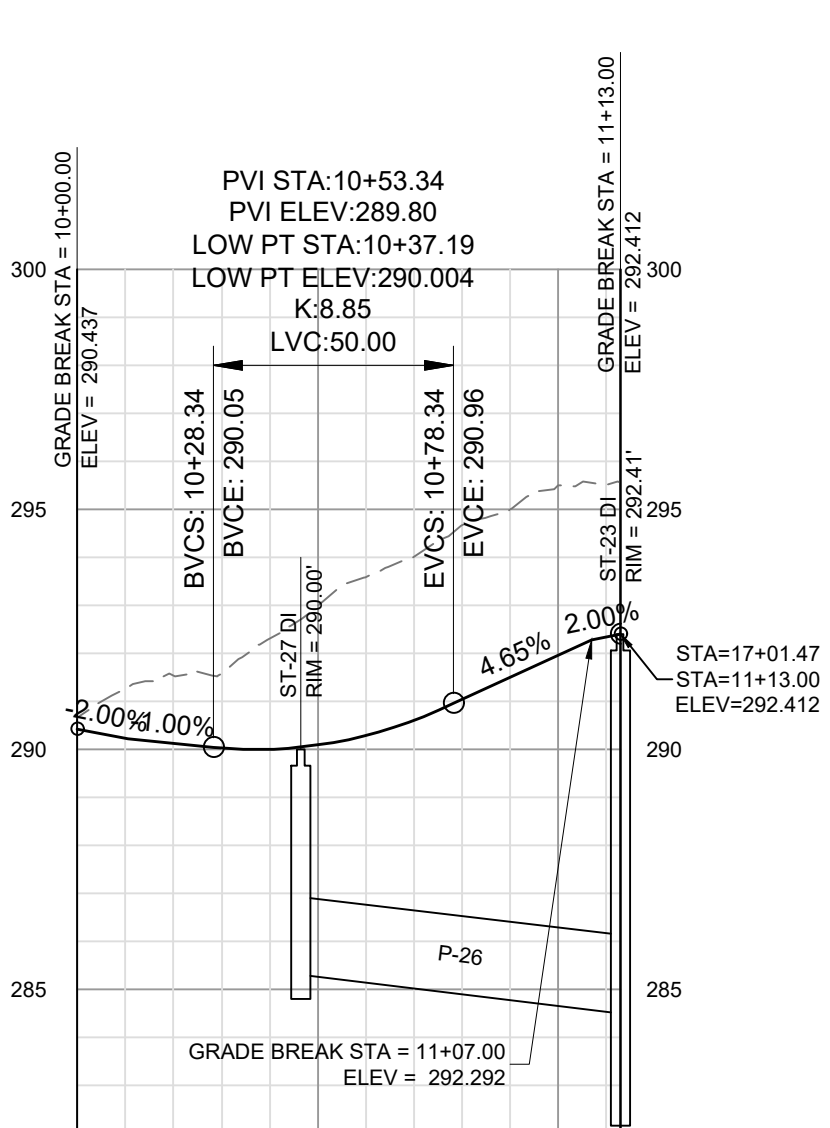

ALLEY 8 PROFILE
PRIVATE - 24' BC/BC

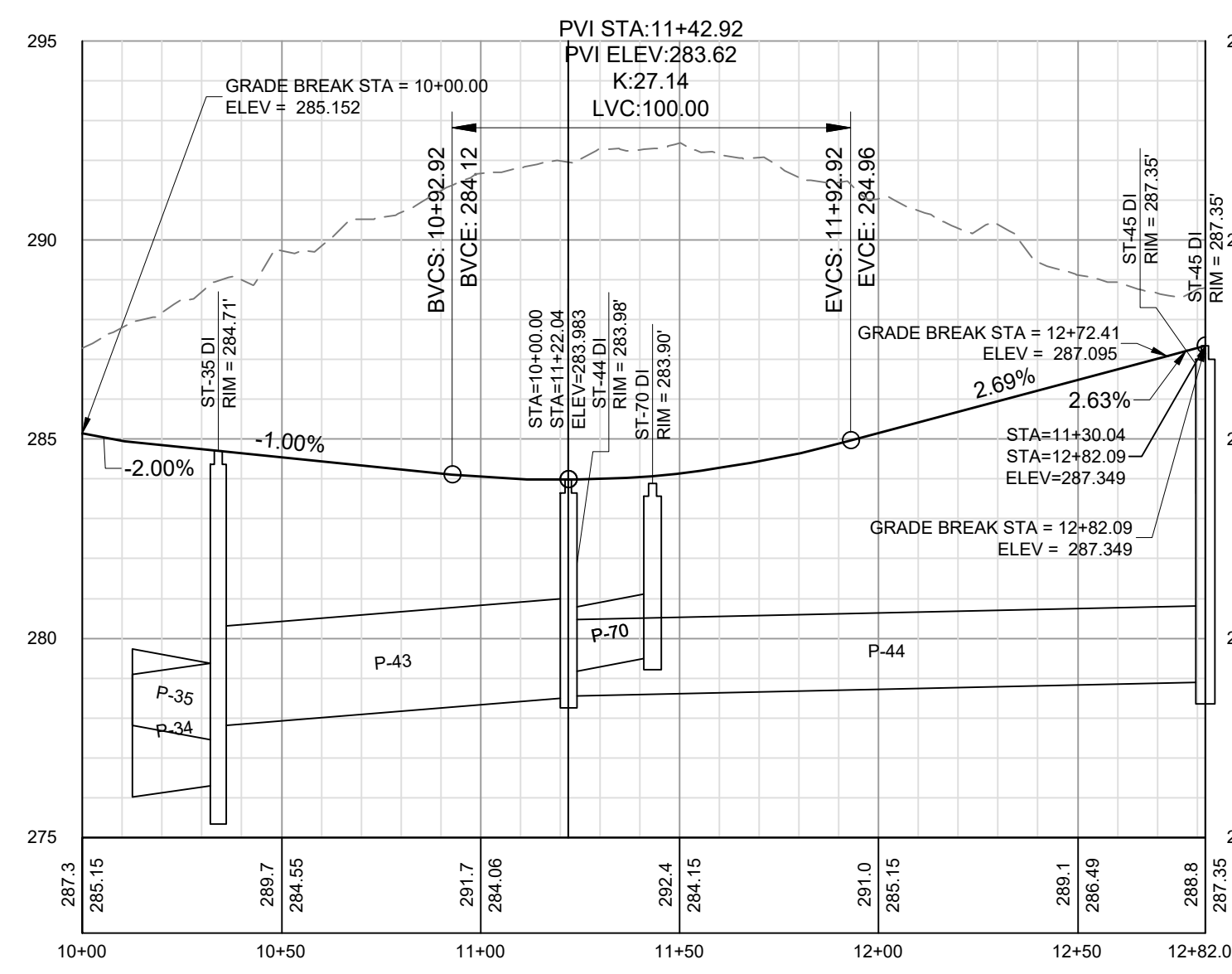

ALLEY 9 PROFILE
PRIVATE - 24' BC/BC

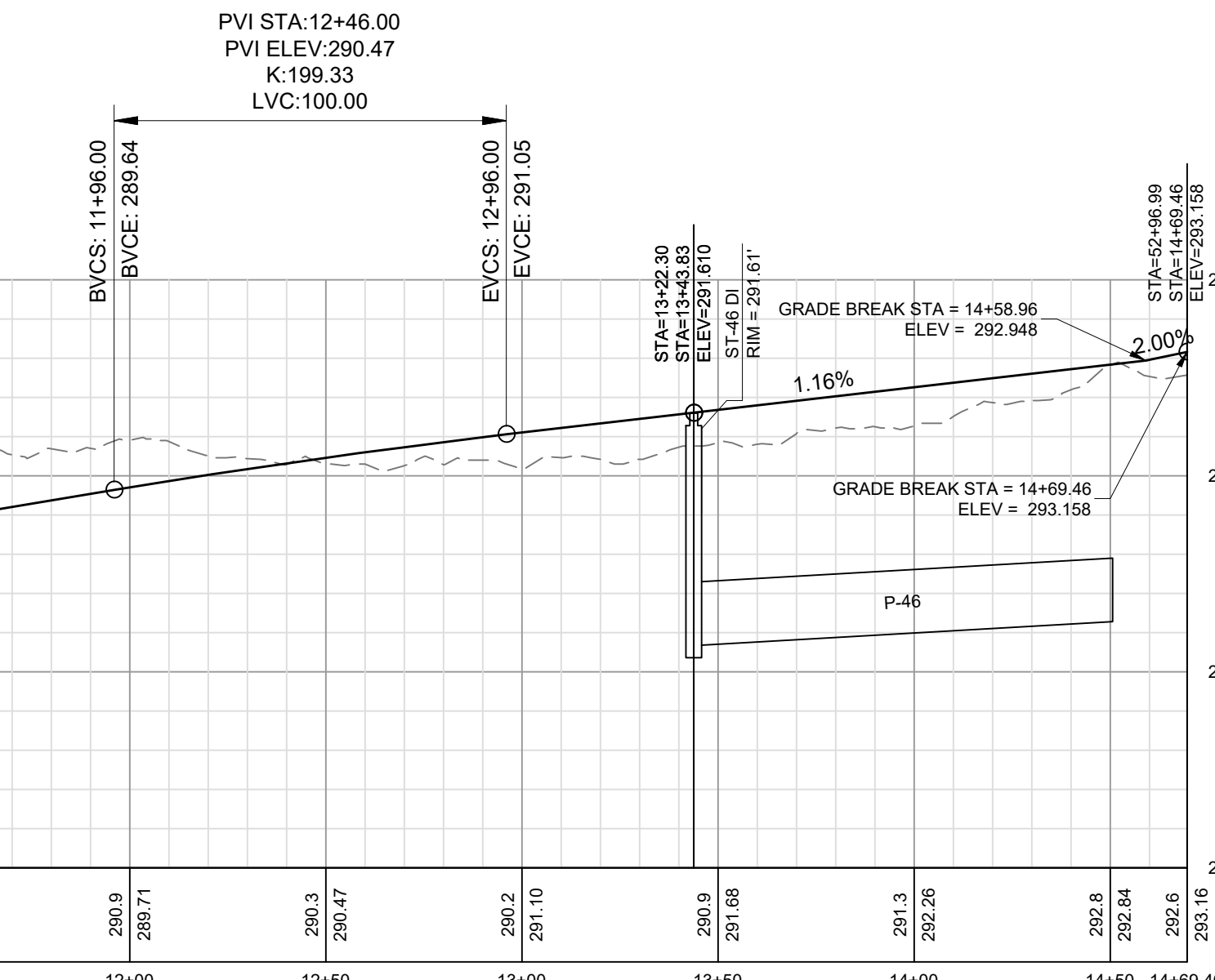

ALLEY 4 PROFILE
16' EASEMENT - 12' EP/EP

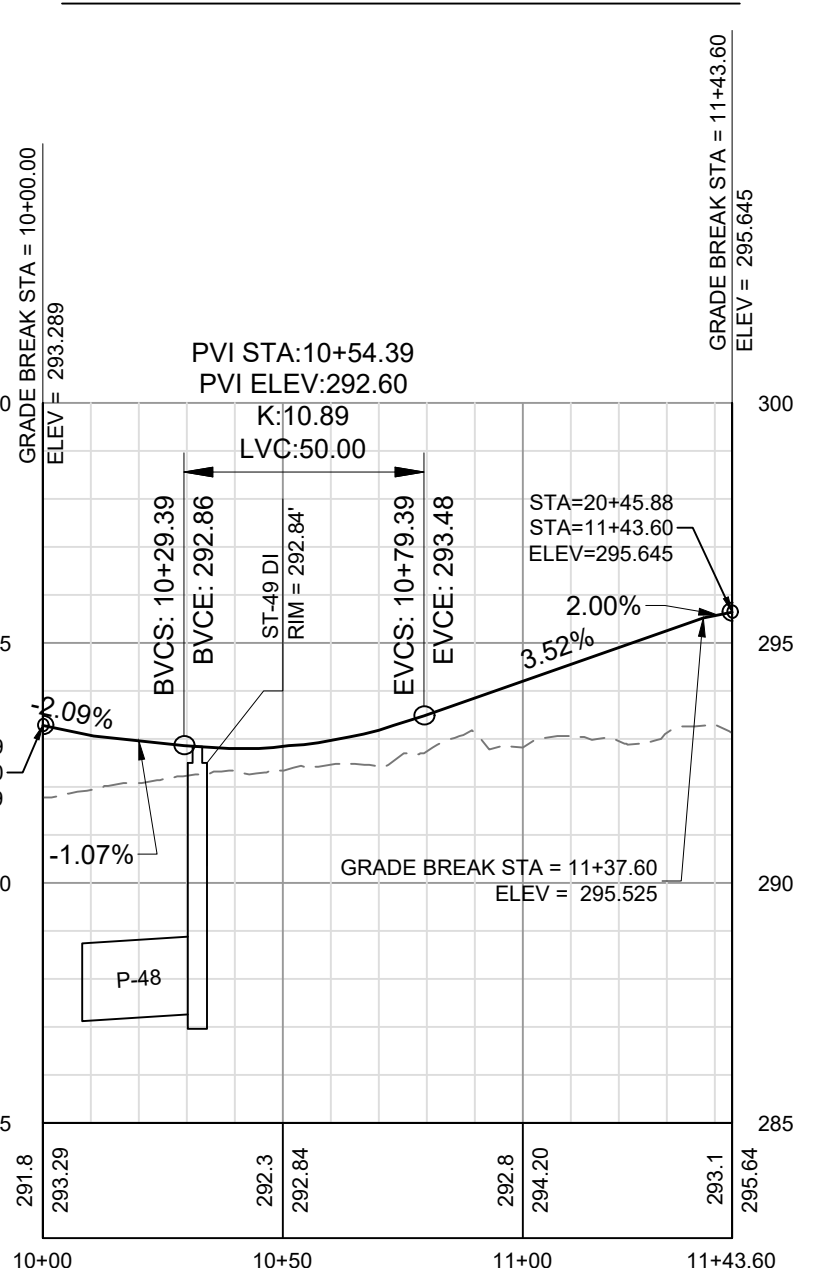

ALLEY 5 PROFILE
16' EASEMENT - 12' EP/EP

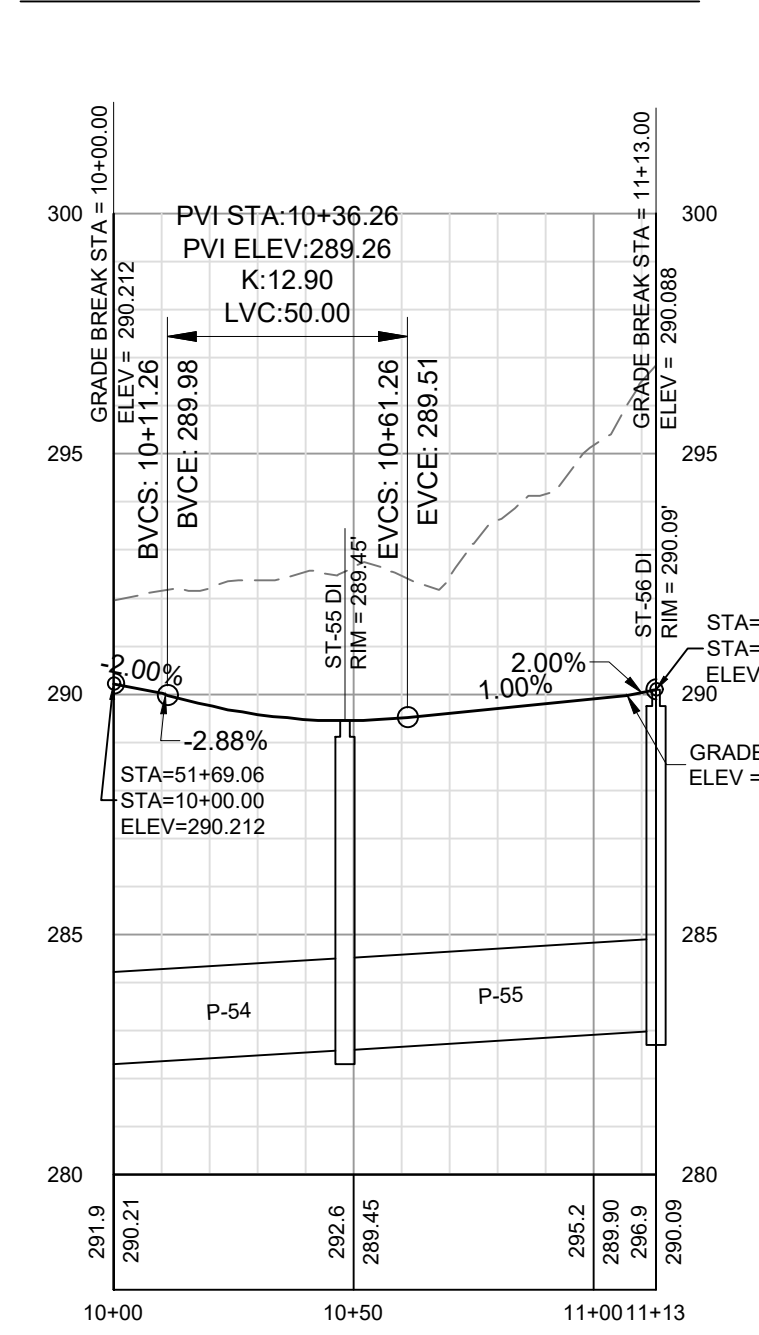

ALLEY 10 PROFILE
PRIVATE - 24' BC/BC

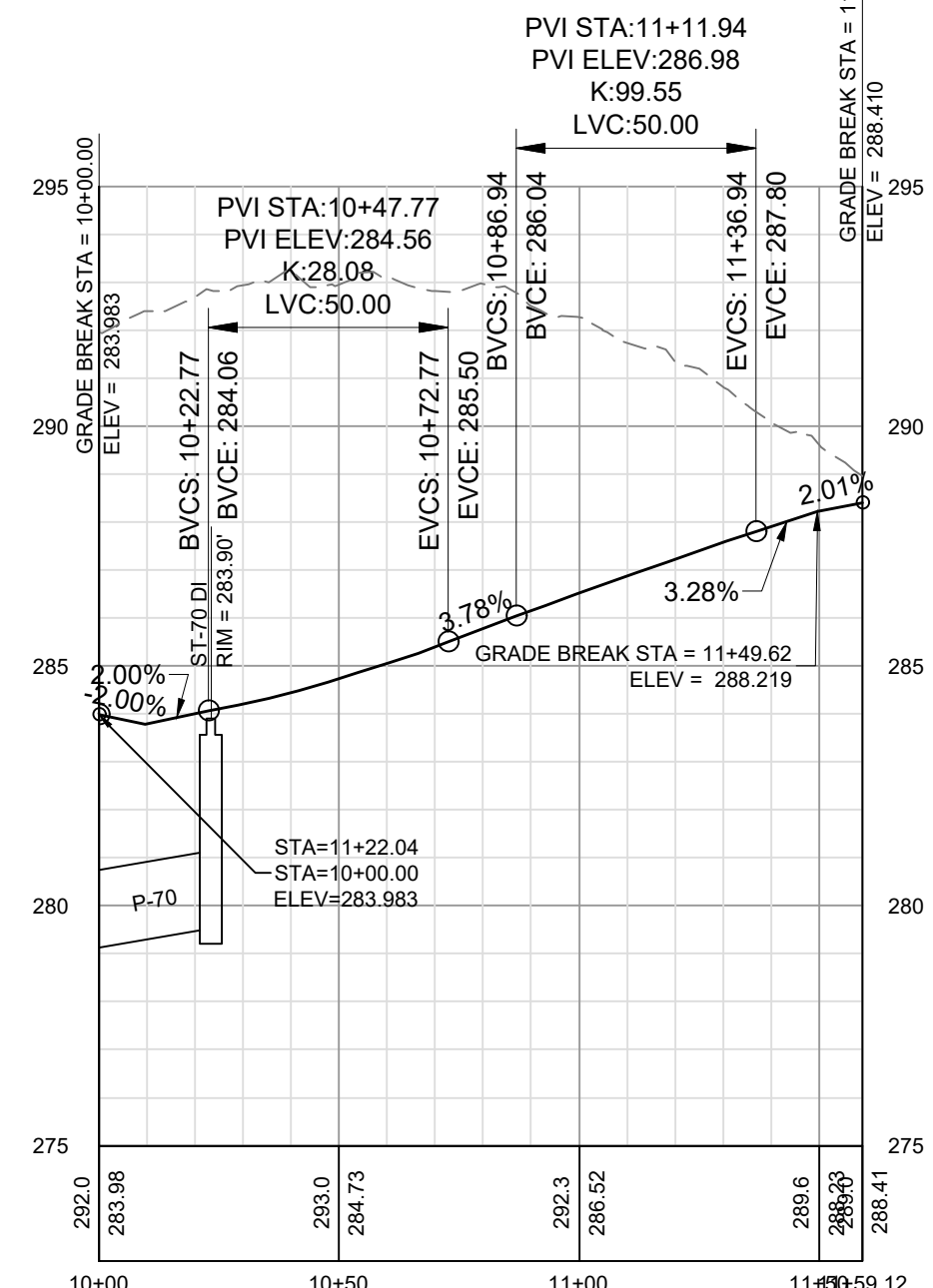

ALLEY 11 PROFILE
PRIVATE - 24' BC/BC

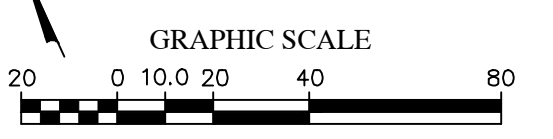
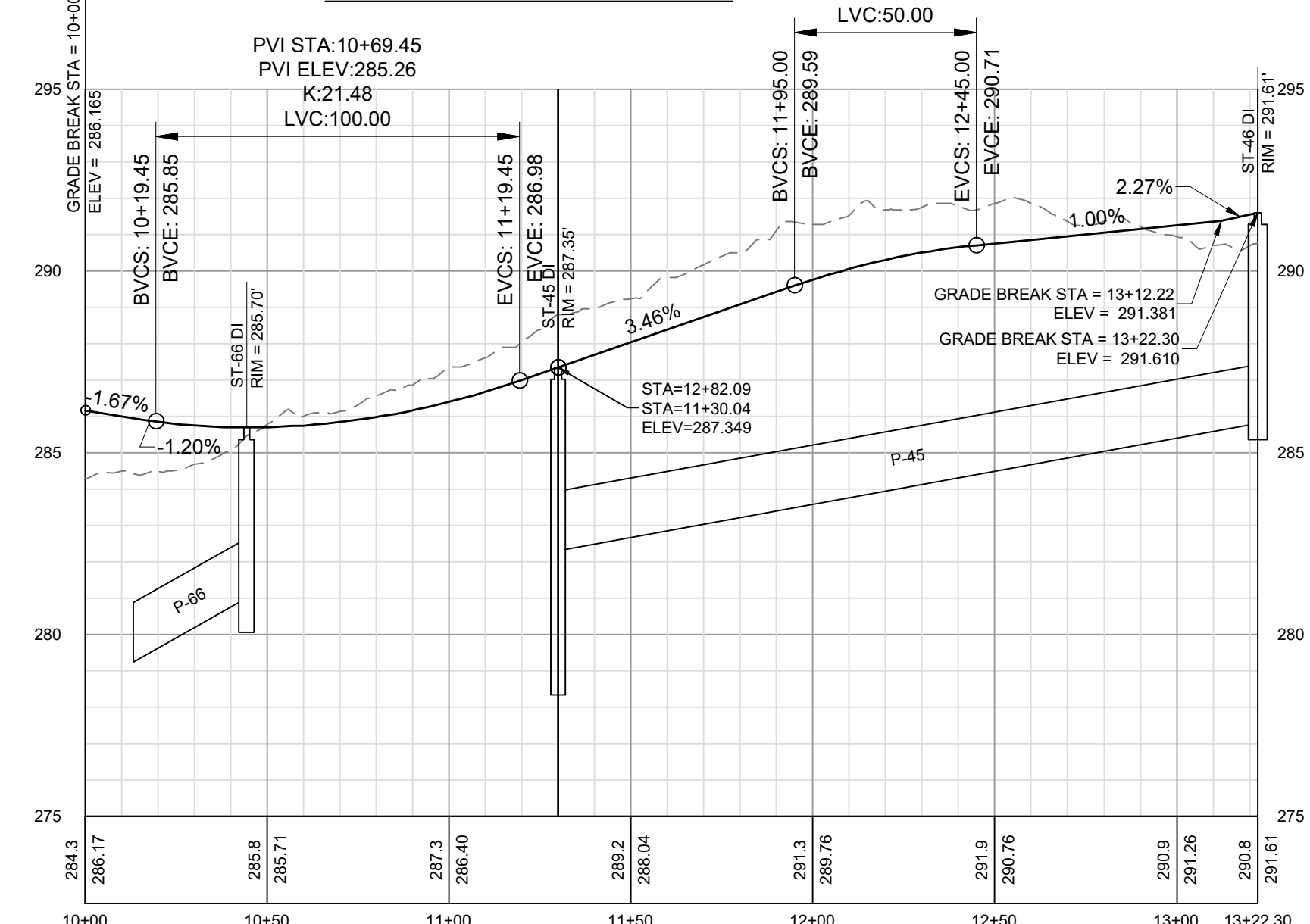

WATER AND SEWER PERMITS
The City of Raleigh consents to the connection and extension of the City's Public Water System as shown on this plan. The material and construction methods used for this project shall conform to the standards and specifications of the City's Public Utilities Handbook. City of Raleigh Public Utilities Department Permit # W-3863.

The City of Raleigh consents to the connection and extension of the City's Public Water System as shown on this plan. The material and construction methods used for this project shall conform to the standards and specifications of the City's Public Utilities Handbook. City of Raleigh Public Utilities Department Permit # S-4937.

CITY OF RALEIGH - PLANS AUTHORIZED FOR CONSTRUCTION
Plans for the proposed use have been reviewed for general compliance with applicable codes. This limited review, and authorization for construction is not to be considered to represent total compliance with all legal requirements for development and construction. The property owner, design consultants, and contractors are each responsible for compliance with all applicable City, State and Federal laws. This specific authorization below is not a permit, nor shall it be construed to permit any violation of City, State or Federal Law. All Construction must be in accordance with all Local, State, and Federal Rules and Regulations. Electronic Approval: This approval is being issued electronically. This approval is valid only upon the signature of a City of Raleigh Review Officer below. The City will retain a copy of the approved plans. Any work authorized by this approval must proceed in accordance with the plans kept on file with the City. This electronic approval may not be edited once issued. Any modification to this approval once issued will invalidate this approval.

City of Raleigh Development Approval _____
City of Raleigh Review Officer _____



NO.	DATE	REVISIONS
7	09/01/2022	FINAL SET
6	05/07/2022	REVISED PER MAKE COUNTY REVIEW COMMENTS 05/24/2022
5	05/07/2022	REVISED PER MAKE COUNTY REVIEW COMMENTS 04/27/2022
4	04/09/2022	REVISED PER CITY OF RALEIGH REVIEW COMMENTS 03/24/2022
3	04/09/2022	REVISED PER MAKE COUNTY REVIEW COMMENTS 03/24/2022
2	03/25/2022	REVISED PER MAKE COUNTY REVIEW COMMENTS 01/11/2022
1	01/07/2022	REVISED PER TOWN OF ZEBULON REVIEW COMMENTS 11/2/2021

COPYRIGHT © 2022
SUMMIT DESIGN AND ENGINEERING SURVIVALS
DRAWING ALTERNATION
THIS DOCUMENT IS THE PROPERTY OF SUMMIT DESIGN AND ENGINEERING SURVIVALS. IT IS A VIOLATION OF LAW FOR ANY PERSON TO REPRODUCE, TRANSMIT, OR DISSEMINATE THIS DOCUMENT IN ANY MANNER WITHOUT THE WRITTEN PERMISSION OF SUMMIT DESIGN AND ENGINEERING SURVIVALS.
DESIGNATION OF ALL OPERATIONS

PROJECT ENGINEER/ARCHITECT
AM/ALX/MAN/GO/SUMMIT/NET
PROJECT MANAGER
DAS/DSON/SE/ER/SUMMIT/NET
DRAWN BY
JL/JAWMY/ASHLEY/SUMMIT/NET
FIRST ISSUE DATE
10/01/2021



SUMMIT
DESIGN AND ENGINEERING SERVICES
320 Executive Court
Hillsborough, NC 27278
Voice: (919) 732-3883 Fax: (919) 732-2476
www.summitde.net

CONSTRUCTION DRAWINGS FOR
CADENCE MEADOWS
915 PONY ROAD
ZEBULON, NC
PLAN & PROFILE - ALLEYS 3, 4, 5, 7, 8, 9, 10, AND 11

PROJECT NO. 19-0103
DRAWING NAME: 19-0103_pp.dwg
SHEET NO. PP-21

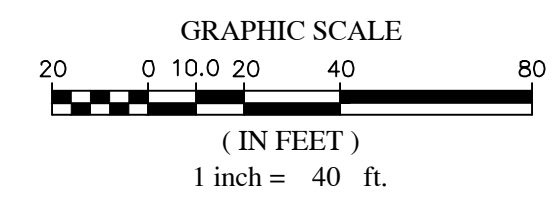
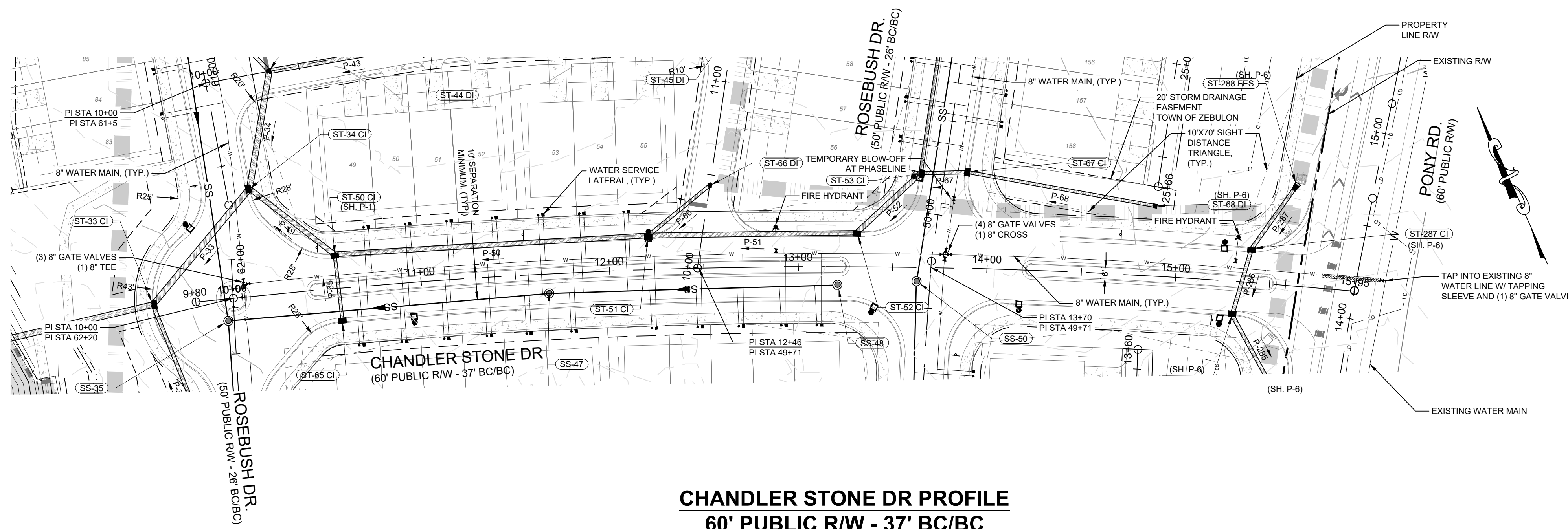

**JACK AND BORE 8" LINE
IN 16" CASING (0.375") -
30' LONG**

**CHANDLER STONE DR PROFILE
60' PUBLIC R/W - 37' BC/BC**

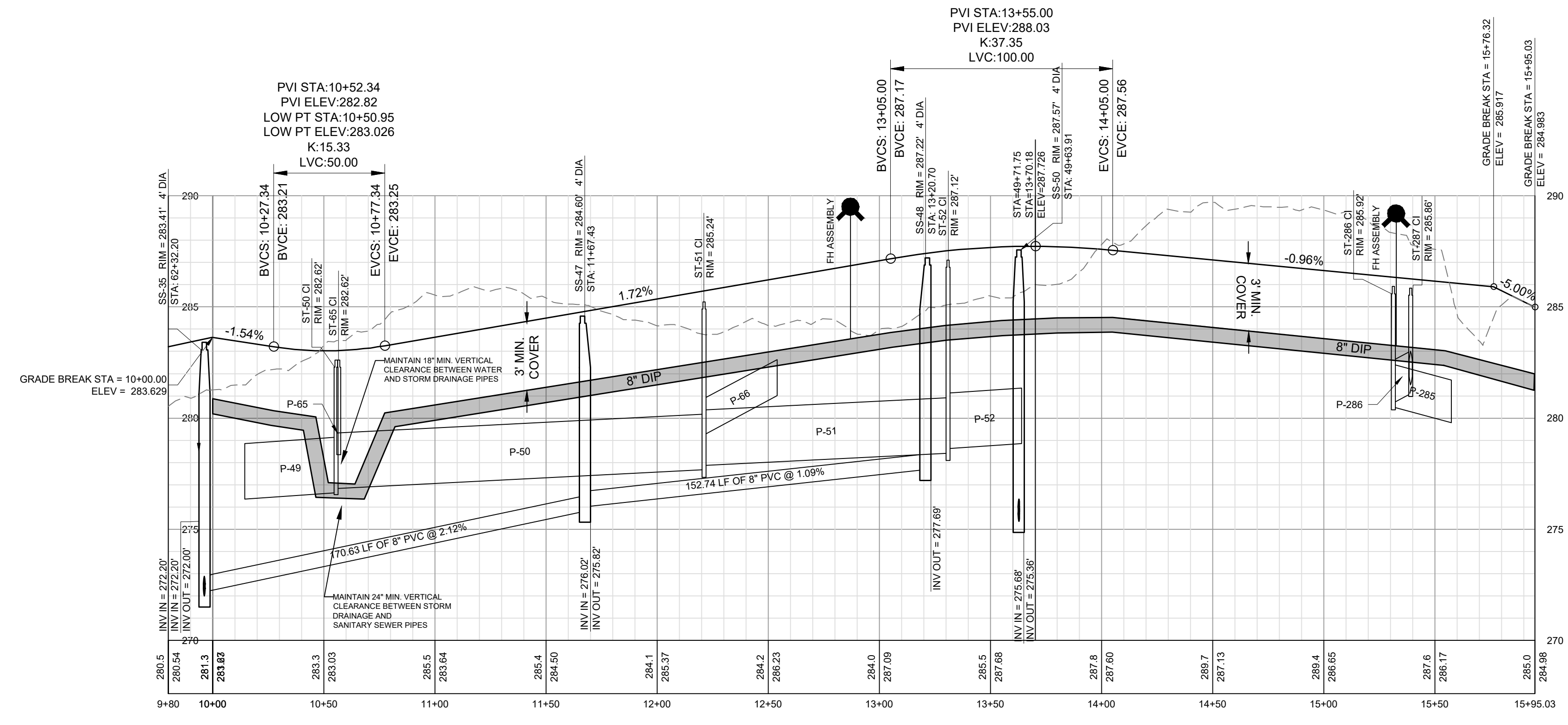

WATER AND SEWER PERMITS

The City of Raleigh consents to the connection and extension of the City's Public Sewer System as shown on this plan. The material and Construction methods used for this project shall conform to the standards and specifications of the City's Public Utilities Handbook, City of Raleigh Public Utilities Department Permit # W-3863.

The City of Raleigh consents to the connection and extension of the City's Public Water System as shown on this plan. The material and Construction methods used for this project shall conform to the standards and specifications of the City's Public Utilities Handbook, City of Raleigh Public Utilities Department Permit # S-4937.

CITY OF RALEIGH - PLANS AUTHORIZED FOR CONSTRUCTION

Plans for the proposed use have been reviewed for general compliance with applicable codes. This limited review, and authorization for construction is not to be considered to represent total compliance with all legal requirements for development and construction. The property owner, design consultants, and contractors are each responsible for compliance with all applicable City, State and Federal laws. This specific authorization below is not a permit, nor shall it be construed to permit any violation of City, State or Federal law. All Construction must be in accordance with all Local, State, and Federal Rules and Regulations. Electronic Approval: This approval is being issued electronically. This approval is valid only upon the signature of a City of Raleigh Review Officer below. The City will retain a copy of the approved plans. Any work authorized by this approval must proceed in accordance with the plans kept on file with the City. This electronic approval may not be edited once issued. Any modification to this approval once issued will invalidate this approval.

City of Raleigh Development Approval _____
City of Raleigh Review Officer _____

NO.	REVISIONS	DATE	BY
7	FINAL SET	09/01/2022	DAS
6	REVISED PER WAKE COUNTY REVIEW COMMENTS 06/24/2022	05/07/2022	DAS
5	REVISED PER WAKE COUNTY REVIEW COMMENTS 04/27/2022	05/03/2022	DAS
4	REVISED PER CITY OF RALEIGH REVIEW COMMENTS 03/24/2022	04/09/2022	DAS
3	REVISED PER WAKE COUNTY REVIEW COMMENTS 03/24/2022	04/06/2022	DAS
2	REVISED PER WAKE COUNTY REVIEW COMMENTS 12/14/2021	02/25/2022	DAS
1	REVISED PER TOWN OF ZEBULON REVIEW COMMENTS 11/12/2021	01/07/2022	DAS



SUMMIT
DESIGN AND ENGINEERING SERVICES

State License #: P-0339
320 Executive Court
Hillsborough, NC 27278
Voice: (919) 732-3883 Fax: (919) 732-4676
www.summitde.net

**CONSTRUCTION DRAWINGS FOR
CADENCE MEADOWS**
915 PONY ROAD
ZEBULON, NC

**PLAN & PROFILE -
CHANDLER STONE DR**

PROJECT NO.
19-0103

DRAWING NAME:
19-0103_pp.dwg

SHEET NO.
PP-21A



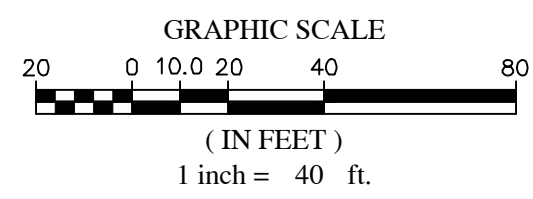
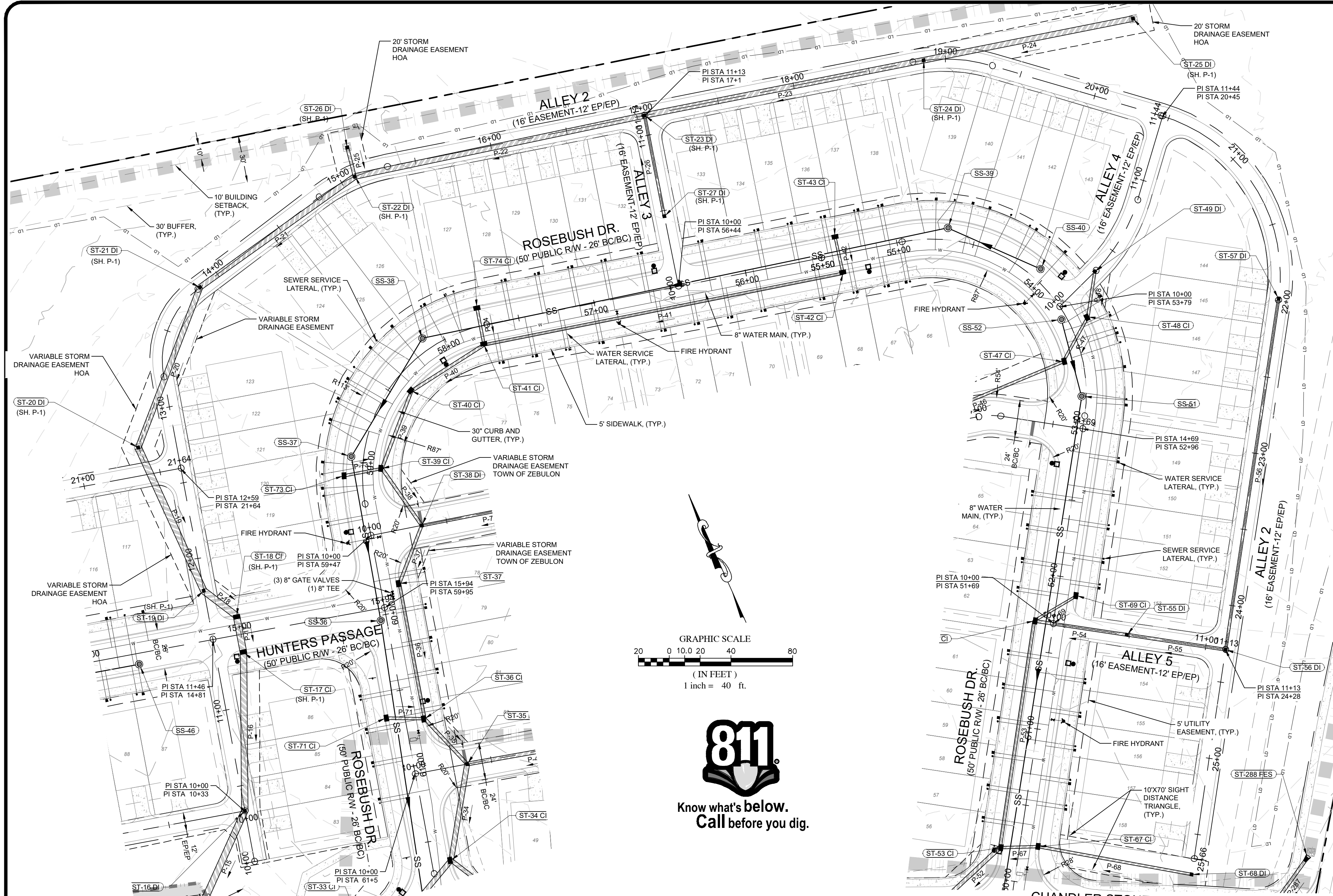

Know what's below.
Call before you dig.

**ALLEY 2 PROFILE
16' EASEMENT - 12' EP/EP**

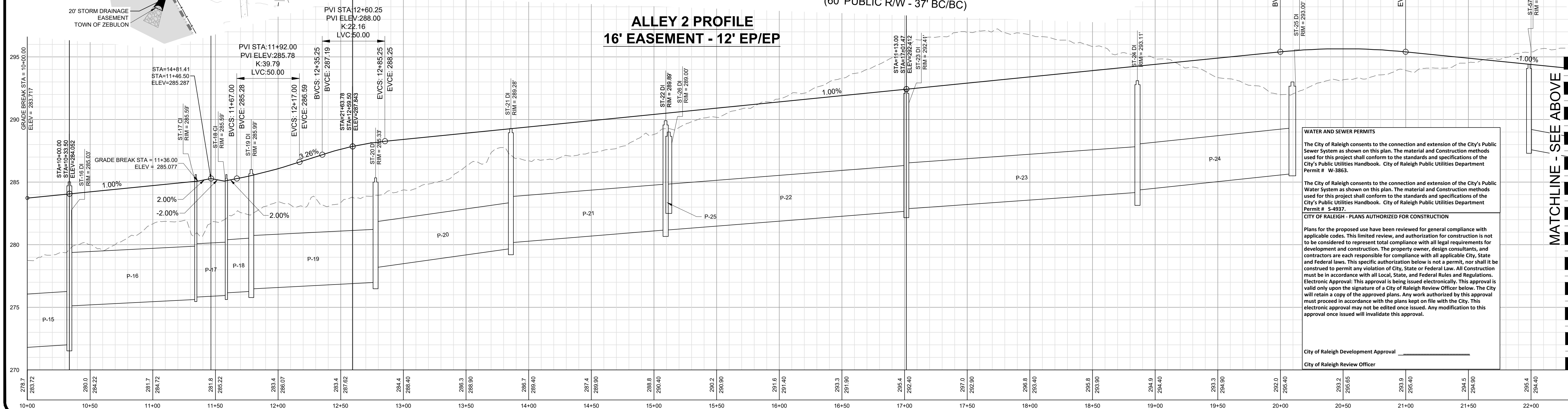

WATER AND SEWER PERMITS

The City of Raleigh consents to the connection and extension of the City's Public Sewer System as shown on this plan. The material and Construction methods used for this project shall conform to the standards and specifications of the City's Public Utilities Handbook. City of Raleigh Public Utilities Department Permit # W-3863.

The City of Raleigh consents to the connection and extension of the City's Public Water System as shown on this plan. The material and Construction methods used for this project shall conform to the standards and specifications of the City's Public Utilities Handbook. City of Raleigh Public Utilities Department Permit # S-4937.

CITY OF RALEIGH - PLANS AUTHORIZED FOR CONSTRUCTION

Plans for the proposed use have been reviewed for general compliance with applicable codes. This limited review, and authorization for construction is not to be considered to represent total compliance with all legal requirements for development and construction. The property owner, design consultants, and contractors are each responsible for compliance with all applicable City, State and Federal laws. This specific authorization below is not a permit, nor shall it be construed to permit any violation of City, State or Federal Law. All Construction must be in accordance with all Local, State, and Federal Rules and Regulations. Electronic Approval: This approval is being issued electronically. This approval is valid only upon the signature of a City of Raleigh Review Officer below. The City will retain a copy of the approved plans. Any work authorized by this approval must proceed in accordance with the plans kept on file with the City. This electronic approval may not be edited once issued. Any modification to this approval once issued will invalidate this approval.

City of Raleigh Development Approval _____
City of Raleigh Review Officer _____

PVI STA:20+49.89
PVI ELEV:295.90
K:50.00
LVC:100.00

PVI STA:19+99.89
PVI ELEV:295.40
K:50.00
LVC:100.00

PVI STA:23+18.49
PVI ELEV:293.21
K:25.75
LVC:50.00

PVI STA:24+43.14
PVI ELEV:289.54
K:51.49
LVC:100.00

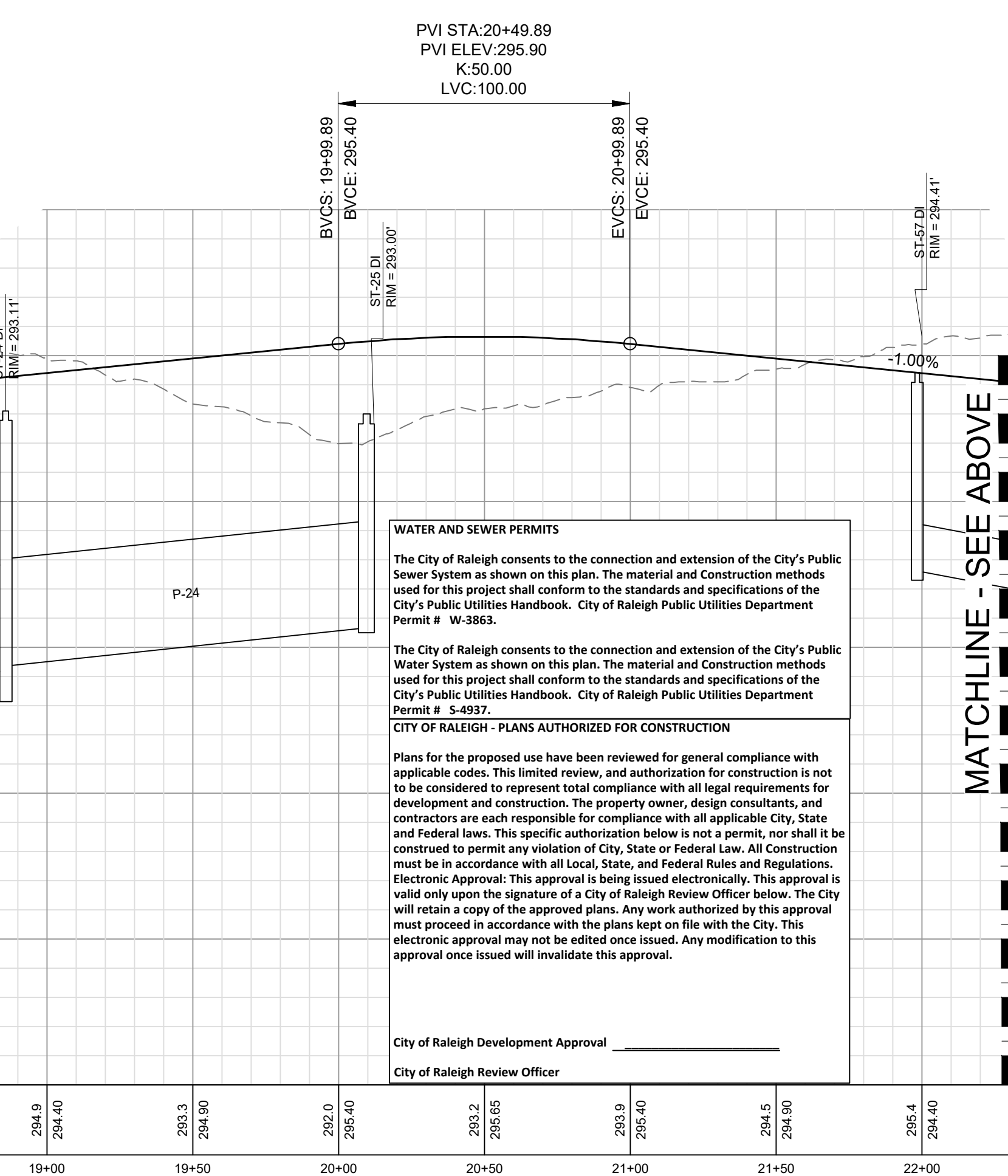
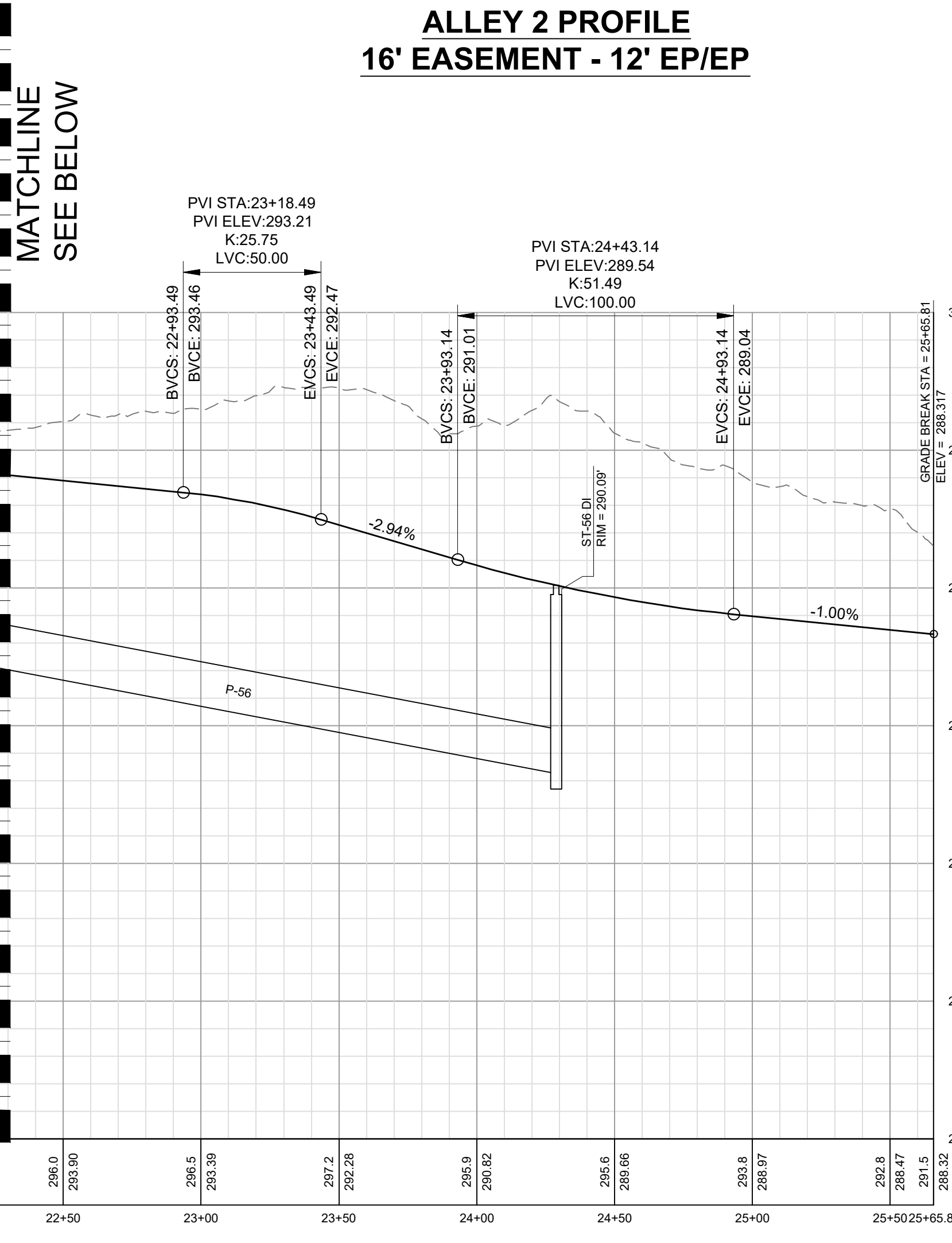

NO.	REVISIONS	DATE	BY
7	FINAL SET	09/01/2022	DAS
6	REVISED PER WAKE COUNTY REVIEW COMMENTS 06/24/2022	05/07/2022	DAS
5	REVISED PER WAKE COUNTY REVIEW COMMENTS 04/21/2022	03/03/2022	DAS
4	REVISED PER CITY OF RALEIGH REVIEW COMMENTS 03/24/2022	04/09/2022	DAS
3	REVISED PER WAKE COUNTY REVIEW COMMENTS 03/24/2022	04/06/2022	DAS
2	REVISED PER WAKE COUNTY REVIEW COMMENTS 02/17/2022	02/25/2022	DAS
1	REVISED PER TOWN OF ZEBULON REVIEW COMMENTS 11/12/2021	01/07/2022	DAS

**COPYRIGHT © 2022
SUMMIT DESIGN AND
ENGINEERING SERVICES**

IT IS A VIOLATION OF LAW FOR ANY PERSON TO REPRODUCE OR TRANSMIT IN ANY FORM OR BY ANY MEANS, ELECTRONIC OR MECHANICAL, INCLUDING PHOTOCOPYING, RECORDING, OR BY ANY INFORMATION STORAGE AND RETRIEVAL SYSTEM, WITHOUT THE WRITTEN PERMISSION OF THE DESIGNER.

PROJECT ENGINEER/ARCHITECT
AM@ALEXMANCO@SUMMITDE.NE.T

PROJECT MANAGER
DAS@DASON@SEIERS@SUMMITDE.NE.T

DRAWN BY
JLA@JIMMYASHLEY@SUMMITDE.NE.T

FIRST ISSUE DATE
10/01/2021



**SUMMIT
DESIGN AND ENGINEERING SERVICES**

State License #: P-0339
320 Executive Court
Hillsborough, NC 27278
Voice: (919) 732-4883 Fax: (919) 732-4676
www.summitde.net

**CONSTRUCTION DRAWINGS FOR
CADENCE MEADOWS**

915 PONY ROAD
ZEBULON, NC

**PLAN & PROFILE
ALLEY 2**

PROJECT NO.
19-0103

DRAWING NAME:
19-0103_pp.dwg

SHEET NO.
PP-22

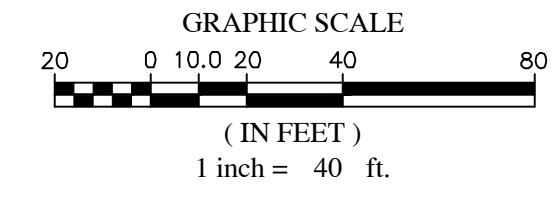
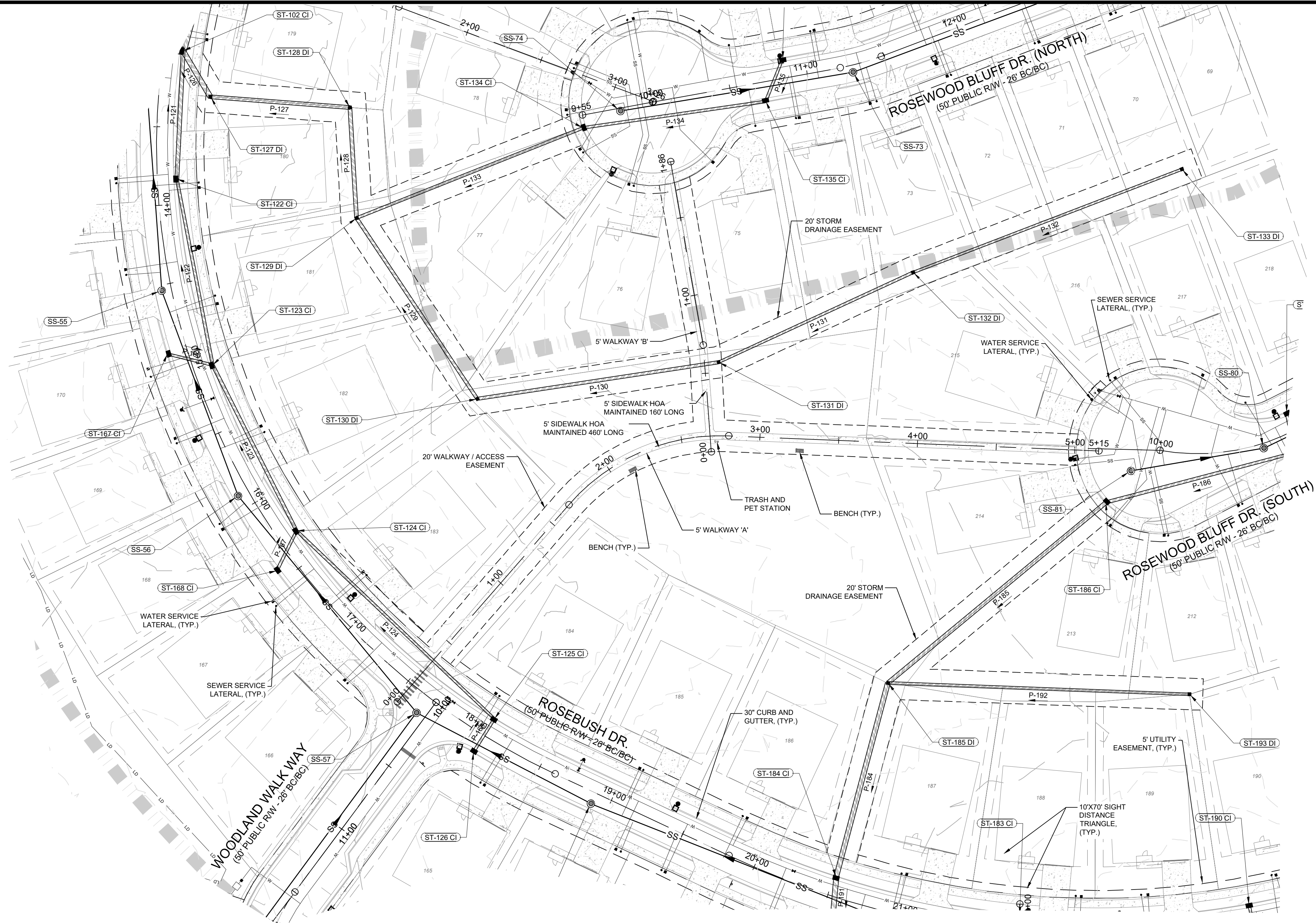

WALKWAY 'A' PROFILE

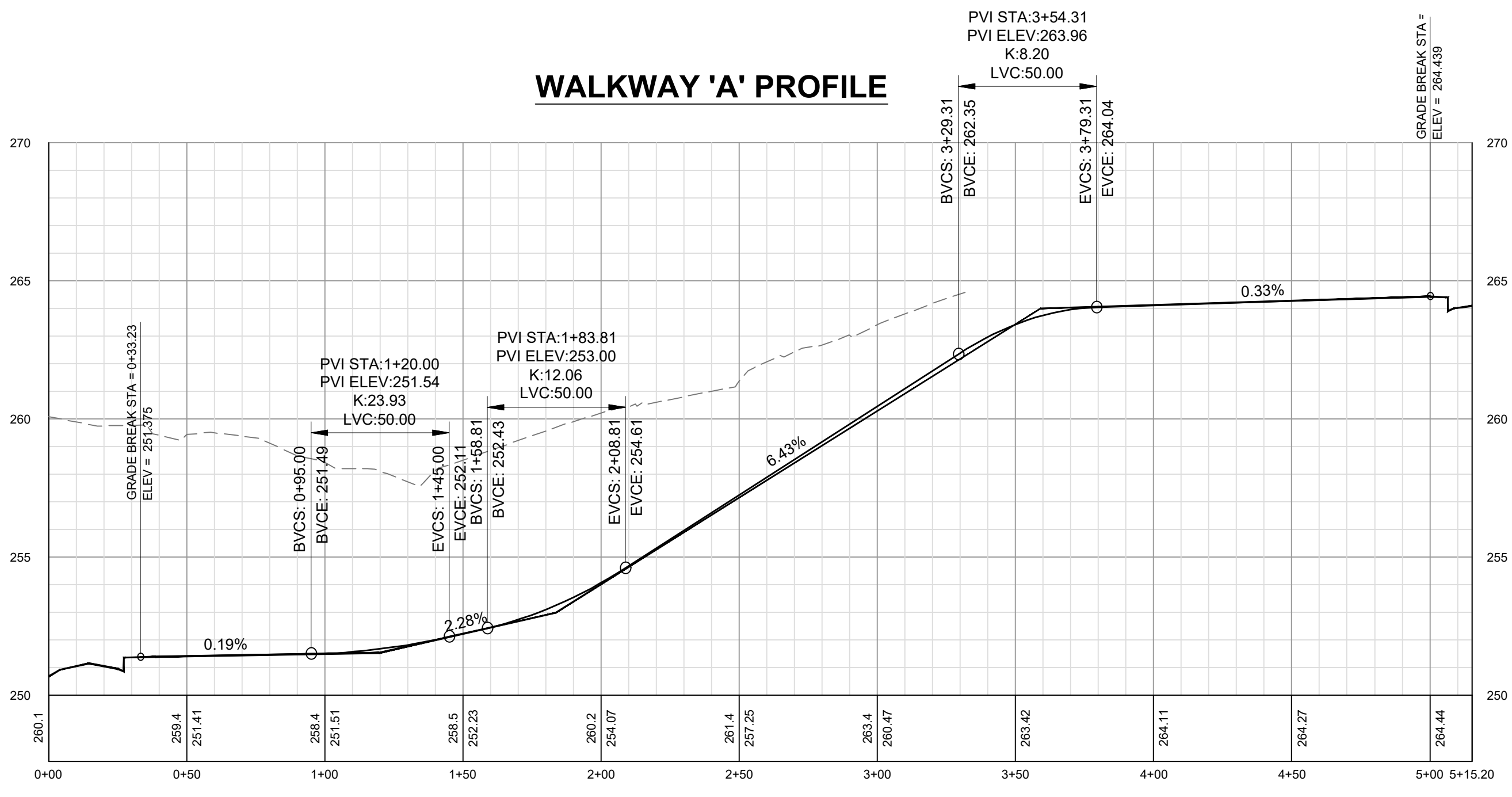

WALKWAY 'B' PROFILE

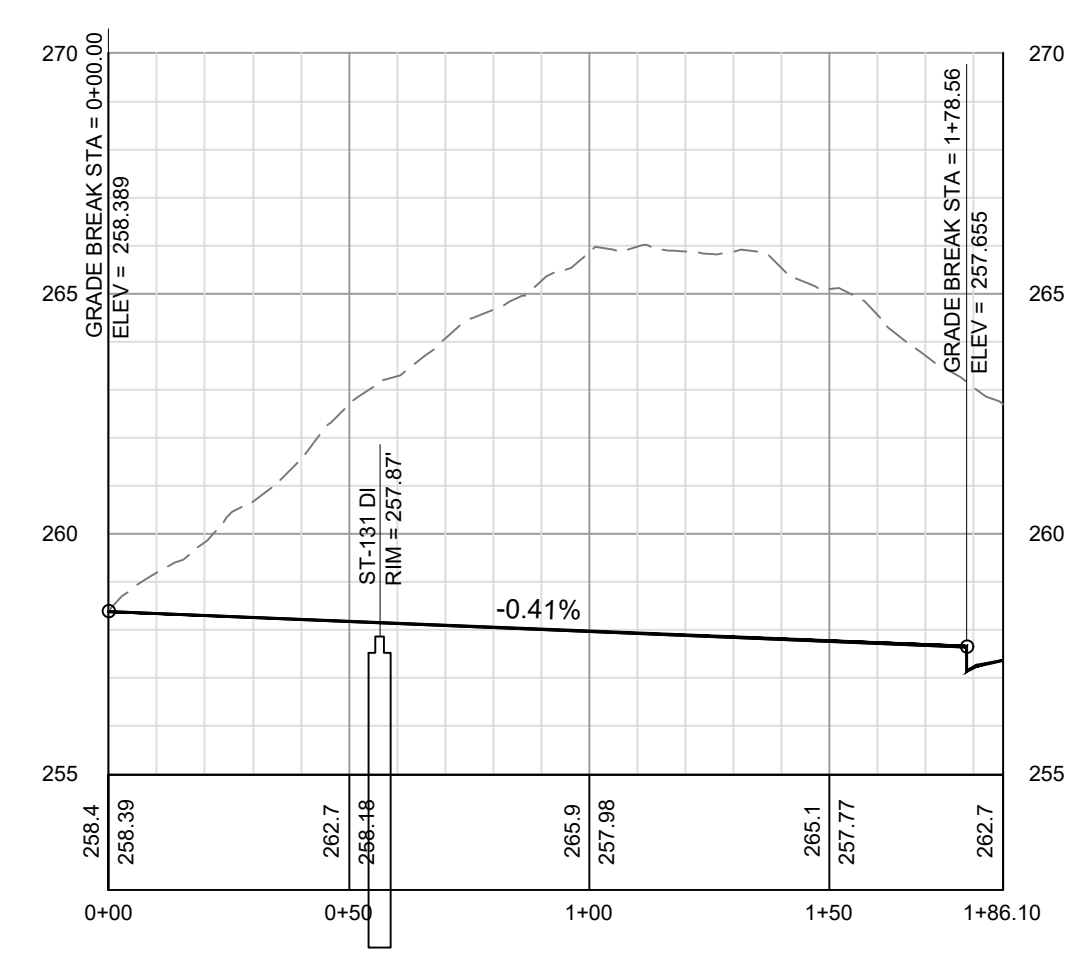

WATER AND SEWER PERMITS

The City of Raleigh consents to the connection and extension of the City's Public Sewer System as shown on this plan. The material and Construction methods used for this project shall conform to the standards and specifications of the City's Public Utilities Handbook. City of Raleigh Public Utilities Department Permit # W-3863.

The City of Raleigh consents to the connection and extension of the City's Public Water System as shown on this plan. The material and Construction methods used for this project shall conform to the standards and specifications of the City's Public Utilities Handbook. City of Raleigh Public Utilities Department Permit # S-4937.

CITY OF RALEIGH - PLANS AUTHORIZED FOR CONSTRUCTION

Plans for the proposed use have been reviewed for general compliance with applicable codes. This limited review, and authorization for construction is not to be considered to represent total compliance with all legal requirements for development and construction. The property owner, design consultants, and contractors are each responsible for compliance with all applicable City, State and Federal laws. This specific authorization below is not a permit, nor shall it be construed to permit any violation of City, State or Federal Law. All Construction must be in accordance with all Local, State, and Federal Rules and Regulations. Electronic Approval: This approval is being issued electronically. This approval is valid only upon the signature of a City of Raleigh Review Officer below. The City will retain a copy of the approved plans. Any work authorized by this approval must proceed in accordance with the plans kept on file with the City. This electronic approval may not be edited once issued. Any modification to this approval once issued will invalidate this approval.

City of Raleigh Development Approval _____

City of Raleigh Review Officer _____

NO.	DATE	REVISIONS
7	05/07/2022	FINAL SET
6	05/07/2022	REVISED PER WAKE COUNTY REVIEW COMMENTS 05/24/2022
5	05/07/2022	REVISED PER WAKE COUNTY REVIEW COMMENTS 04/27/2022
4	05/07/2022	REVISED PER CITY OF RALEIGH REVIEW COMMENTS 03/24/2022
3	05/07/2022	REVISED PER WAKE COUNTY REVIEW COMMENTS 03/24/2022
2	05/07/2022	REVISED PER WAKE COUNTY REVIEW COMMENTS 02/11/2022
1	05/07/2022	REVISED PER TOWN OF ZEBULON REVIEW COMMENTS 11/22/2021

COPYRIGHT © 2022
SUMMIT DESIGN AND ENGINEERING SURV/CLS
 DRAWING ALTERNATION
 IT IS A VIOLATION OF LAW FOR ANY PERSON, FIRM OR CORPORATION TO REPRODUCE, TRANSMIT, OR IN ANY MANNER DISSEMINATE OR USE THIS DOCUMENT IN ANY MANNER WITHOUT THE WRITTEN PERMISSION OF SUMMIT DESIGN AND ENGINEERING SURV/CLS.

PROJECT ENGINEER/ARCHITECT
 AM/ALX/MAG/OS/SUMMITDE/NET
PROJECT MANAGER
 D/SDON/SE/ER/SUMMITDE/NET
DRAWN BY
 J/AL/WY/ASH/ET/SUMMITDE/NET
FIRST ISSUE DATE
 10/01/2021



SUMMIT
 DESIGN AND ENGINEERING SERVICES

State License #: P-0339
 320 Executive Court
 Hillsborough, NC 27278
 Voice: (919) 732-3883 Fax: (919) 732-2476
 www.summitde.net

CONSTRUCTION DRAWINGS FOR
CADENCE MEADOWS
 915 PONY ROAD
 ZEBULON, NC

PLAN & PROFILE
WALKWAYS

PROJECT NO.
19-0103

DRAWING NAME:
 19-0103_pp.dwg

SHEET NO.
PP-23



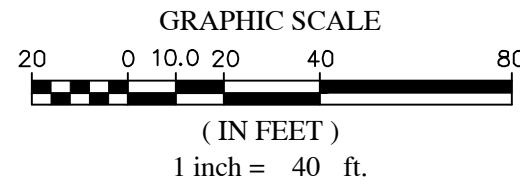
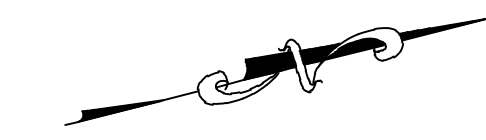
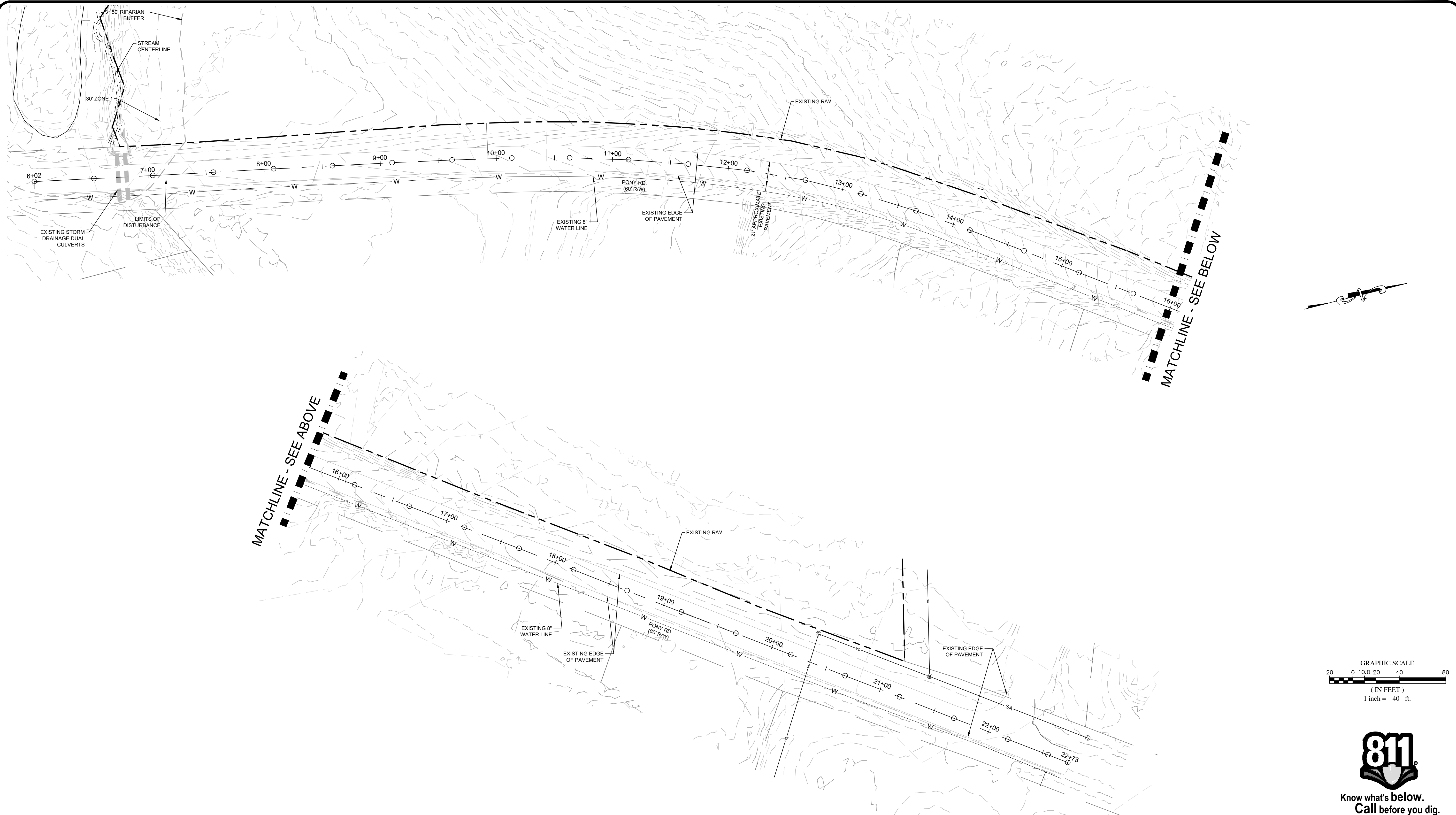

WATER AND SEWER PERMITS

The City of Raleigh consents to the connection and extension of the City's Public Sewer System as shown on this plan. The material and Construction methods used for this project shall conform to the standards and specifications of the City's Public Utilities Handbook. City of Raleigh Public Utilities Department Permit # W-3863.

The City of Raleigh consents to the connection and extension of the City's Public Water System as shown on this plan. The material and Construction methods used for this project shall conform to the standards and specifications of the City's Public Utilities Handbook. City of Raleigh Public Utilities Department Permit # S-4937.

CITY OF RALEIGH - PLANS AUTHORIZED FOR CONSTRUCTION

Plans for the proposed use have been reviewed for general compliance with applicable codes. This limited review, and authorization for construction is not to be considered a representation of total compliance with all legal requirements for development and construction. The property owner, design consultants, and contractors are each responsible for compliance with all applicable City, State and Federal laws. This specific authorization below is not a permit, nor shall it be construed to permit any violation of City, State or Federal Law. All Construction must be in accordance with all Local, State, and Federal Rules and Regulations. Electronic Approval: This approval is being issued electronically. This approval is valid only upon the signature of a City of Raleigh Review Officer below. The City will retain a copy of the approved plans. Any work authorized by this approval must proceed in accordance with the plans kept on file with the City. This electronic approval may not be edited once issued. Any modification to this approval once issued will invalidate this approval.

City of Raleigh Development Approval _____
City of Raleigh Review Officer _____

NO.	REVISIONS	DATE	BY
7	FINAL SET	05/07/2022	DAS
6	REVISED PER WAKE COUNTY REVIEW COMMENTS 05/24/2022	05/07/2022	DAS
5	REVISED PER WAKE COUNTY REVIEW COMMENTS 04/27/2022	05/03/2022	DAS
4	REVISED PER CITY OF RALEIGH REVIEW COMMENTS 03/24/2022	04/09/2022	DAS
3	REVISED PER WAKE COUNTY REVIEW COMMENTS 03/24/2022	04/09/2022	DAS
2	REVISED PER WAKE COUNTY REVIEW COMMENTS 03/24/2022	03/25/2022	DAS
1	REVISED PER TOWN OF ZEBULON REVIEW COMMENTS 11/22/2021	01/02/2022	DAS

COPYRIGHT © 2022
SUMMIT DESIGN AND
ENGINEERING SURV/CLS
DRAWING ALTERNATION
IT IS A VIOLATION OF LAW FOR ANY PERSON,
FIRM OR CORPORATION TO REPRODUCE OR
TRANSMIT IN ANY FORM OR BY ANY MEANS,
ELECTRONIC, MECHANICAL, PHOTOCOPYING,
RECORDING, OR BY ANY INFORMATION
SYSTEMS WITHOUT THE WRITTEN PERMISSION
OF SUMMIT DESIGN AND ENGINEERING
SURV/CLS.

PROJECT ENGINEER/ARCHITECT
AM/ALX/MAGOT@SUMMITDE.NET
PROJECT MANAGER
DAS/DON.SCHER@SUMMITDE.NET
DRAWN BY
JA/LJWVY/ASHLEY@SUMMITDE.NET
FIRST ISSUE DATE
05/07/2022

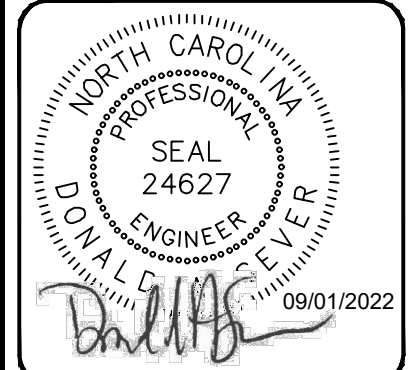

SUMMIT
DESIGN AND ENGINEERING SERVICES
State License # P-0339
320 Executive Court
Hillsborough, NC 27278
Voice: (919) 732-3883 Fax: (919) 732-4676
www.summitde.net

CONSTRUCTION DRAWINGS FOR
CADENCE MEADOWS
915 PONY ROAD
ZEBULON, NC
PONY RD. IMPROVEMENTS
EXISTING CONDITIONS

PROJECT NO.
19-0103
DRAWING NAME:
19-0103_pony-rd-widening.dwg
SHEET NO.
PP-24

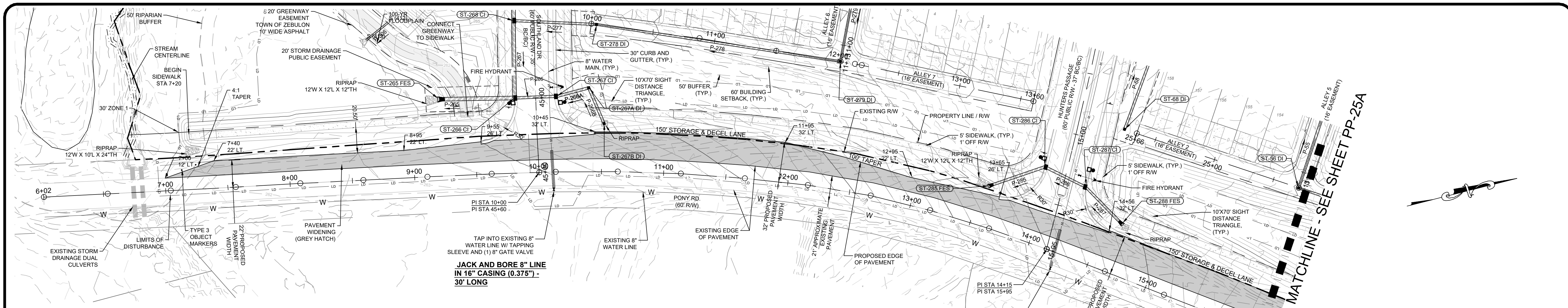

**JACK AND BORE 8" LINE
IN 16" CASING (0.375") -
30' LONG**

**JACK AND BORE 8" LINE
IN 16" CASING (0.375") -
30' LONG**

PIPE SCHEDULE							
NAME	LENGTH	SIZE	SLOPE	START	INVERT IN	END	INVERT OUT
P-265	60.05'	30"	0.83%	ST-266 CI	260.00	ST-265 FES	259.50
P-266	34.00'	18"	0.88%	ST-267 CI	261.30	ST-266 CI	261.00
P-266A	26.56'	18"	1.13%	ST-267A DI	261.80	ST-267 CI	261.50
P-266B	31.18'	18"	1.28%	ST-267B DI	262.50	ST-267A DI	262.10
P-285	46.82'	18"	1.50%	ST-286 CI	280.70	ST-285 FES	280.00
P-286	36.76'	18"	1.09%	ST-287 CI	281.30	ST-286 CI	280.90
P-287	41.10'	18"	10.95%	ST-288 FES	286.00	ST-287 CI	281.50

PAVEMENT SCHEDULE	
(A)	3"-S9.5C (2-1-1.5" LIFTS)
(B)	4" H9.0C
(C)	5" B25.0C FOR WIDTH 6' OR LESS GREATER THAN 6' USE 10" ABC COMPACTED
(D)	EX. PAVEMENT STRUCTURE

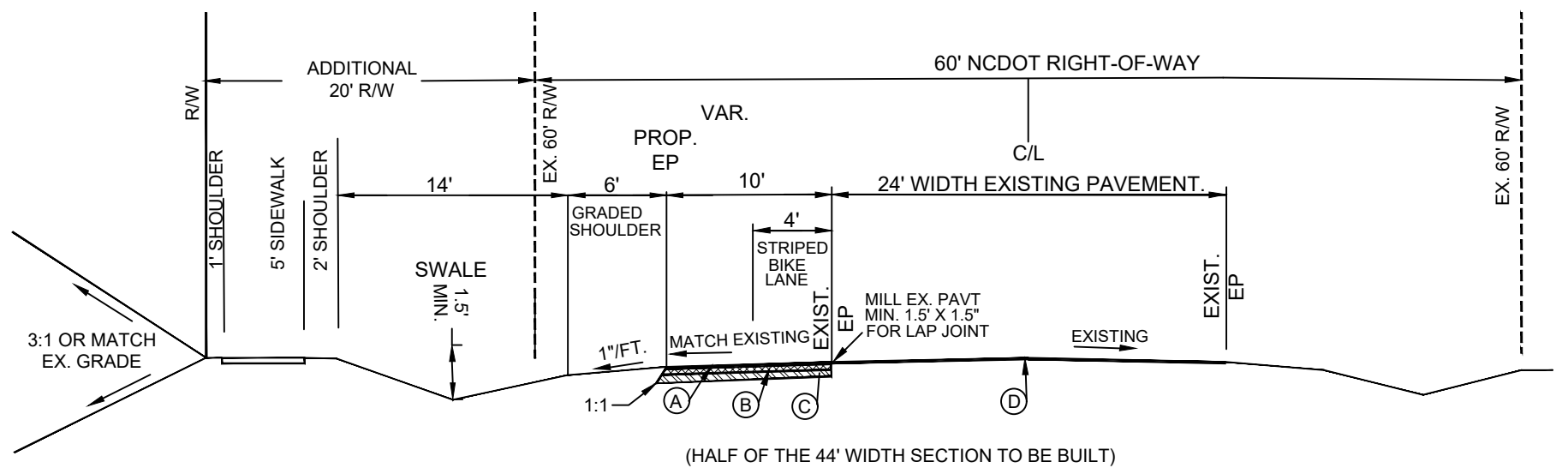

TYPICAL SECTION
NTS

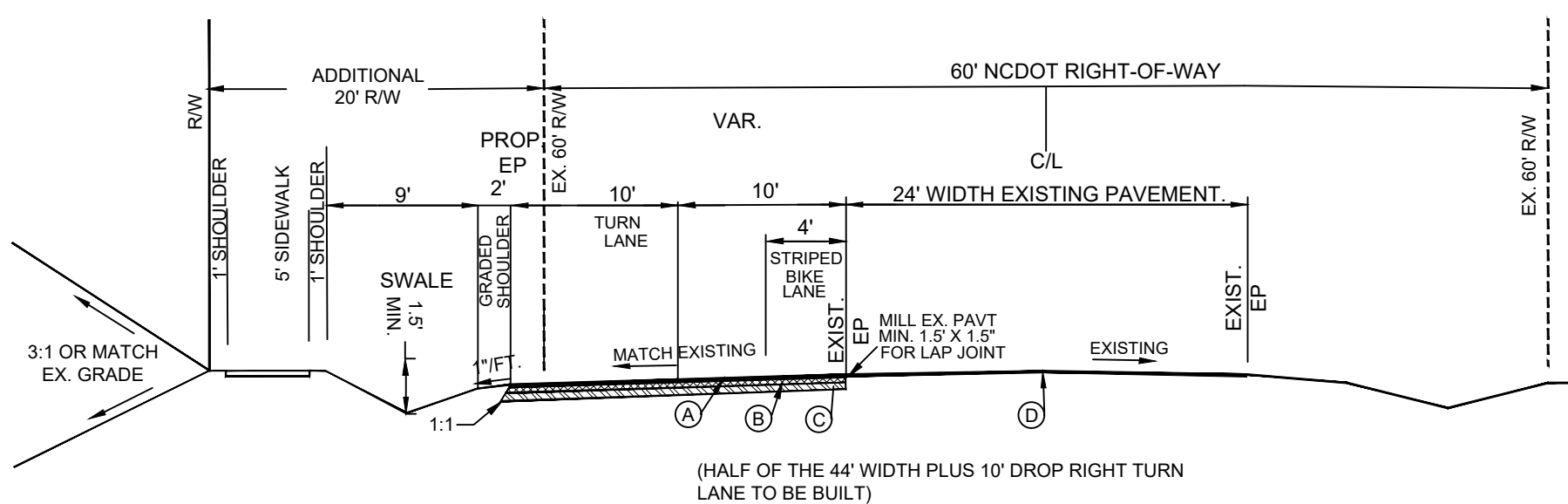

DROP RIGHT SECTION
NTS

**PONY RD. PROFILE
STA 7+00 TO 10+45
STA 12+95 TO 14+56
STA 17+06 TO 21+11**

**PONY RD. PROFILE
STA 10+45 TO 11+95, 32' WIDE
STA 11+95 TO 12+95, 32' - 22' TAPER**

**PONY RD. PROFILE
STA 14+56 TO 16+06, 32' WIDE
STA 16+06 TO 17+06, 32' - 22' TAPER**

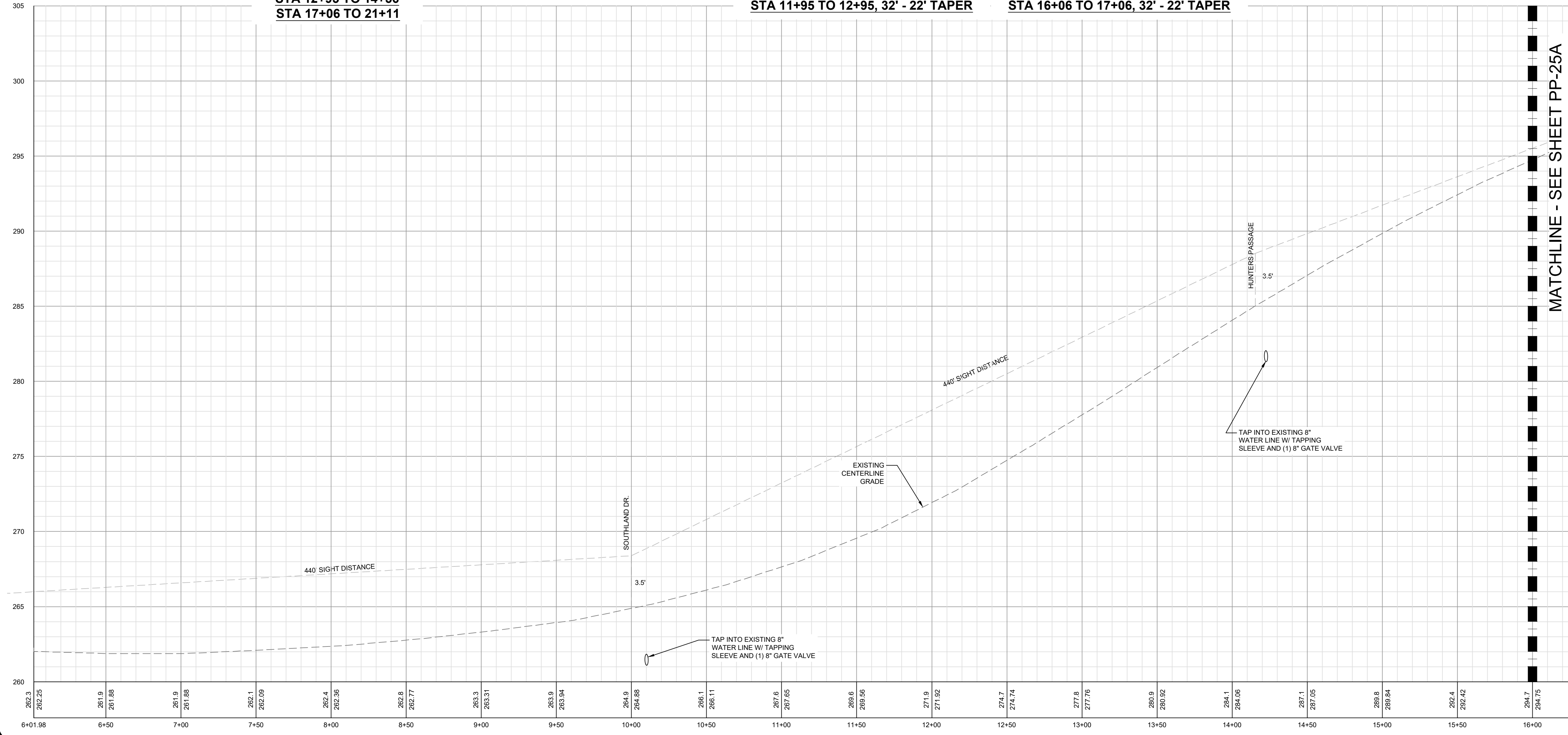

STRUCTURE DATA

- ST-265 FES
RIM = 262.45
INV IN = 259.50 (P-265)
- ST-266 CI
RIM = 266.25
INV IN = 261.00 (P-266)
INV IN = 260.20 (P-267)
INV OUT = 260.00 (P-265)
- ST-267 CI
RIM = 266.25
INV IN = 261.50 (P-266A)
INV OUT = 261.30 (P-266)
- ST-267A DI
RIM = 266.00
INV IN = 262.10 (P-266B)
INV OUT = 261.80 (P-266A)
- ST-267B DI
RIM = 266.61
INV OUT = 262.50 (P-266B)
- ST-285 FES
RIM = 281.74
INV IN = 280.00 (P-285)
- ST-286 CI
RIM = 285.92
INV IN = 280.90 (P-286)
INV OUT = 280.70 (P-285)
- ST-287 CI
RIM = 285.86
INV IN = 281.50 (P-287)
INV OUT = 281.30 (P-286)
- ST-288 FES
RIM = 287.80
INV OUT = 286.00 (P-287)

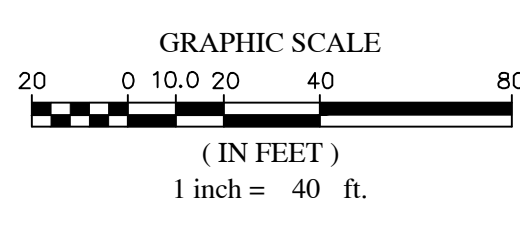

WATER AND SEWER PERMITS

The City of Raleigh consents to the connection and extension of the City's Public Sewer System as shown on this plan. The material and Construction methods used for this project shall conform to the standards and specifications of the City's Public Utilities Handbook. City of Raleigh Public Utilities Department Permit # W-3863.

The City of Raleigh consents to the connection and extension of the City's Public Water System as shown on this plan. The material and Construction methods used for this project shall conform to the standards and specifications of the City's Public Utilities Handbook. City of Raleigh Public Utilities Department Permit # S-4937.

CITY OF RALEIGH - PLANS AUTHORIZED FOR CONSTRUCTION

Plans for the proposed use have been reviewed for general compliance with applicable codes. This limited review, and authorization for construction is not to be considered a representation of total compliance with all legal requirements for development and construction. The property owner, design consultants, and contractors are each responsible for compliance with all applicable City, State and Federal laws. This specific authorization below is not a permit, nor shall it be construed to permit any violation of City, State or Federal law. All Construction must be in accordance with all Local, State, and Federal Rules and Regulations. Electronic Approval: This approval is being issued electronically. This approval is valid only upon the signature of a City of Raleigh Review Officer below. The City will retain a copy of the approved plans. Any work authorized by this approval must proceed in accordance with the plans kept on file with the City. This electronic approval may not be edited or issued. Any modification to this approval once issued will invalidate this approval.

City of Raleigh Development Approval _____
City of Raleigh Review Officer _____

NO.	REVISIONS	DATE	BY
7	FINAL SET	03/07/2022	DAS
6	REVISED PER WAKE COUNTY REVIEW COMMENTS 02/24/2022	03/07/2022	DAS
5	REVISED PER WAKE COUNTY REVIEW COMMENTS 04/21/2022	03/07/2022	DAS
4	REVISED PER CITY OF RALEIGH REVIEW COMMENTS 03/24/2022	04/09/2022	DAS
3	REVISED PER WAKE COUNTY REVIEW COMMENTS 03/24/2022	04/09/2022	DAS
2	REVISED PER WAKE COUNTY REVIEW COMMENTS 03/24/2022	03/25/2022	DAS
1	REVISED PER TOWN OF ZEBULON REVIEW COMMENTS 11/22/2021	01/07/2022	DAS

**COPYRIGHT © 2022
SUMMIT DESIGN AND
ENGINEERING SURV/CLS**

DRAWING ALTERNATION
THIS DOCUMENT IS THE PROPERTY OF
SUMMIT DESIGN AND ENGINEERING SURV/CLS
AND IS NOT TO BE REPRODUCED OR
TRANSMITTED IN ANY FORM OR BY ANY
MEANS, ELECTRONIC OR MECHANICAL,
INCLUDING PHOTOCOPYING, RECORDING,
OR BY ANY INFORMATION STORAGE AND
RETRIEVAL SYSTEM, WITHOUT THE
WRITTEN PERMISSION OF THE AUTHOR.

PROJECT ENGINEER/ARCHITECT
AM/ALX/MG@SUMMIT(ENR)

PROJECT MANAGER
DAS/DON.SEC@SUMMIT(ENR)

DRAWN BY
JL/JIMMY.ASHLEY@SUMMIT(ENR)

FIRST ISSUE DATE
10/01/2021



SUMMIT
DESIGN AND ENGINEERING SERVICES

State License #: P-0339
320 Executive Court
Hillsborough, NC 27278
Voice: (919) 732-3883 Fax: (919) 732-2476
www.summitde.com

**CONSTRUCTION DRAWINGS FOR
CADENCE MEADOWS**
915 PONY ROAD
ZEBULON, NC

**PONY RD. IMPROVEMENTS
STA 6+02 TO 16+00**

PROJECT NO.
19-0103

DRAWING NAME:
19-0103_pony-rd-widening.dwg

SHEET NO.
PP-25