

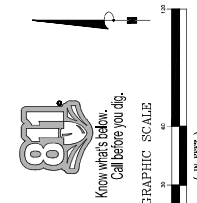

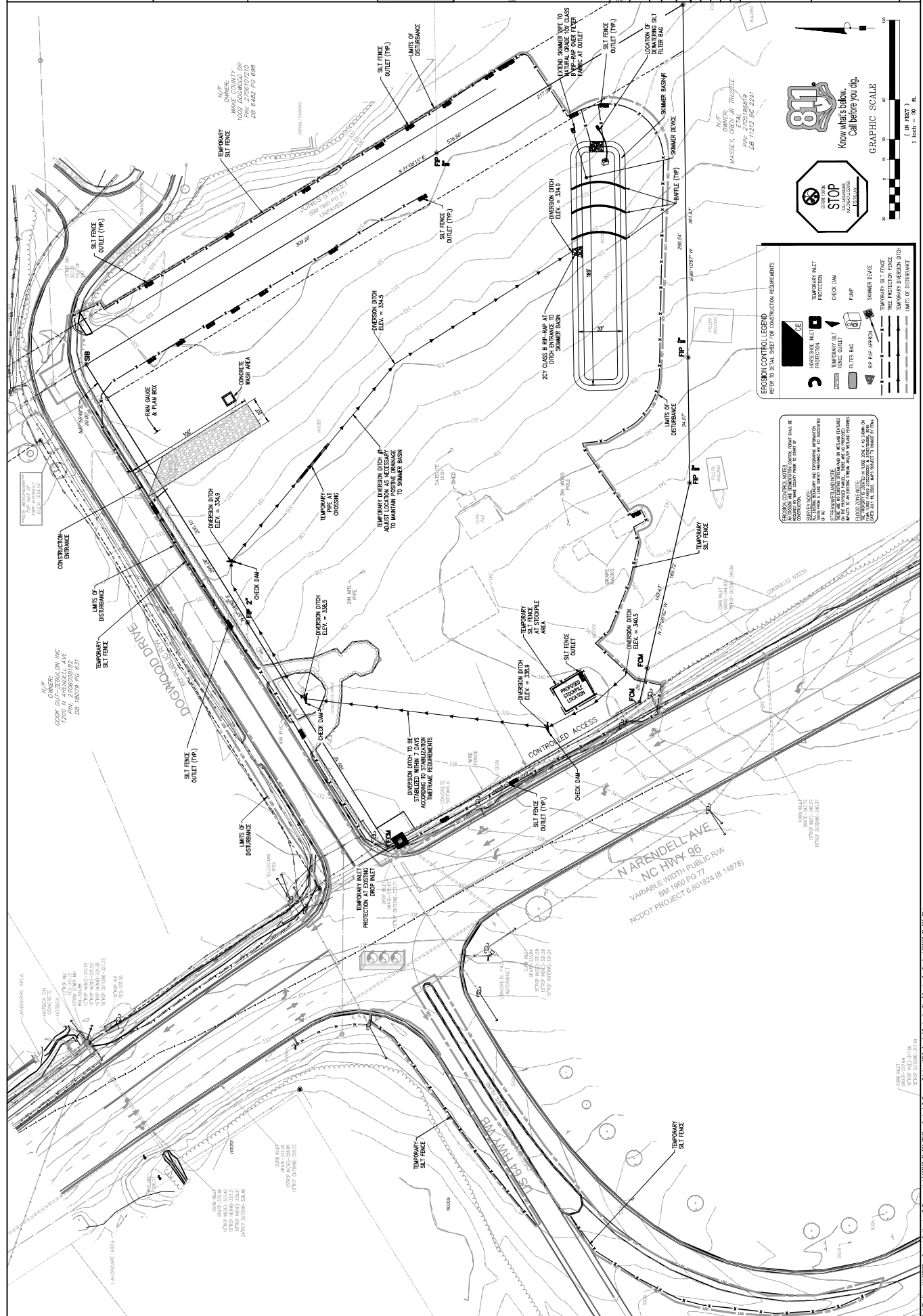



NO.	REVISION	DATE	BY	CHK
1	AS SHOWN	12/22/2021	JMS	JMS
2	REVISED PER COMMENTS	1/11/2022	JMS	JMS
3	REVISED PER COMMENTS	1/11/2022	JMS	JMS
4	REVISED PER COMMENTS	1/11/2022	JMS	JMS
5	REVISED PER COMMENTS	1/11/2022	JMS	JMS
6	REVISED PER COMMENTS	1/11/2022	JMS	JMS
7	REVISED PER COMMENTS	1/11/2022	JMS	JMS
8	REVISED PER COMMENTS	1/11/2022	JMS	JMS
9	REVISED PER COMMENTS	1/11/2022	JMS	JMS
10	REVISED PER COMMENTS	1/11/2022	JMS	JMS
11	REVISED PER COMMENTS	1/11/2022	JMS	JMS
12	REVISED PER COMMENTS	1/11/2022	JMS	JMS
13	REVISED PER COMMENTS	1/11/2022	JMS	JMS
14	REVISED PER COMMENTS	1/11/2022	JMS	JMS
15	REVISED PER COMMENTS	1/11/2022	JMS	JMS



**STOP**  
NO FURTHER CONSTRUCTION

Know what's below.  
Call before you dig.

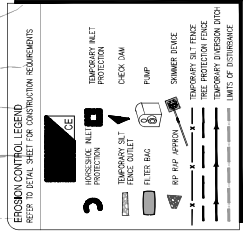

**GENERAL NOTES**  
ALL EROSION CONTROL MEASURES SHALL BE INSTALLED AND MAINTAINED THROUGHOUT CONSTRUCTION.  
ALL EROSION CONTROL MEASURES SHALL BE MAINTAINED THROUGHOUT CONSTRUCTION.  
ALL EROSION CONTROL MEASURES SHALL BE MAINTAINED THROUGHOUT CONSTRUCTION.  
ALL EROSION CONTROL MEASURES SHALL BE MAINTAINED THROUGHOUT CONSTRUCTION.  
ALL EROSION CONTROL MEASURES SHALL BE MAINTAINED THROUGHOUT CONSTRUCTION.  
ALL EROSION CONTROL MEASURES SHALL BE MAINTAINED THROUGHOUT CONSTRUCTION.  
ALL EROSION CONTROL MEASURES SHALL BE MAINTAINED THROUGHOUT CONSTRUCTION.  
ALL EROSION CONTROL MEASURES SHALL BE MAINTAINED THROUGHOUT CONSTRUCTION.  
ALL EROSION CONTROL MEASURES SHALL BE MAINTAINED THROUGHOUT CONSTRUCTION.  
ALL EROSION CONTROL MEASURES SHALL BE MAINTAINED THROUGHOUT CONSTRUCTION.

**OWNER:** 7-Eleven  
1022 DOGWOOD DR  
RANDOLPH, NC 27133  
PHONE: (919) 556-0470  
WWW.7-ELEVEN.COM

**OWNER:** M/SSEY, ORVILLE  
3110 N WARENDALL AVE  
RANDOLPH, NC 27133  
PHONE: (770) 712-7234

**OWNER:** COOK GUNTER LAMSON INC  
1500 N WARENDALL AVE  
RANDOLPH, NC 27133  
PHONE: (919) 556-0470

**LANDSCAPE ARCHITECT:**  
INTERIOR DESIGN  
11300 WOODHOLM DR  
RANDOLPH, NC 27133  
PHONE: (919) 556-0470

**OWNER:** 7-Eleven  
1022 DOGWOOD DR  
RANDOLPH, NC 27133  
PHONE: (919) 556-0470  
WWW.7-ELEVEN.COM



**Crosland Southeast**  
Wake County  
7-Eleven Store #42378



DATE OF REVISION	
NOV 14 2018	ISSUED FOR PERMITS
NOV 14 2018	ISSUED FOR PERMITS
NOV 14 2018	ISSUED FOR PERMITS
NOV 14 2018	ISSUED FOR PERMITS
NOV 14 2018	ISSUED FOR PERMITS
NOV 14 2018	ISSUED FOR PERMITS
NOV 14 2018	ISSUED FOR PERMITS
NOV 14 2018	ISSUED FOR PERMITS
NOV 14 2018	ISSUED FOR PERMITS
NOV 14 2018	ISSUED FOR PERMITS

PROPERTY PROJECT DATA	
NO.:	181181
NO.:	181181
NO.:	181181
NO.:	181181
NO.:	181181
NO.:	181181
NO.:	181181
NO.:	181181
NO.:	181181
NO.:	181181

**OWNER:**  
MASSEY, CRYSTAL  
PH: 7705769219  
DB PAGE PG 24/41

**EROSION CONTROL PLAN - INTERMEDIATE**

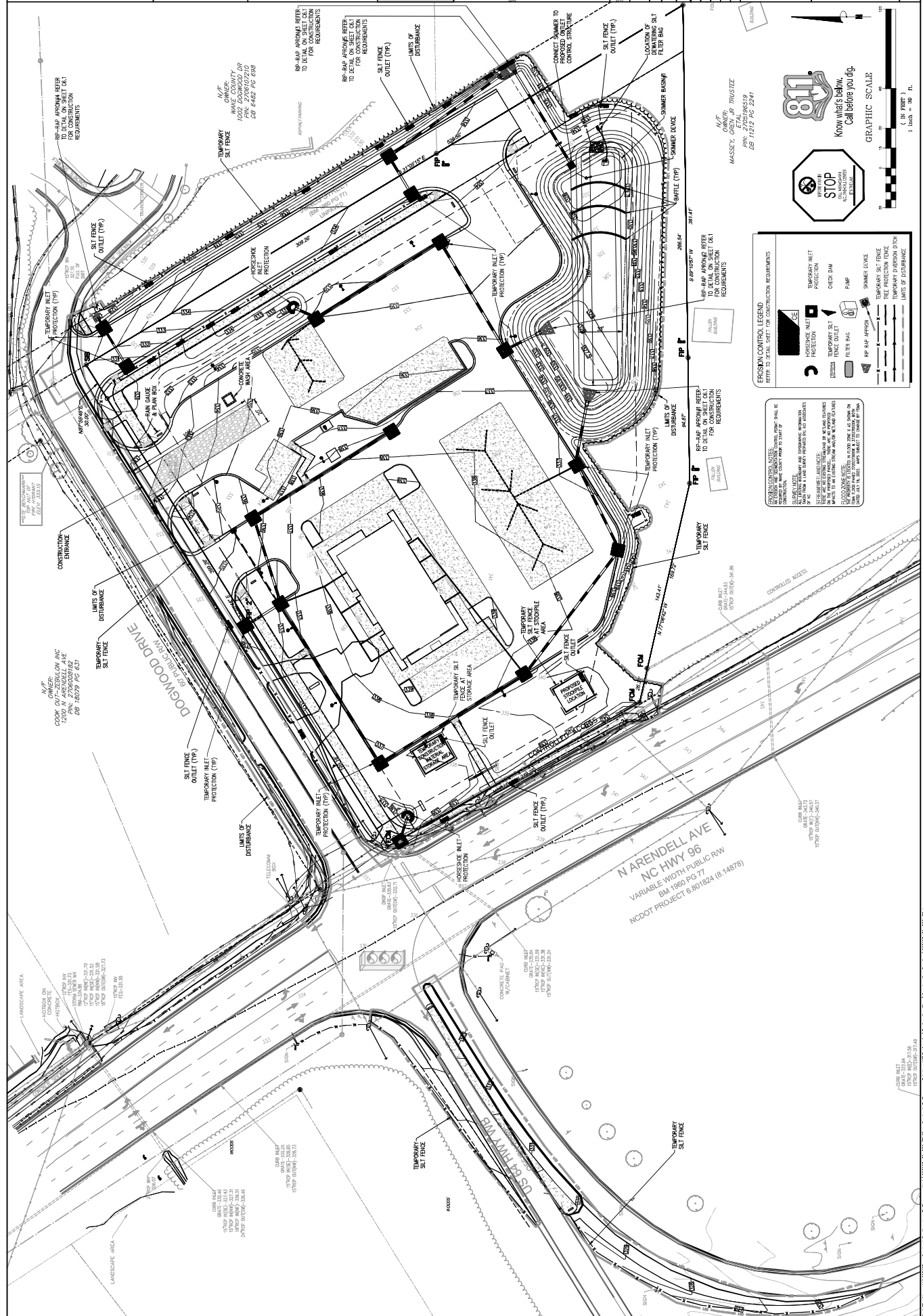

### EROSION CONTROL LEGEND

REFER TO DETAIL SHEET FOR CONSTRUCTION REQUIREMENTS

- TEMPORARY SILT FENCE PROTECTION
- TEMPORARY SILT FENCE INLET
- TEMPORARY SILT FENCE OUTLET
- TEMPORARY SILT FENCE PROTECTION (CONCRETE)
- TEMPORARY SILT FENCE PROTECTION (PUMP)
- TEMPORARY SILT FENCE PROTECTION (SUMMER DEVICE)
- TEMPORARY SILT FENCE PROTECTION (SILT BAG)
- TEMPORARY SILT FENCE PROTECTION (SILT FENCE)
- TEMPORARY SILT FENCE PROTECTION (SILT FENCE WITH SOD)

**PERSONS CONTROLLING**  
ALL EROSION CONTROL MEASURES SHALL BE MAINTAINED IN AN OPEN AND READY TO INSPECT CONDITION THROUGHOUT THE CONSTRUCTION PERIOD.  
SILT FENCES SHALL BE MAINTAINED AT ALL TIMES AND SHALL BE REPAIRED IMMEDIATELY IF DAMAGED.  
SILT FENCES SHALL BE MAINTAINED AT ALL TIMES AND SHALL BE REPAIRED IMMEDIATELY IF DAMAGED.  
SILT FENCES SHALL BE MAINTAINED AT ALL TIMES AND SHALL BE REPAIRED IMMEDIATELY IF DAMAGED.  
SILT FENCES SHALL BE MAINTAINED AT ALL TIMES AND SHALL BE REPAIRED IMMEDIATELY IF DAMAGED.  
SILT FENCES SHALL BE MAINTAINED AT ALL TIMES AND SHALL BE REPAIRED IMMEDIATELY IF DAMAGED.

181181-0202 - Crosland Southeast - 7-Eleven - 44532936-2-02 (S2) - Crosland - 7-Eleven - 44532936-2-02 (S2) - Crosland - 7-Eleven - 44532936-2-02 (S2) - Crosland - 7-Eleven - 44532936-2-02 (S2)



**Crosland Southeast**  
 7-Eleven Store #42378  
 Wake County, NC  
 10005 Crockett Road, Raleigh, NC 27615



NO.	DATE	DESCRIPTION
1	11/11/2015	PRELIMINARY DESIGN
2	12/15/2015	REVISED DESIGN
3	01/15/2016	REVISED DESIGN
4	03/15/2016	REVISED DESIGN
5	05/15/2016	REVISED DESIGN
6	07/15/2016	REVISED DESIGN
7	09/15/2016	REVISED DESIGN
8	11/15/2016	REVISED DESIGN
9	01/15/2017	REVISED DESIGN
10	03/15/2017	REVISED DESIGN
11	05/15/2017	REVISED DESIGN
12	07/15/2017	REVISED DESIGN
13	09/15/2017	REVISED DESIGN
14	11/15/2017	REVISED DESIGN
15	01/15/2018	REVISED DESIGN
16	03/15/2018	REVISED DESIGN
17	05/15/2018	REVISED DESIGN
18	07/15/2018	REVISED DESIGN
19	09/15/2018	REVISED DESIGN
20	11/15/2018	REVISED DESIGN
21	01/15/2019	REVISED DESIGN
22	03/15/2019	REVISED DESIGN
23	05/15/2019	REVISED DESIGN
24	07/15/2019	REVISED DESIGN
25	09/15/2019	REVISED DESIGN
26	11/15/2019	REVISED DESIGN
27	01/15/2020	REVISED DESIGN
28	03/15/2020	REVISED DESIGN
29	05/15/2020	REVISED DESIGN
30	07/15/2020	REVISED DESIGN
31	09/15/2020	REVISED DESIGN
32	11/15/2020	REVISED DESIGN
33	01/15/2021	REVISED DESIGN
34	03/15/2021	REVISED DESIGN
35	05/15/2021	REVISED DESIGN
36	07/15/2021	REVISED DESIGN
37	09/15/2021	REVISED DESIGN
38	11/15/2021	REVISED DESIGN
39	01/15/2022	REVISED DESIGN
40	03/15/2022	REVISED DESIGN
41	05/15/2022	REVISED DESIGN
42	07/15/2022	REVISED DESIGN
43	09/15/2022	REVISED DESIGN
44	11/15/2022	REVISED DESIGN
45	01/15/2023	REVISED DESIGN
46	03/15/2023	REVISED DESIGN
47	05/15/2023	REVISED DESIGN
48	07/15/2023	REVISED DESIGN
49	09/15/2023	REVISED DESIGN
50	11/15/2023	REVISED DESIGN
51	01/15/2024	REVISED DESIGN
52	03/15/2024	REVISED DESIGN
53	05/15/2024	REVISED DESIGN
54	07/15/2024	REVISED DESIGN
55	09/15/2024	REVISED DESIGN
56	11/15/2024	REVISED DESIGN
57	01/15/2025	REVISED DESIGN
58	03/15/2025	REVISED DESIGN
59	05/15/2025	REVISED DESIGN
60	07/15/2025	REVISED DESIGN
61	09/15/2025	REVISED DESIGN
62	11/15/2025	REVISED DESIGN
63	01/15/2026	REVISED DESIGN
64	03/15/2026	REVISED DESIGN
65	05/15/2026	REVISED DESIGN
66	07/15/2026	REVISED DESIGN
67	09/15/2026	REVISED DESIGN
68	11/15/2026	REVISED DESIGN
69	01/15/2027	REVISED DESIGN
70	03/15/2027	REVISED DESIGN
71	05/15/2027	REVISED DESIGN
72	07/15/2027	REVISED DESIGN
73	09/15/2027	REVISED DESIGN
74	11/15/2027	REVISED DESIGN
75	01/15/2028	REVISED DESIGN
76	03/15/2028	REVISED DESIGN
77	05/15/2028	REVISED DESIGN
78	07/15/2028	REVISED DESIGN
79	09/15/2028	REVISED DESIGN
80	11/15/2028	REVISED DESIGN
81	01/15/2029	REVISED DESIGN
82	03/15/2029	REVISED DESIGN
83	05/15/2029	REVISED DESIGN
84	07/15/2029	REVISED DESIGN
85	09/15/2029	REVISED DESIGN
86	11/15/2029	REVISED DESIGN
87	01/15/2030	REVISED DESIGN
88	03/15/2030	REVISED DESIGN
89	05/15/2030	REVISED DESIGN
90	07/15/2030	REVISED DESIGN
91	09/15/2030	REVISED DESIGN
92	11/15/2030	REVISED DESIGN
93	01/15/2031	REVISED DESIGN
94	03/15/2031	REVISED DESIGN
95	05/15/2031	REVISED DESIGN
96	07/15/2031	REVISED DESIGN
97	09/15/2031	REVISED DESIGN
98	11/15/2031	REVISED DESIGN
99	01/15/2032	REVISED DESIGN
100	03/15/2032	REVISED DESIGN

**7-Eleven**  
 PROJECT NO. 15056-001  
 SHEET NO. 15056-001-001  
 PROJECT LOCATION: 10005 CROCKETT ROAD, RALEIGH, NC 27615  
 PROJECT DESCRIPTION: EROSION CONTROL PLAN - FINAL

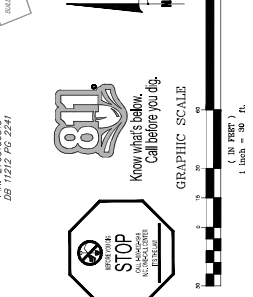
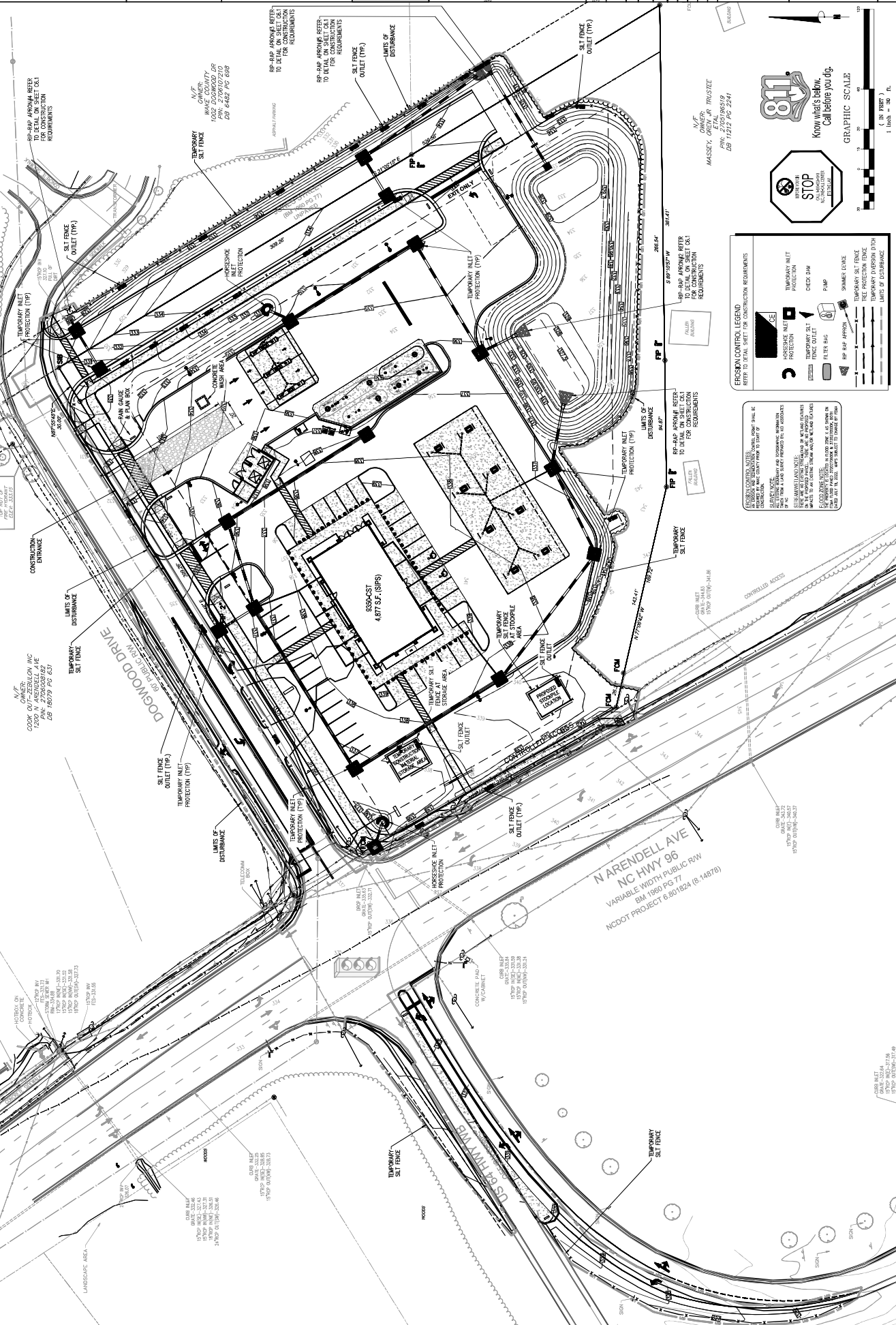

**STOP**  
 STOP SITE PREPARATION  
 STOP CONSTRUCTION

811  
 Know what's below. Call before you dig.

**EROSION CONTROL LEGEND**  
 REFER TO DETAIL SHEET FOR CONSTRUCTION REQUIREMENTS

- TEMPORARY SILT FENCE
- TEMPORARY INLET PROTECTION
- CHECK DAM
- FILTER BAG
- PP
- SILT FENCE OUTLET (TYP.)
- TEMPORARY SILT FENCE
- TEMPORARY DIVERSION DITCH
- LIMITS OF DISTURBANCE

**PERMITS/CONTROLS:**  
 ALL WORK SHALL BE IN ACCORDANCE WITH THE PERMITS AND CONDITIONS OF THE PERMITS.  
 THE CONTRACTOR SHALL MAINTAIN ACCESS TO ALL ADJACENT PROPERTIES AT ALL TIMES.  
 THE CONTRACTOR SHALL MAINTAIN ALL EXISTING UTILITIES AND STRUCTURES AT ALL TIMES.  
 THE CONTRACTOR SHALL MAINTAIN ALL EXISTING EROSION CONTROL MEASURES AT ALL TIMES.  
 THE CONTRACTOR SHALL MAINTAIN ALL EXISTING EROSION CONTROL MEASURES AT ALL TIMES.











Crosland Southeast  
7-Eleven Store #42378  
Wake County, NC

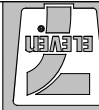

NO.	REVISIONS	DATE	BY
1	AS SHOWN		
2	REVISED PER COMMENTS FROM PLAN REVIEW		
3	REVISED PER COMMENTS FROM PLAN REVIEW		
4	REVISED PER COMMENTS FROM PLAN REVIEW		
5	REVISED PER COMMENTS FROM PLAN REVIEW		
6	REVISED PER COMMENTS FROM PLAN REVIEW		
7	REVISED PER COMMENTS FROM PLAN REVIEW		
8	REVISED PER COMMENTS FROM PLAN REVIEW		
9	REVISED PER COMMENTS FROM PLAN REVIEW		
10	REVISED PER COMMENTS FROM PLAN REVIEW		
11	REVISED PER COMMENTS FROM PLAN REVIEW		
12	REVISED PER COMMENTS FROM PLAN REVIEW		
13	REVISED PER COMMENTS FROM PLAN REVIEW		
14	REVISED PER COMMENTS FROM PLAN REVIEW		
15	REVISED PER COMMENTS FROM PLAN REVIEW		
16	REVISED PER COMMENTS FROM PLAN REVIEW		
17	REVISED PER COMMENTS FROM PLAN REVIEW		
18	REVISED PER COMMENTS FROM PLAN REVIEW		
19	REVISED PER COMMENTS FROM PLAN REVIEW		
20	REVISED PER COMMENTS FROM PLAN REVIEW		
21	REVISED PER COMMENTS FROM PLAN REVIEW		
22	REVISED PER COMMENTS FROM PLAN REVIEW		
23	REVISED PER COMMENTS FROM PLAN REVIEW		
24	REVISED PER COMMENTS FROM PLAN REVIEW		
25	REVISED PER COMMENTS FROM PLAN REVIEW		
26	REVISED PER COMMENTS FROM PLAN REVIEW		
27	REVISED PER COMMENTS FROM PLAN REVIEW		
28	REVISED PER COMMENTS FROM PLAN REVIEW		
29	REVISED PER COMMENTS FROM PLAN REVIEW		
30	REVISED PER COMMENTS FROM PLAN REVIEW		
31	REVISED PER COMMENTS FROM PLAN REVIEW		
32	REVISED PER COMMENTS FROM PLAN REVIEW		
33	REVISED PER COMMENTS FROM PLAN REVIEW		
34	REVISED PER COMMENTS FROM PLAN REVIEW		
35	REVISED PER COMMENTS FROM PLAN REVIEW		
36	REVISED PER COMMENTS FROM PLAN REVIEW		
37	REVISED PER COMMENTS FROM PLAN REVIEW		
38	REVISED PER COMMENTS FROM PLAN REVIEW		
39	REVISED PER COMMENTS FROM PLAN REVIEW		
40	REVISED PER COMMENTS FROM PLAN REVIEW		
41	REVISED PER COMMENTS FROM PLAN REVIEW		
42	REVISED PER COMMENTS FROM PLAN REVIEW		
43	REVISED PER COMMENTS FROM PLAN REVIEW		
44	REVISED PER COMMENTS FROM PLAN REVIEW		
45	REVISED PER COMMENTS FROM PLAN REVIEW		
46	REVISED PER COMMENTS FROM PLAN REVIEW		
47	REVISED PER COMMENTS FROM PLAN REVIEW		
48	REVISED PER COMMENTS FROM PLAN REVIEW		
49	REVISED PER COMMENTS FROM PLAN REVIEW		
50	REVISED PER COMMENTS FROM PLAN REVIEW		
51	REVISED PER COMMENTS FROM PLAN REVIEW		
52	REVISED PER COMMENTS FROM PLAN REVIEW		
53	REVISED PER COMMENTS FROM PLAN REVIEW		
54	REVISED PER COMMENTS FROM PLAN REVIEW		
55	REVISED PER COMMENTS FROM PLAN REVIEW		
56	REVISED PER COMMENTS FROM PLAN REVIEW		
57	REVISED PER COMMENTS FROM PLAN REVIEW		
58	REVISED PER COMMENTS FROM PLAN REVIEW		
59	REVISED PER COMMENTS FROM PLAN REVIEW		
60	REVISED PER COMMENTS FROM PLAN REVIEW		
61	REVISED PER COMMENTS FROM PLAN REVIEW		
62	REVISED PER COMMENTS FROM PLAN REVIEW		
63	REVISED PER COMMENTS FROM PLAN REVIEW		
64	REVISED PER COMMENTS FROM PLAN REVIEW		
65	REVISED PER COMMENTS FROM PLAN REVIEW		
66	REVISED PER COMMENTS FROM PLAN REVIEW		
67	REVISED PER COMMENTS FROM PLAN REVIEW		
68	REVISED PER COMMENTS FROM PLAN REVIEW		
69	REVISED PER COMMENTS FROM PLAN REVIEW		
70	REVISED PER COMMENTS FROM PLAN REVIEW		
71	REVISED PER COMMENTS FROM PLAN REVIEW		
72	REVISED PER COMMENTS FROM PLAN REVIEW		
73	REVISED PER COMMENTS FROM PLAN REVIEW		
74	REVISED PER COMMENTS FROM PLAN REVIEW		
75	REVISED PER COMMENTS FROM PLAN REVIEW		
76	REVISED PER COMMENTS FROM PLAN REVIEW		
77	REVISED PER COMMENTS FROM PLAN REVIEW		
78	REVISED PER COMMENTS FROM PLAN REVIEW		
79	REVISED PER COMMENTS FROM PLAN REVIEW		
80	REVISED PER COMMENTS FROM PLAN REVIEW		
81	REVISED PER COMMENTS FROM PLAN REVIEW		
82	REVISED PER COMMENTS FROM PLAN REVIEW		
83	REVISED PER COMMENTS FROM PLAN REVIEW		
84	REVISED PER COMMENTS FROM PLAN REVIEW		
85	REVISED PER COMMENTS FROM PLAN REVIEW		
86	REVISED PER COMMENTS FROM PLAN REVIEW		
87	REVISED PER COMMENTS FROM PLAN REVIEW		
88	REVISED PER COMMENTS FROM PLAN REVIEW		
89	REVISED PER COMMENTS FROM PLAN REVIEW		
90	REVISED PER COMMENTS FROM PLAN REVIEW		
91	REVISED PER COMMENTS FROM PLAN REVIEW		
92	REVISED PER COMMENTS FROM PLAN REVIEW		
93	REVISED PER COMMENTS FROM PLAN REVIEW		
94	REVISED PER COMMENTS FROM PLAN REVIEW		
95	REVISED PER COMMENTS FROM PLAN REVIEW		
96	REVISED PER COMMENTS FROM PLAN REVIEW		
97	REVISED PER COMMENTS FROM PLAN REVIEW		
98	REVISED PER COMMENTS FROM PLAN REVIEW		
99	REVISED PER COMMENTS FROM PLAN REVIEW		
100	REVISED PER COMMENTS FROM PLAN REVIEW		

DATE: 11/12/10  
PROJECT: NC HWY 96  
DRAWN BY: JMB  
CHECKED BY: JMB  
APPROVED BY: JMB

PAVEMENT PLAN

PROJECT TITLE  
SCALE: AS SHOWN  
DATE: 11/12/10

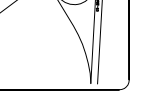
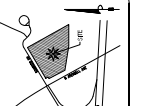

**811**  
Know what's below.  
Call before you dig.

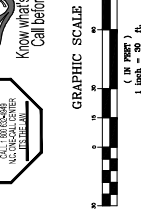

1 inch = 50 ft.

**STOP**  
BEFORE YOU ENTER  
A CONTROLLED ACCESS POINT

CONTROLLED ACCESS

CONTROLLED ACCESS

CONTROLLED ACCESS

CONTROLLED ACCESS

CONTROLLED ACCESS

CONTROLLED ACCESS

CONTROLLED ACCESS

CONTROLLED ACCESS

CONTROLLED ACCESS

CONTROLLED ACCESS

CONTROLLED ACCESS

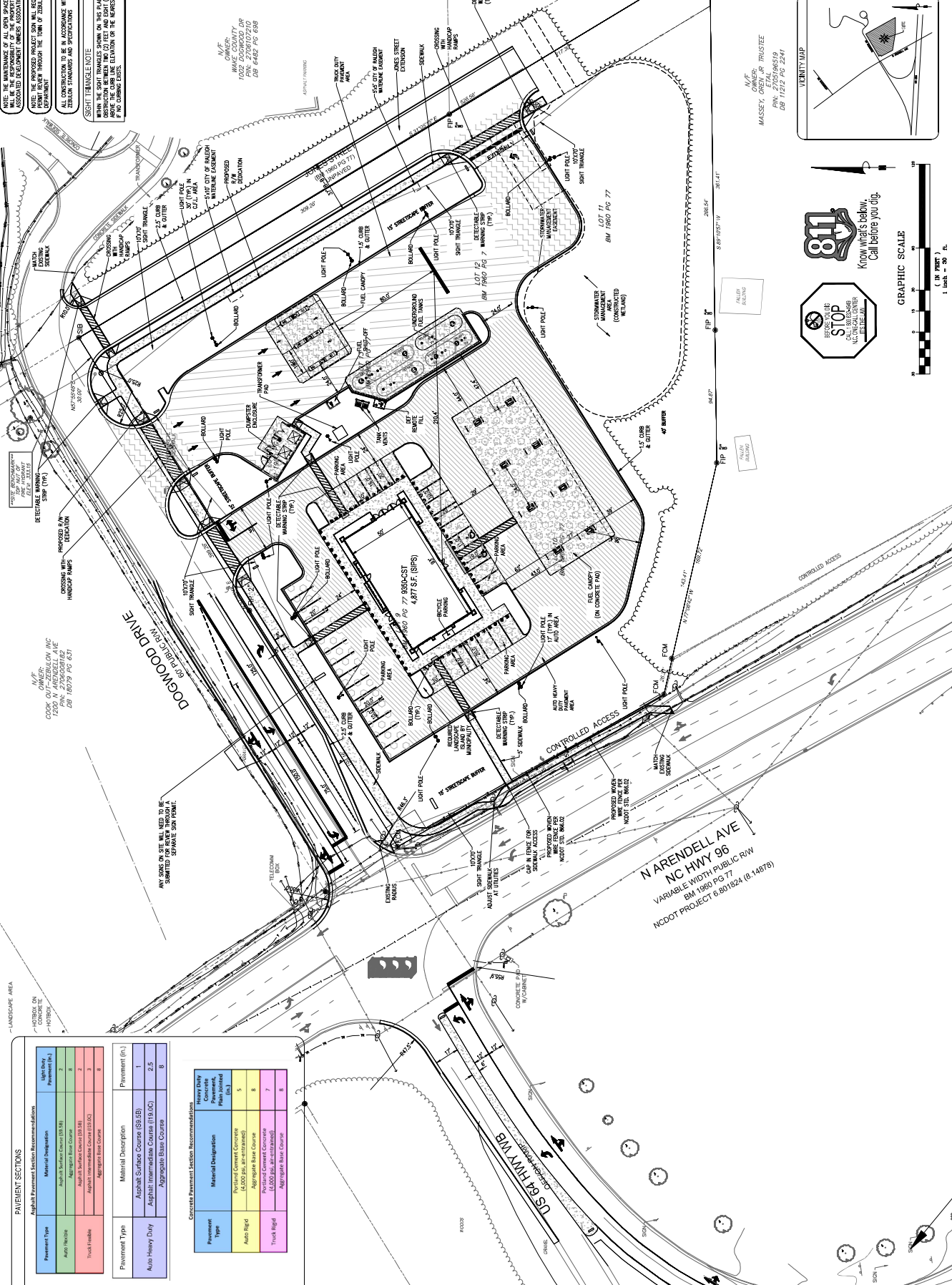

**PAVEMENT SECTIONS**

Material Designation	Material Description
Asphalt Intermediate Course (F19.0C)	Aggregate Base Course
Asphalt Surface Course (S9.1B)	Asphalt Intermediate Course (F19.0C)
Asphalt Surface Course (S9.1B)	Aggregate Base Course

**Concrete Pavement Section Recommendations**

Pavement Type	Material Designation	Material Description
Autos Only	Asphalt Surface Course (S9.1B)	Aggregate Base Course
Autos Only	Asphalt Intermediate Course (F19.0C)	Aggregate Base Course
Autos Only	Asphalt Surface Course (S9.1B)	Asphalt Intermediate Course (F19.0C)
Autos Only	Asphalt Surface Course (S9.1B)	Aggregate Base Course
Trucks Only	Asphalt Surface Course (S9.1B)	Asphalt Intermediate Course (F19.0C)
Trucks Only	Asphalt Surface Course (S9.1B)	Aggregate Base Course

LANDSCAPE AREA  
HOTBOX ON SITE  
HOTBOX ON SITE

LANDSCAPE AREA  
HOTBOX ON SITE  
HOTBOX ON SITE

ANY SIGNS ON SITE WILL NEED TO BE SUBMITTED TO WAKE COUNTY.

DECEASED MAINLINE DEVIATION  
HANDICAP RAMP

DECEASED MAINLINE DEVIATION  
HANDICAP RAMP

DECEASED MAINLINE DEVIATION  
HANDICAP RAMP

DECEASED MAINLINE DEVIATION  
HANDICAP RAMP

DECEASED MAINLINE DEVIATION  
HANDICAP RAMP

DECEASED MAINLINE DEVIATION  
HANDICAP RAMP

DECEASED MAINLINE DEVIATION  
HANDICAP RAMP

DECEASED MAINLINE DEVIATION  
HANDICAP RAMP

DECEASED MAINLINE DEVIATION  
HANDICAP RAMP

DECEASED MAINLINE DEVIATION  
HANDICAP RAMP

DECEASED MAINLINE DEVIATION  
HANDICAP RAMP

DECEASED MAINLINE DEVIATION  
HANDICAP RAMP

DECEASED MAINLINE DEVIATION  
HANDICAP RAMP

DECEASED MAINLINE DEVIATION  
HANDICAP RAMP

DECEASED MAINLINE DEVIATION  
HANDICAP RAMP

DECEASED MAINLINE DEVIATION  
HANDICAP RAMP

DECEASED MAINLINE DEVIATION  
HANDICAP RAMP

NO.	REVISION DESCRIPTION	DATE	BY	CHKD.
1	ISSUED FOR PERMIT			
2	REVISED TO SHOW PROPOSED GRADE			
3	REVISED TO SHOW PROPOSED GRADE			
4	REVISED TO SHOW PROPOSED GRADE			
5	REVISED TO SHOW PROPOSED GRADE			
6	REVISED TO SHOW PROPOSED GRADE			
7	REVISED TO SHOW PROPOSED GRADE			
8	REVISED TO SHOW PROPOSED GRADE			
9	REVISED TO SHOW PROPOSED GRADE			
10	REVISED TO SHOW PROPOSED GRADE			
11	REVISED TO SHOW PROPOSED GRADE			
12	REVISED TO SHOW PROPOSED GRADE			
13	REVISED TO SHOW PROPOSED GRADE			
14	REVISED TO SHOW PROPOSED GRADE			
15	REVISED TO SHOW PROPOSED GRADE			
16	REVISED TO SHOW PROPOSED GRADE			
17	REVISED TO SHOW PROPOSED GRADE			
18	REVISED TO SHOW PROPOSED GRADE			
19	REVISED TO SHOW PROPOSED GRADE			
20	REVISED TO SHOW PROPOSED GRADE			
21	REVISED TO SHOW PROPOSED GRADE			
22	REVISED TO SHOW PROPOSED GRADE			
23	REVISED TO SHOW PROPOSED GRADE			
24	REVISED TO SHOW PROPOSED GRADE			
25	REVISED TO SHOW PROPOSED GRADE			
26	REVISED TO SHOW PROPOSED GRADE			
27	REVISED TO SHOW PROPOSED GRADE			
28	REVISED TO SHOW PROPOSED GRADE			
29	REVISED TO SHOW PROPOSED GRADE			
30	REVISED TO SHOW PROPOSED GRADE			
31	REVISED TO SHOW PROPOSED GRADE			
32	REVISED TO SHOW PROPOSED GRADE			
33	REVISED TO SHOW PROPOSED GRADE			
34	REVISED TO SHOW PROPOSED GRADE			
35	REVISED TO SHOW PROPOSED GRADE			
36	REVISED TO SHOW PROPOSED GRADE			
37	REVISED TO SHOW PROPOSED GRADE			
38	REVISED TO SHOW PROPOSED GRADE			
39	REVISED TO SHOW PROPOSED GRADE			
40	REVISED TO SHOW PROPOSED GRADE			
41	REVISED TO SHOW PROPOSED GRADE			
42	REVISED TO SHOW PROPOSED GRADE			
43	REVISED TO SHOW PROPOSED GRADE			
44	REVISED TO SHOW PROPOSED GRADE			
45	REVISED TO SHOW PROPOSED GRADE			
46	REVISED TO SHOW PROPOSED GRADE			
47	REVISED TO SHOW PROPOSED GRADE			
48	REVISED TO SHOW PROPOSED GRADE			
49	REVISED TO SHOW PROPOSED GRADE			
50	REVISED TO SHOW PROPOSED GRADE			
51	REVISED TO SHOW PROPOSED GRADE			
52	REVISED TO SHOW PROPOSED GRADE			
53	REVISED TO SHOW PROPOSED GRADE			
54	REVISED TO SHOW PROPOSED GRADE			
55	REVISED TO SHOW PROPOSED GRADE			
56	REVISED TO SHOW PROPOSED GRADE			
57	REVISED TO SHOW PROPOSED GRADE			
58	REVISED TO SHOW PROPOSED GRADE			
59	REVISED TO SHOW PROPOSED GRADE			
60	REVISED TO SHOW PROPOSED GRADE			
61	REVISED TO SHOW PROPOSED GRADE			
62	REVISED TO SHOW PROPOSED GRADE			
63	REVISED TO SHOW PROPOSED GRADE			
64	REVISED TO SHOW PROPOSED GRADE			
65	REVISED TO SHOW PROPOSED GRADE			
66	REVISED TO SHOW PROPOSED GRADE			
67	REVISED TO SHOW PROPOSED GRADE			
68	REVISED TO SHOW PROPOSED GRADE			
69	REVISED TO SHOW PROPOSED GRADE			
70	REVISED TO SHOW PROPOSED GRADE			
71	REVISED TO SHOW PROPOSED GRADE			
72	REVISED TO SHOW PROPOSED GRADE			
73	REVISED TO SHOW PROPOSED GRADE			
74	REVISED TO SHOW PROPOSED GRADE			
75	REVISED TO SHOW PROPOSED GRADE			
76	REVISED TO SHOW PROPOSED GRADE			
77	REVISED TO SHOW PROPOSED GRADE			
78	REVISED TO SHOW PROPOSED GRADE			
79	REVISED TO SHOW PROPOSED GRADE			
80	REVISED TO SHOW PROPOSED GRADE			
81	REVISED TO SHOW PROPOSED GRADE			
82	REVISED TO SHOW PROPOSED GRADE			
83	REVISED TO SHOW PROPOSED GRADE			
84	REVISED TO SHOW PROPOSED GRADE			
85	REVISED TO SHOW PROPOSED GRADE			
86	REVISED TO SHOW PROPOSED GRADE			
87	REVISED TO SHOW PROPOSED GRADE			
88	REVISED TO SHOW PROPOSED GRADE			
89	REVISED TO SHOW PROPOSED GRADE			
90	REVISED TO SHOW PROPOSED GRADE			
91	REVISED TO SHOW PROPOSED GRADE			
92	REVISED TO SHOW PROPOSED GRADE			
93	REVISED TO SHOW PROPOSED GRADE			
94	REVISED TO SHOW PROPOSED GRADE			
95	REVISED TO SHOW PROPOSED GRADE			
96	REVISED TO SHOW PROPOSED GRADE			
97	REVISED TO SHOW PROPOSED GRADE			
98	REVISED TO SHOW PROPOSED GRADE			
99	REVISED TO SHOW PROPOSED GRADE			
100	REVISED TO SHOW PROPOSED GRADE			

TITLE: ROADWAY PROFILE  
 PROJECT NO.: C3.2  
 SHEET NO.: 1 OF 1

ROADWAY PROFILE  
 PROFILE  
 C3.2

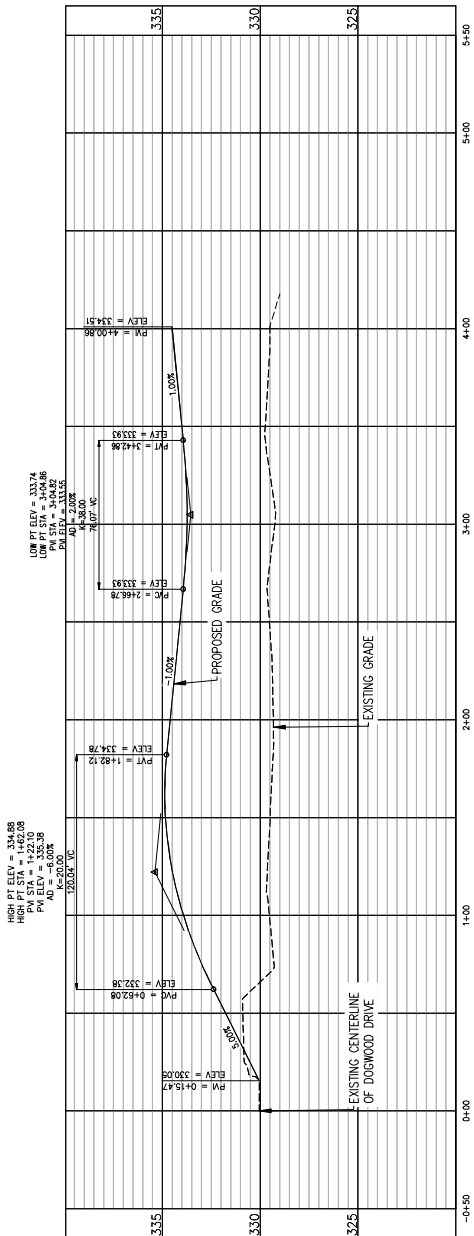
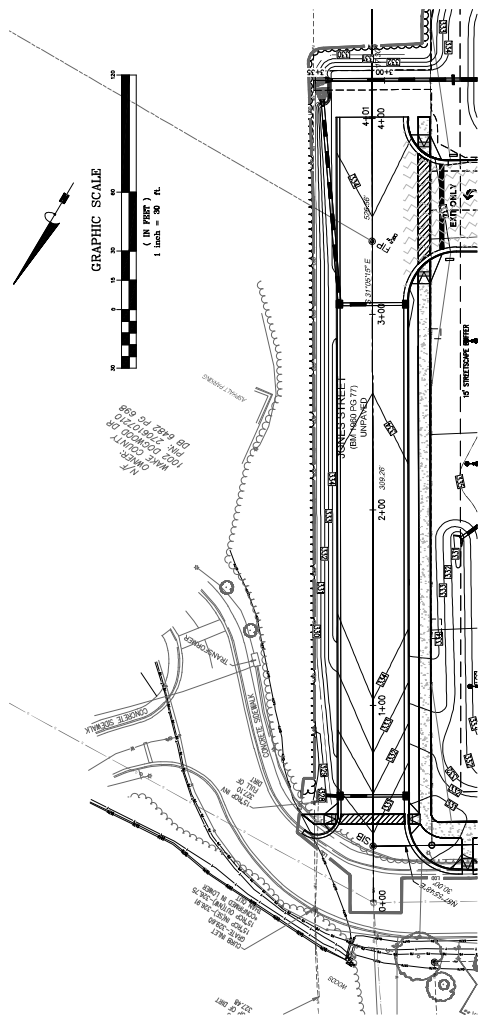

JONES STREET ROAD (1) PROFILE VIEW  
 HORIZONTAL SCALE: 1"=30'  
 VERTICAL SCALE: 1"=3'

**NOTICE**  
 CONSTRUCTION SHALL BE IN ACCORDANCE WITH THE SPECIFICATIONS AND STANDARD DRAWINGS FOR ROADWAY CONSTRUCTION. THE CONTRACTOR SHALL BE RESPONSIBLE FOR OBTAINING ALL NECESSARY PERMITS AND APPROVALS FROM THE LOCAL, STATE, AND FEDERAL AUTHORITIES. THE CONTRACTOR SHALL BE RESPONSIBLE FOR PROTECTING ALL UTILITIES AND STRUCTURES TO REMAIN. THE CONTRACTOR SHALL BE RESPONSIBLE FOR MAINTAINING ACCESS TO ALL ADJACENT PROPERTIES AND PUBLIC UTILITIES. THE CONTRACTOR SHALL BE RESPONSIBLE FOR RESTORING ALL AREAS TO ORIGINAL OR BETTER CONDITION AFTER CONSTRUCTION IS COMPLETE.

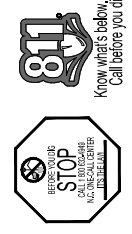

**PLAN (1 OF 2)**

ROADWAY

**REVISIONS**

NO.	DATE	DESCRIPTION
1	04/11/2024	ISSUED FOR PERMIT
2	04/11/2024	REVISED PER COMMENTS
3	04/11/2024	REVISED PER COMMENTS
4	04/11/2024	REVISED PER COMMENTS
5	04/11/2024	REVISED PER COMMENTS
6	04/11/2024	REVISED PER COMMENTS
7	04/11/2024	REVISED PER COMMENTS
8	04/11/2024	REVISED PER COMMENTS
9	04/11/2024	REVISED PER COMMENTS
10	04/11/2024	REVISED PER COMMENTS

**PROPERTY INFORMATION**

OWNER: N/A  
 ADDRESS: 1002 DOGWOOD DR  
 PER: 279-02710  
 48 GRADE PG 6/8

**CONTRACTOR INFORMATION**

DESIGNER: N/A  
 ADDRESS: 1002 DOGWOOD DR  
 PER: 279-02710  
 48 GRADE PG 6/8

**PROJECT INFORMATION**

PROJECT NO: 24-001  
 SHEET NO: 1 OF 2

**CLIENT INFORMATION**

CLIENT: 888-CAST 4.877 SE (SPS)  
 ADDRESS: 4.877 SE (SPS)

**APPROVALS**

DATE: 04/11/2024

**SCALE**

AS SHOWN

**NOTICE**

This drawing is the property of Bowman Engineering and shall not be used for any other project without the written consent of Bowman Engineering.

**CONTACT**

BOWMAN ENGINEERING  
 1000 BURMAN DR  
 FAYETTEVILLE, NC 28404  
 (919) 555-6070

**DATE**

04/11/2024

**PROJECT NAME**

888-CAST 4.877 SE (SPS)

**CITY**

FAYETTEVILLE, NC

**COUNTY**

CRAWFORD COUNTY, NC

**STATE**

NC

**DATE**

04/11/2024

**PROJECT NAME**

888-CAST 4.877 SE (SPS)

**CITY**

FAYETTEVILLE, NC

**COUNTY**

CRAWFORD COUNTY, NC

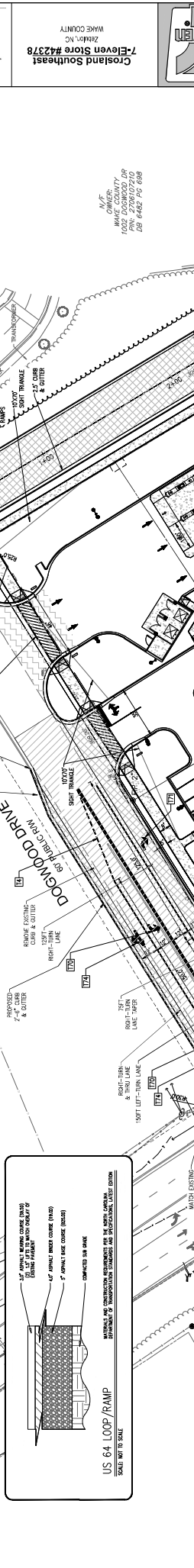

**TRAFFIC CONTROL NOTES:**

1. THE DISTRICT OFFICE OF THE NORTH CAROLINA DEPARTMENT OF TRANSPORTATION (NCDOT) MUST BE NOTIFIED AT LEAST 24 HOURS PRIOR TO CONSTRUCTION.

2. TRAFFIC MUST BE MAINTAINED AT ALL TIMES AND TRAFFIC CONTROLS MUST BE INSTALLED AT THE BEGINNING OF THE WORK AREA.

3. ALL LANE CHANGES MUST BE MAINTAINED AS LONG AS POSSIBLE AND MUST BE MAINTAINED AT ALL TIMES.

4. ALL LANE CHANGES MUST BE MAINTAINED AS LONG AS POSSIBLE AND MUST BE MAINTAINED AT ALL TIMES.

5. ALL LANE CHANGES MUST BE MAINTAINED AS LONG AS POSSIBLE AND MUST BE MAINTAINED AT ALL TIMES.

**CONTRACTOR NOTES:**

1. CONTRACTOR SHALL MAINTAIN ALL EXISTING UTILITIES AS SHOWN ON THE DRAWINGS.

2. CONTRACTOR SHALL MAINTAIN ALL EXISTING UTILITIES AS SHOWN ON THE DRAWINGS.

3. CONTRACTOR SHALL MAINTAIN ALL EXISTING UTILITIES AS SHOWN ON THE DRAWINGS.

**TRAFFIC CONTROL SCHEDULE:**

1. WORK ZONE ADVANCE WARNING (W2-68) (100 FT)

2. WORK ZONE ADVANCE WARNING (W2-68) (100 FT)

3. WORK ZONE ADVANCE WARNING (W2-68) (100 FT)

4. WORK ZONE ADVANCE WARNING (W2-68) (100 FT)

**PAVEMENT MARKING SCHEDULE:**

1. PAVEMENT MARKING SCHEDULE (M1-1) (100 FT)

2. PAVEMENT MARKING SCHEDULE (M1-1) (100 FT)

3. PAVEMENT MARKING SCHEDULE (M1-1) (100 FT)

4. PAVEMENT MARKING SCHEDULE (M1-1) (100 FT)

**CONSTRUCTION MAPPING SCHEDULE:**

1. CONSTRUCTION MAPPING SCHEDULE (M2-1) (100 FT)

2. CONSTRUCTION MAPPING SCHEDULE (M2-1) (100 FT)

3. CONSTRUCTION MAPPING SCHEDULE (M2-1) (100 FT)

4. CONSTRUCTION MAPPING SCHEDULE (M2-1) (100 FT)

**NOTICE TO CONTRACTOR:**

1. THE CONTRACTOR SHALL MAINTAIN ALL EXISTING UTILITIES AS SHOWN ON THE DRAWINGS.

2. THE CONTRACTOR SHALL MAINTAIN ALL EXISTING UTILITIES AS SHOWN ON THE DRAWINGS.

3. THE CONTRACTOR SHALL MAINTAIN ALL EXISTING UTILITIES AS SHOWN ON THE DRAWINGS.



Crosland Southeast  
Zelma, NC  
7-Eleven Store #42378



**SIGHT TRIANGLE NOTE**  
WITHIN THE SIGHT TRIANGLE SHOWN ON THIS PLAN, NO OBSTRUCTION SHALL BE PLACED OR PERMITTED THAT OBSTRUCTS BETWEEN TWO (2) FEET AND EIGHT (8) FEET IN HEIGHT MEASUREMENT TAKEN FROM FINISHED ELEVATION OF THE NEAREST TRAVELING WAY. IF NO CURBS EXIST, THE ELEVATION OF THE NEAREST TRAVELING WAY SHALL BE USED AS THE FINISHED ELEVATION.

ALL CONSTRUCTION TO BE IN ACCORDANCE WITH ALL TOWN OF ZELMA STANDARDS AND SPECIFICATIONS.

**PAVEMENT LEGEND**  
 15" ASPHALT OVERLAY (20000 97)  
 CONCRETE INKED ROAD PAVEMENT (20000 97)  
 75000 97 USE SHEET C31

**PAVEMENT MARKINGS SCHEDULE**  
 101 WHITE SIDE LINE (C/P) (03000 97)  
 102 WHITE SIDE LINE (C/P) (03000 97)  
 103 WHITE SIDE LINE (C/P) (03000 97)  
 104 WHITE SIDE LINE (C/P) (03000 97)  
 105 WHITE SIDE LINE (C/P) (03000 97)  
 106 WHITE SIDE LINE (C/P) (03000 97)  
 107 WHITE SIDE LINE (C/P) (03000 97)  
 108 WHITE SIDE LINE (C/P) (03000 97)  
 109 WHITE SIDE LINE (C/P) (03000 97)  
 110 WHITE SIDE LINE (C/P) (03000 97)  
 111 WHITE SIDE LINE (C/P) (03000 97)  
 112 WHITE SIDE LINE (C/P) (03000 97)  
 113 WHITE SIDE LINE (C/P) (03000 97)  
 114 WHITE SIDE LINE (C/P) (03000 97)  
 115 WHITE SIDE LINE (C/P) (03000 97)  
 116 WHITE SIDE LINE (C/P) (03000 97)  
 117 WHITE SIDE LINE (C/P) (03000 97)  
 118 WHITE SIDE LINE (C/P) (03000 97)  
 119 WHITE SIDE LINE (C/P) (03000 97)  
 120 WHITE SIDE LINE (C/P) (03000 97)  
 121 WHITE SIDE LINE (C/P) (03000 97)  
 122 WHITE SIDE LINE (C/P) (03000 97)  
 123 WHITE SIDE LINE (C/P) (03000 97)  
 124 WHITE SIDE LINE (C/P) (03000 97)  
 125 WHITE SIDE LINE (C/P) (03000 97)  
 126 WHITE SIDE LINE (C/P) (03000 97)  
 127 WHITE SIDE LINE (C/P) (03000 97)  
 128 WHITE SIDE LINE (C/P) (03000 97)  
 129 WHITE SIDE LINE (C/P) (03000 97)  
 130 WHITE SIDE LINE (C/P) (03000 97)  
 131 WHITE SIDE LINE (C/P) (03000 97)  
 132 WHITE SIDE LINE (C/P) (03000 97)  
 133 WHITE SIDE LINE (C/P) (03000 97)  
 134 WHITE SIDE LINE (C/P) (03000 97)  
 135 WHITE SIDE LINE (C/P) (03000 97)  
 136 WHITE SIDE LINE (C/P) (03000 97)  
 137 WHITE SIDE LINE (C/P) (03000 97)  
 138 WHITE SIDE LINE (C/P) (03000 97)  
 139 WHITE SIDE LINE (C/P) (03000 97)  
 140 WHITE SIDE LINE (C/P) (03000 97)  
 141 WHITE SIDE LINE (C/P) (03000 97)  
 142 WHITE SIDE LINE (C/P) (03000 97)  
 143 WHITE SIDE LINE (C/P) (03000 97)  
 144 WHITE SIDE LINE (C/P) (03000 97)  
 145 WHITE SIDE LINE (C/P) (03000 97)  
 146 WHITE SIDE LINE (C/P) (03000 97)  
 147 WHITE SIDE LINE (C/P) (03000 97)  
 148 WHITE SIDE LINE (C/P) (03000 97)  
 149 WHITE SIDE LINE (C/P) (03000 97)  
 150 WHITE SIDE LINE (C/P) (03000 97)

**TRAFFIC CONTROL NOTES**  
 ALL CONSTRUCTION SHALL BE IN ACCORDANCE WITH THE NORTH CAROLINA DEPARTMENT OF TRANSPORTATION (NCDOT) STANDARD SPECIFICATIONS FOR ROAD AND BRIDGE CONSTRUCTION, LATEST EDITION. ALL MATERIALS SHALL BE FULLY TESTED TO MEET ALL NCDOT STANDARDS AND SPECIFICATIONS (LATEST EDITION).

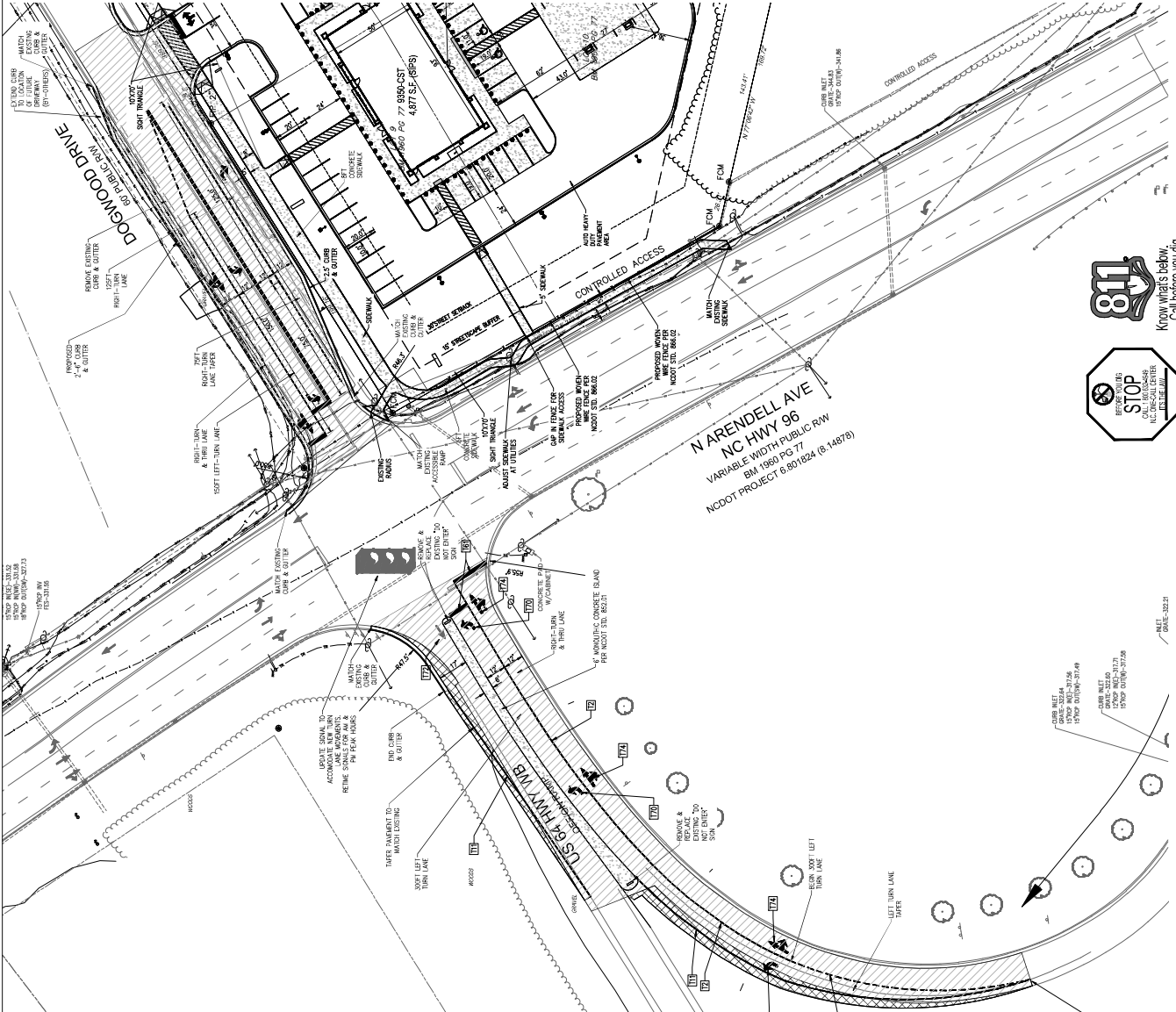

**PAVEMENT SECTION**

**JONES STREET**  
 SCALE NOT TO SCALE

**US 64 LOOP/RAMP**  
 SCALE NOT TO SCALE

**DOGWOOD DRIVE**  
 SCALE NOT TO SCALE

**15" ASPHALT OVERLAY (20000 97)**

**15" ASPHALT OVERLAY (20000 97)**

**CONCRETE INKED ROAD PAVEMENT (20000 97)**

**CONCRETE INKED ROAD PAVEMENT (20000 97)**

**CONCRETE INKED ROAD PAVEMENT (20000 97)**

**CONCRETE INKED ROAD PAVEMENT (20000 97)**

**MATERIALS AND CONSTRUCTION REQUIREMENTS FOR THE NORTH CAROLINA DEPARTMENT OF TRANSPORTATION STANDARD SPECIFICATIONS, LATEST EDITION.**

**TRAFFIC CONTROL NOTES**  
 ALL CONSTRUCTION SHALL BE IN ACCORDANCE WITH THE NORTH CAROLINA DEPARTMENT OF TRANSPORTATION (NCDOT) STANDARD SPECIFICATIONS FOR ROAD AND BRIDGE CONSTRUCTION, LATEST EDITION. ALL MATERIALS SHALL BE FULLY TESTED TO MEET ALL NCDOT STANDARDS AND SPECIFICATIONS (LATEST EDITION).

**MATERIALS AND CONSTRUCTION REQUIREMENTS FOR THE NORTH CAROLINA DEPARTMENT OF TRANSPORTATION STANDARD SPECIFICATIONS, LATEST EDITION.**

**TRAFFIC CONTROL NOTES**  
 ALL CONSTRUCTION SHALL BE IN ACCORDANCE WITH THE NORTH CAROLINA DEPARTMENT OF TRANSPORTATION (NCDOT) STANDARD SPECIFICATIONS FOR ROAD AND BRIDGE CONSTRUCTION, LATEST EDITION. ALL MATERIALS SHALL BE FULLY TESTED TO MEET ALL NCDOT STANDARDS AND SPECIFICATIONS (LATEST EDITION).

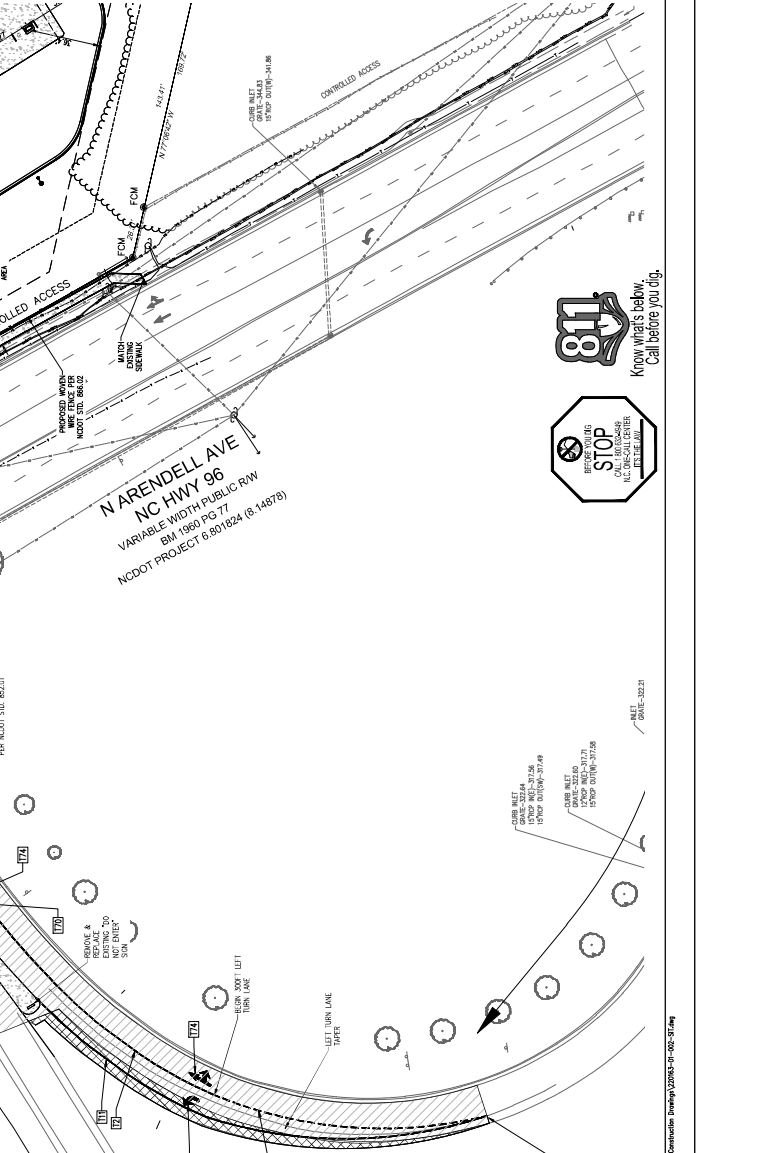

**NCDOT NOTE**  
 NCDOT ROADWAY STANDARD DRAWINGS TO REFERENCE

**NCDOT NOTE**  
 NCDOT ROADWAY STANDARD DRAWINGS TO REFERENCE

**NCDOT NOTE**  
 NCDOT ROADWAY STANDARD DRAWINGS TO REFERENCE

**NCDOT NOTE**  
 NCDOT ROADWAY STANDARD DRAWINGS TO REFERENCE

**NCDOT NOTE**  
 NCDOT ROADWAY STANDARD DRAWINGS TO REFERENCE

**NCDOT NOTE**  
 NCDOT ROADWAY STANDARD DRAWINGS TO REFERENCE

ROADWAY  
 PLAN (2 OF 2)

GRAPHIC SCALE  
 1" = 10'

DATE: 11/15/19  
 SHEET: C3.4

**811**  
 Know what's below.  
 Call before you dig.

**STOP**  
 BEFORE YOU STOP  
 CALL 811 OR 919-435-2848  
 ALL UTILITIES

City of Newberry (2284) - Crosland Southeast - 7-Eleven - Hwy 23257 - PG 482 (ENCL - 7-Division - 2-Station - 1-Station) Engineering/Infrastructure Plans/Construction/Drawings/2284-01-002-02.dwg





NO.	DATE	DESCRIPTION
1	01/22/21	ISSUED FOR PERMIT
2	03/15/21	REVISED TO REFLECT COMMENTS FROM THE STATE ENGINEER'S OFFICE
3	04/05/21	REVISED TO REFLECT COMMENTS FROM THE STATE ENGINEER'S OFFICE
4	04/05/21	REVISED TO REFLECT COMMENTS FROM THE STATE ENGINEER'S OFFICE
5	04/05/21	REVISED TO REFLECT COMMENTS FROM THE STATE ENGINEER'S OFFICE
6	04/05/21	REVISED TO REFLECT COMMENTS FROM THE STATE ENGINEER'S OFFICE
7	04/05/21	REVISED TO REFLECT COMMENTS FROM THE STATE ENGINEER'S OFFICE
8	04/05/21	REVISED TO REFLECT COMMENTS FROM THE STATE ENGINEER'S OFFICE
9	04/05/21	REVISED TO REFLECT COMMENTS FROM THE STATE ENGINEER'S OFFICE
10	04/05/21	REVISED TO REFLECT COMMENTS FROM THE STATE ENGINEER'S OFFICE
11	04/05/21	REVISED TO REFLECT COMMENTS FROM THE STATE ENGINEER'S OFFICE
12	04/05/21	REVISED TO REFLECT COMMENTS FROM THE STATE ENGINEER'S OFFICE
13	04/05/21	REVISED TO REFLECT COMMENTS FROM THE STATE ENGINEER'S OFFICE
14	04/05/21	REVISED TO REFLECT COMMENTS FROM THE STATE ENGINEER'S OFFICE
15	04/05/21	REVISED TO REFLECT COMMENTS FROM THE STATE ENGINEER'S OFFICE
16	04/05/21	REVISED TO REFLECT COMMENTS FROM THE STATE ENGINEER'S OFFICE
17	04/05/21	REVISED TO REFLECT COMMENTS FROM THE STATE ENGINEER'S OFFICE
18	04/05/21	REVISED TO REFLECT COMMENTS FROM THE STATE ENGINEER'S OFFICE
19	04/05/21	REVISED TO REFLECT COMMENTS FROM THE STATE ENGINEER'S OFFICE
20	04/05/21	REVISED TO REFLECT COMMENTS FROM THE STATE ENGINEER'S OFFICE

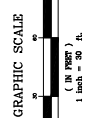
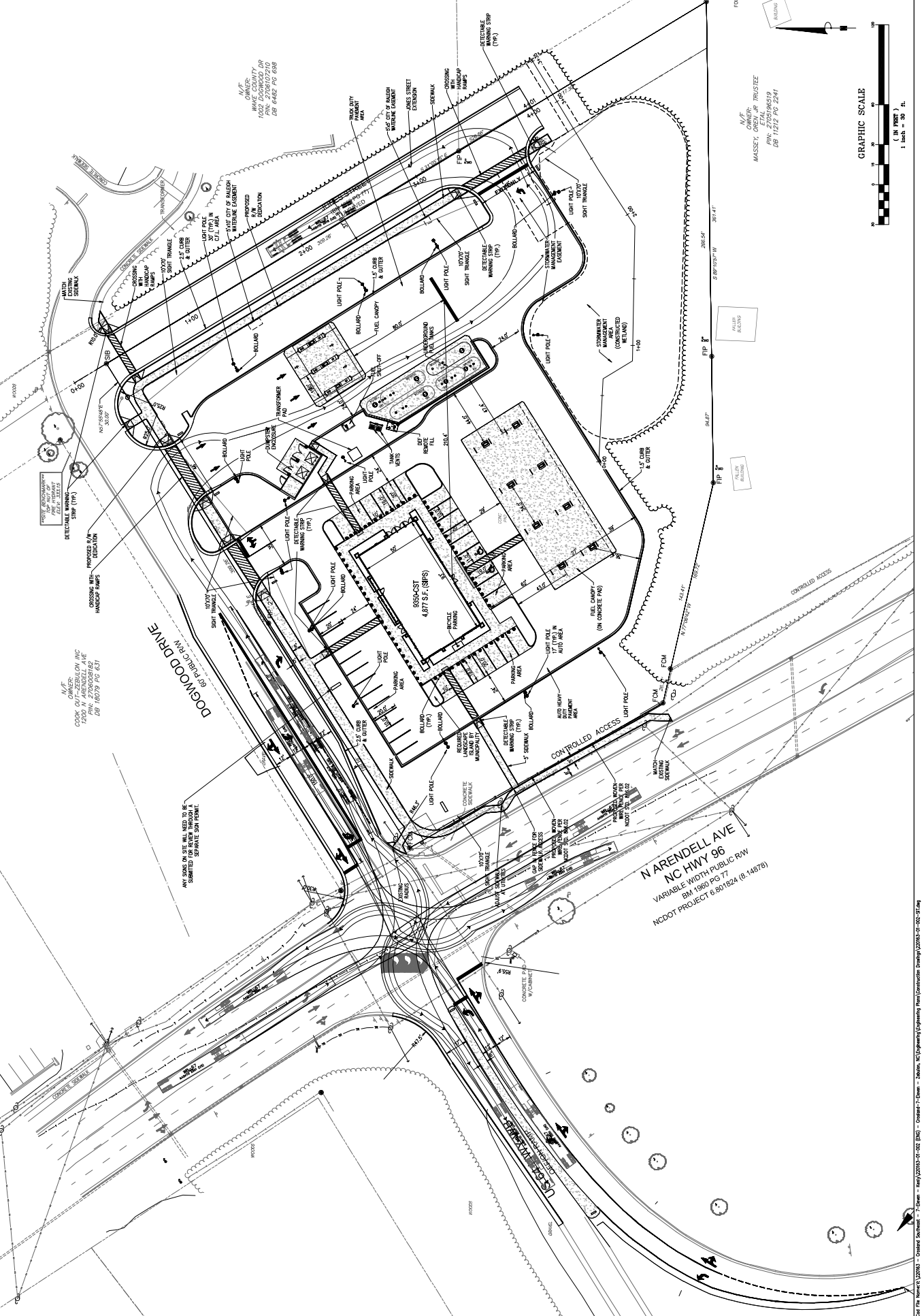

N/A  
 OWNER: MASSETT, TRUSTEE  
 180 N ARENDELL AVE  
 RALEIGH, NC 27609  
 919-982-9444

N ARENDELL AVE  
 NC HWY 96  
 VARIABLE WIDTH PUBLIC RW  
 BN 1960 PG 77  
 NCDOT PROJECT 6 801824 (8-14678)

N/A  
 OWNER: COOK OUTLET ZEBALOV INC  
 1200 N ARENDELL AVE  
 RALEIGH, NC 27609  
 919-982-9444

N/A  
 OWNER: 1002 DOWNSIDE DR  
 RALEIGH, NC 27609  
 919-982-9444

ANY SURE OR SITE WILL NEED TO BE SUBMITTED TO THE STATE ENGINEER'S OFFICE FOR REVIEW AND APPROVAL.



NO.	DATE	DESCRIPTION
1	08/24/2011	ISSUED FOR PERMITTING
2	09/01/2011	REVISED TO ADD TRAFFIC CONTROL PLAN
3	09/01/2011	REVISED TO ADD TRAFFIC CONTROL PLAN
4	09/01/2011	REVISED TO ADD TRAFFIC CONTROL PLAN
5	09/01/2011	REVISED TO ADD TRAFFIC CONTROL PLAN
6	09/01/2011	REVISED TO ADD TRAFFIC CONTROL PLAN
7	09/01/2011	REVISED TO ADD TRAFFIC CONTROL PLAN
8	09/01/2011	REVISED TO ADD TRAFFIC CONTROL PLAN
9	09/01/2011	REVISED TO ADD TRAFFIC CONTROL PLAN
10	09/01/2011	REVISED TO ADD TRAFFIC CONTROL PLAN

TITLE SHEET  
 PROJECT NO. 11-1299  
 SHEET NO. 202  
 PROJECT NAME: 7-ELEVEN STORE #42378  
 LOCATION: 1100 W. ARDENLAW AVE., WAKE COUNTY, NC  
 DRAWN BY: MJB  
 CHECKED BY: MJB  
 DATE: 09/01/11

**TRAFFIC CONTROL PLAN**

C3.7

**TRAFFIC CONTROL NOTES:**  
 THE PERMIT OFFICE OF THE NORTH CAROLINA DEPARTMENT OF TRANSPORTATION (NCDOT) MUST BE ADVISED AT LEAST 24 HOURS PRIOR TO CONSTRUCTION.  
 ALL WORK SHALL BE CONDUCTED IN ACCORDANCE WITH THE NCDOT STANDARD SPECIFICATIONS FOR ROAD AND BRIDGE CONSTRUCTION, LATEST EDITION OF THE NCDOT STANDARD SPECIFICATIONS.  
 ALL LANE CLOSURES SHALL BE OPEN DURING THE HOURS OF 6:00 AM TO 6:00 PM, 7 DAYS A WEEK, UNLESS OTHERWISE SPECIFIED.  
 ALL ROADWAY SIGNS WHICH ARE TO BE REMOVED DURING CONSTRUCTION ARE TO BE REMOVED AS SOON AS POSSIBLE.  
 DURING WORKING HOURS, EQUIPMENT IS TO BE PARKED AS CLOSE TO THE FRONT OF THE WORK AREA AS POSSIBLE, AND SHALL BE MAINTAINED IN ORDER TO PREVENT EQUIPMENT OBSTRUCTION WITHIN THE TRAVEL LANE.  
 ALL CONTRACTORS DOING WORK WITHIN STATE RIGHT OF WAY ARE TO HAVE A COPY OF THESE PLANS ON THE JOB SITE.  
 THE CONTRACTOR SHALL MAINTAIN THE EXISTING TRAFFIC CONTROL SIGNS AND METHODS UNLESS WORK IN THAT AREA IS APPROPRIATE TO REMOVE OR REPLACE THEM.  
 THE CONTRACTOR SHALL NOT WORK SMALLER THAN AN OPEN CROSS OF 10 FEET TRAVEL WITHIN THE SAME LOCATION ON A TWO-LANE, TWO-WAY ROAD.  
 THE MAXIMUM LENGTH OF A LANE CLOSURE ON THE PROJECT SHALL BE ONE MILE.  
 THE CONTRACTOR SHALL MAINTAIN A 6:1 SLOPE UP TO THE EDGE AND ELEVATION OF EXISTING PARALLEL AREAS ADJACENT TO AN OPEN TRAVEL LANE THAT HAS A DROP-OFF OF MORE THAN 2'.  
 WHEN BACKFILL IS REQUIRED, IT SHALL BE AT NO EXPENSE TO THE OWNER.  
 THE MAXIMUM DIFFERENCE IN ELEVATION BETWEEN OPEN LANES OF TRAFFIC SHALL BE 2".  
 WHEN LANE CLOSURES ARE NOT IN EFFECT, CHANNELIZING DEVICES IN WORK AREAS SHALL BE MAINTAINED IN ORDER TO PREVENT TRAFFIC FROM ENTERING THE WORK AREA.  
 DURING INSTALLATION, PROPER TRAFFIC CONTROL DEVICES, SIGNS, ETC. BE INSTALLED TO MAINTAIN THE SAFETY OF TRAVELERS AND TO MAINTAIN THE FLOW OF TRAFFIC.  
 ALL MATERIALS AND WORKMANSHIP SHALL CONFORM TO THE NCDOT ROADWAY STANDARDS AND SPECIFICATIONS (LATEST EDITION).

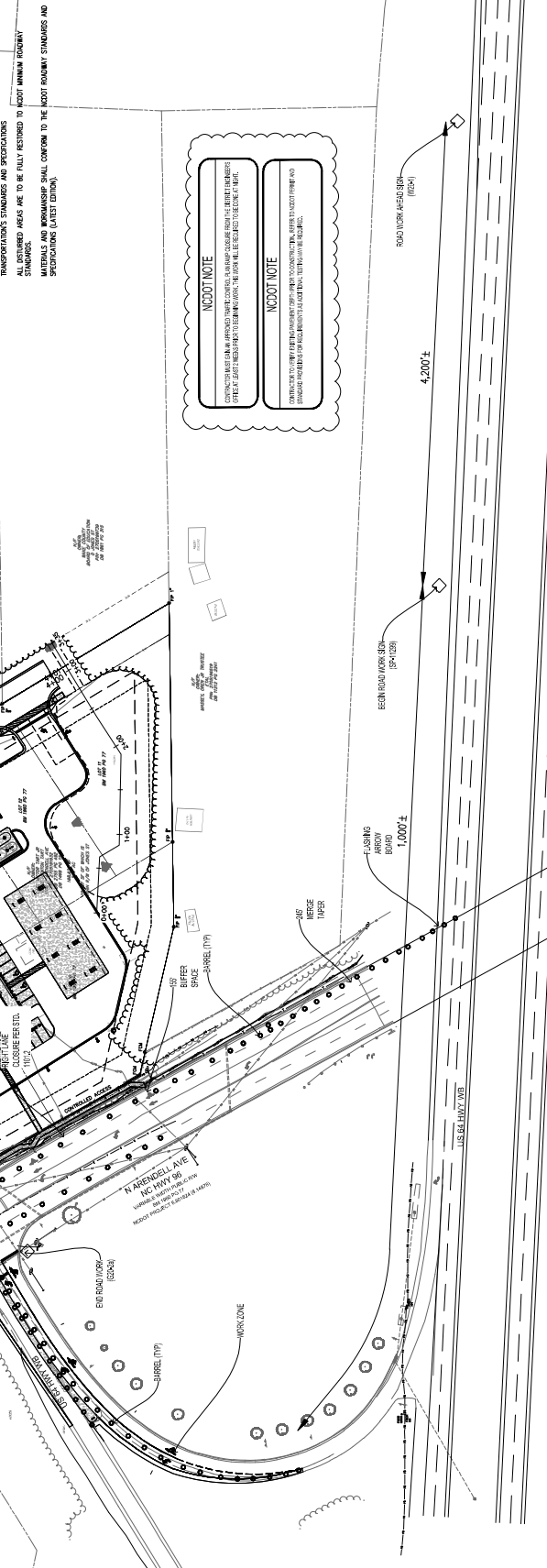
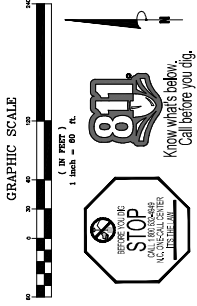

**NCDOT NOTE**  
 CONTRACTORS SHALL MAINTAIN THE EXISTING TRAFFIC CONTROL SIGNS AND METHODS UNLESS WORK IN THAT AREA IS APPROPRIATE TO REMOVE OR REPLACE THEM.  
 THE CONTRACTOR SHALL NOT WORK SMALLER THAN AN OPEN CROSS OF 10 FEET TRAVEL WITHIN THE SAME LOCATION ON A TWO-LANE, TWO-WAY ROAD.  
 THE MAXIMUM LENGTH OF A LANE CLOSURE ON THE PROJECT SHALL BE ONE MILE.  
 THE CONTRACTOR SHALL MAINTAIN A 6:1 SLOPE UP TO THE EDGE AND ELEVATION OF EXISTING PARALLEL AREAS ADJACENT TO AN OPEN TRAVEL LANE THAT HAS A DROP-OFF OF MORE THAN 2'.  
 WHEN BACKFILL IS REQUIRED, IT SHALL BE AT NO EXPENSE TO THE OWNER.  
 THE MAXIMUM DIFFERENCE IN ELEVATION BETWEEN OPEN LANES OF TRAFFIC SHALL BE 2".  
 WHEN LANE CLOSURES ARE NOT IN EFFECT, CHANNELIZING DEVICES IN WORK AREAS SHALL BE MAINTAINED IN ORDER TO PREVENT TRAFFIC FROM ENTERING THE WORK AREA.  
 DURING INSTALLATION, PROPER TRAFFIC CONTROL DEVICES, SIGNS, ETC. BE INSTALLED TO MAINTAIN THE SAFETY OF TRAVELERS AND TO MAINTAIN THE FLOW OF TRAFFIC.  
 ALL MATERIALS AND WORKMANSHIP SHALL CONFORM TO THE NCDOT ROADWAY STANDARDS AND SPECIFICATIONS (LATEST EDITION).

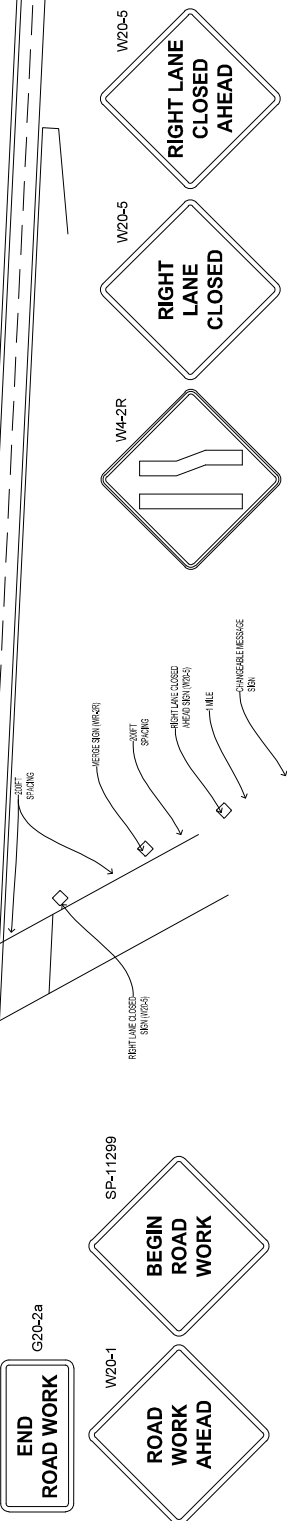

- NCDOT ROADWAY STANDARD DRAWINGS TO REFERENCE:**
- 225.02 BARRIERS - CONCRETE
  - 225.03 BARRIERS - METAL
  - 225.04 BARRIERS - METAL - SECONDARY & LOCAL
  - 225.05 BARRIERS - METAL - RURAL
  - 440.01 CONCRETE CURB, GUTTER AND CHAIR & OUTER
  - 440.02 CONCRETE CURB, GUTTER AND CHAIR & OUTER
  - 440.03 CONCRETE CURB, GUTTER AND CHAIR & OUTER
  - 440.04 CONCRETE CURB, GUTTER AND CHAIR & OUTER
  - 440.05 CONCRETE CURB, GUTTER AND CHAIR & OUTER
  - 440.06 CONCRETE CURB, GUTTER AND CHAIR & OUTER
  - 440.07 CONCRETE CURB, GUTTER AND CHAIR & OUTER
  - 440.08 CONCRETE CURB, GUTTER AND CHAIR & OUTER
  - 440.09 CONCRETE CURB, GUTTER AND CHAIR & OUTER
  - 440.10 CONCRETE CURB, GUTTER AND CHAIR & OUTER
  - 440.11 CONCRETE CURB, GUTTER AND CHAIR & OUTER
  - 440.12 CONCRETE CURB, GUTTER AND CHAIR & OUTER
  - 440.13 CONCRETE CURB, GUTTER AND CHAIR & OUTER
  - 440.14 CONCRETE CURB, GUTTER AND CHAIR & OUTER
  - 440.15 CONCRETE CURB, GUTTER AND CHAIR & OUTER
  - 440.16 CONCRETE CURB, GUTTER AND CHAIR & OUTER
  - 440.17 CONCRETE CURB, GUTTER AND CHAIR & OUTER
  - 440.18 CONCRETE CURB, GUTTER AND CHAIR & OUTER
  - 440.19 CONCRETE CURB, GUTTER AND CHAIR & OUTER
  - 440.20 CONCRETE CURB, GUTTER AND CHAIR & OUTER
  - 440.21 CONCRETE CURB, GUTTER AND CHAIR & OUTER
  - 440.22 CONCRETE CURB, GUTTER AND CHAIR & OUTER
  - 440.23 CONCRETE CURB, GUTTER AND CHAIR & OUTER
  - 440.24 CONCRETE CURB, GUTTER AND CHAIR & OUTER
  - 440.25 CONCRETE CURB, GUTTER AND CHAIR & OUTER
  - 440.26 CONCRETE CURB, GUTTER AND CHAIR & OUTER
  - 440.27 CONCRETE CURB, GUTTER AND CHAIR & OUTER
  - 440.28 CONCRETE CURB, GUTTER AND CHAIR & OUTER
  - 440.29 CONCRETE CURB, GUTTER AND CHAIR & OUTER
  - 440.30 CONCRETE CURB, GUTTER AND CHAIR & OUTER
  - 440.31 CONCRETE CURB, GUTTER AND CHAIR & OUTER
  - 440.32 CONCRETE CURB, GUTTER AND CHAIR & OUTER
  - 440.33 CONCRETE CURB, GUTTER AND CHAIR & OUTER
  - 440.34 CONCRETE CURB, GUTTER AND CHAIR & OUTER
  - 440.35 CONCRETE CURB, GUTTER AND CHAIR & OUTER
  - 440.36 CONCRETE CURB, GUTTER AND CHAIR & OUTER
  - 440.37 CONCRETE CURB, GUTTER AND CHAIR & OUTER
  - 440.38 CONCRETE CURB, GUTTER AND CHAIR & OUTER
  - 440.39 CONCRETE CURB, GUTTER AND CHAIR & OUTER
  - 440.40 CONCRETE CURB, GUTTER AND CHAIR & OUTER
  - 440.41 CONCRETE CURB, GUTTER AND CHAIR & OUTER
  - 440.42 CONCRETE CURB, GUTTER AND CHAIR & OUTER
  - 440.43 CONCRETE CURB, GUTTER AND CHAIR & OUTER
  - 440.44 CONCRETE CURB, GUTTER AND CHAIR & OUTER
  - 440.45 CONCRETE CURB, GUTTER AND CHAIR & OUTER
  - 440.46 CONCRETE CURB, GUTTER AND CHAIR & OUTER
  - 440.47 CONCRETE CURB, GUTTER AND CHAIR & OUTER
  - 440.48 CONCRETE CURB, GUTTER AND CHAIR & OUTER
  - 440.49 CONCRETE CURB, GUTTER AND CHAIR & OUTER
  - 440.50 CONCRETE CURB, GUTTER AND CHAIR & OUTER
  - 440.51 CONCRETE CURB, GUTTER AND CHAIR & OUTER
  - 440.52 CONCRETE CURB, GUTTER AND CHAIR & OUTER
  - 440.53 CONCRETE CURB, GUTTER AND CHAIR & OUTER
  - 440.54 CONCRETE CURB, GUTTER AND CHAIR & OUTER
  - 440.55 CONCRETE CURB, GUTTER AND CHAIR & OUTER
  - 440.56 CONCRETE CURB, GUTTER AND CHAIR & OUTER
  - 440.57 CONCRETE CURB, GUTTER AND CHAIR & OUTER
  - 440.58 CONCRETE CURB, GUTTER AND CHAIR & OUTER
  - 440.59 CONCRETE CURB, GUTTER AND CHAIR & OUTER
  - 440.60 CONCRETE CURB, GUTTER AND CHAIR & OUTER
  - 440.61 CONCRETE CURB, GUTTER AND CHAIR & OUTER
  - 440.62 CONCRETE CURB, GUTTER AND CHAIR & OUTER
  - 440.63 CONCRETE CURB, GUTTER AND CHAIR & OUTER
  - 440.64 CONCRETE CURB, GUTTER AND CHAIR & OUTER
  - 440.65 CONCRETE CURB, GUTTER AND CHAIR & OUTER
  - 440.66 CONCRETE CURB, GUTTER AND CHAIR & OUTER
  - 440.67 CONCRETE CURB, GUTTER AND CHAIR & OUTER
  - 440.68 CONCRETE CURB, GUTTER AND CHAIR & OUTER
  - 440.69 CONCRETE CURB, GUTTER AND CHAIR & OUTER
  - 440.70 CONCRETE CURB, GUTTER AND CHAIR & OUTER
  - 440.71 CONCRETE CURB, GUTTER AND CHAIR & OUTER
  - 440.72 CONCRETE CURB, GUTTER AND CHAIR & OUTER
  - 440.73 CONCRETE CURB, GUTTER AND CHAIR & OUTER
  - 440.74 CONCRETE CURB, GUTTER AND CHAIR & OUTER
  - 440.75 CONCRETE CURB, GUTTER AND CHAIR & OUTER
  - 440.76 CONCRETE CURB, GUTTER AND CHAIR & OUTER
  - 440.77 CONCRETE CURB, GUTTER AND CHAIR & OUTER
  - 440.78 CONCRETE CURB, GUTTER AND CHAIR & OUTER
  - 440.79 CONCRETE CURB, GUTTER AND CHAIR & OUTER
  - 440.80 CONCRETE CURB, GUTTER AND CHAIR & OUTER
  - 440.81 CONCRETE CURB, GUTTER AND CHAIR & OUTER
  - 440.82 CONCRETE CURB, GUTTER AND CHAIR & OUTER
  - 440.83 CONCRETE CURB, GUTTER AND CHAIR & OUTER
  - 440.84 CONCRETE CURB, GUTTER AND CHAIR & OUTER
  - 440.85 CONCRETE CURB, GUTTER AND CHAIR & OUTER
  - 440.86 CONCRETE CURB, GUTTER AND CHAIR & OUTER
  - 440.87 CONCRETE CURB, GUTTER AND CHAIR & OUTER
  - 440.88 CONCRETE CURB, GUTTER AND CHAIR & OUTER
  - 440.89 CONCRETE CURB, GUTTER AND CHAIR & OUTER
  - 440.90 CONCRETE CURB, GUTTER AND CHAIR & OUTER
  - 440.91 CONCRETE CURB, GUTTER AND CHAIR & OUTER
  - 440.92 CONCRETE CURB, GUTTER AND CHAIR & OUTER
  - 440.93 CONCRETE CURB, GUTTER AND CHAIR & OUTER
  - 440.94 CONCRETE CURB, GUTTER AND CHAIR & OUTER
  - 440.95 CONCRETE CURB, GUTTER AND CHAIR & OUTER
  - 440.96 CONCRETE CURB, GUTTER AND CHAIR & OUTER
  - 440.97 CONCRETE CURB, GUTTER AND CHAIR & OUTER
  - 440.98 CONCRETE CURB, GUTTER AND CHAIR & OUTER
  - 440.99 CONCRETE CURB, GUTTER AND CHAIR & OUTER
  - 440.100 CONCRETE CURB, GUTTER AND CHAIR & OUTER

For the Name(s) (2004) - Crosland Southeast - 7-Eleven - 1100 W. Ardenlaw Ave. (Wake County, North Carolina) (Drawing 22004-01-000-01.dwg)



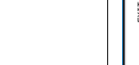
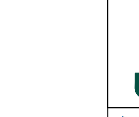

**WORK ZONE ADVANCE WARNING SIGNS FOR HIGH SPEED FACILITIES FOR ROADWAY STANDARD DRAWING FOR STATE OF NORTH CAROLINA**



**TEMPORARY LANE CLOSURES FOR DIVIDED MULTILANE ROADWAYS < 60 MPH)**

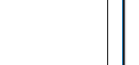

**TRAFFIC CONTROL DESIGN TABLES FOR BUFFER SPACE & SIGHT DISTANCE**

SPACING	100'	150'	200'	300'	400'	500'	600'	700'	800'	900'	1000'	1100'	1200'	1300'	1400'	1500'
100'	100	150	200	250	300	350	400	450	500	550	600	650	700	750	800	850

**TRAFFIC CONTROL DESIGN TABLES FOR SPACING OF TEMPORARY SIGNS IN SERIES**



**TRAFFIC CONTROL DESIGN TABLES FOR TAPER CRITERIA**

TABLE FOR "L" DISTANCE TO BE MAINTAINED FROM THE BEGINNING OF THE TAPER TO THE POINT WHERE THE FIRST TRAFFIC CONTROL DEVICE IS PLACED	TABLE FOR "W" DISTANCE TO BE MAINTAINED FROM THE POINT WHERE THE LAST TRAFFIC CONTROL DEVICE IS PLACED TO THE END OF THE TAPER
100'	100'
150'	150'
200'	200'
300'	300'
400'	400'
500'	500'
600'	600'
700'	700'
800'	800'
900'	900'
1000'	1000'
1100'	1100'
1200'	1200'
1300'	1300'
1400'	1400'
1500'	1500'

**TRAFFIC CONTROL DESIGN TABLES FOR CHANNELIZING DEVICES IN WORK ZONES**

TABLE FOR "L" DISTANCE TO BE MAINTAINED FROM THE BEGINNING OF THE CHANNELIZING DEVICES TO THE POINT WHERE THE FIRST TRAFFIC CONTROL DEVICE IS PLACED	TABLE FOR "W" DISTANCE TO BE MAINTAINED FROM THE POINT WHERE THE LAST TRAFFIC CONTROL DEVICE IS PLACED TO THE END OF THE CHANNELIZING DEVICES
100'	100'
150'	150'
200'	200'
300'	300'
400'	400'
500'	500'
600'	600'
700'	700'
800'	800'
900'	900'
1000'	1000'
1100'	1100'
1200'	1200'
1300'	1300'
1400'	1400'
1500'	1500'

**TRAFFIC CONTROL DESIGN TABLES FOR TAPER LENGTH CRITERIA FOR CHANNELIZING DEVICES IN WORK ZONES**

TABLE FOR "L" DISTANCE TO BE MAINTAINED FROM THE BEGINNING OF THE TAPER TO THE POINT WHERE THE FIRST TRAFFIC CONTROL DEVICE IS PLACED	TABLE FOR "W" DISTANCE TO BE MAINTAINED FROM THE POINT WHERE THE LAST TRAFFIC CONTROL DEVICE IS PLACED TO THE END OF THE TAPER
100'	100'
150'	150'
200'	200'
300'	300'
400'	400'
500'	500'
600'	600'
700'	700'
800'	800'
900'	900'
1000'	1000'
1100'	1100'
1200'	1200'
1300'	1300'
1400'	1400'
1500'	1500'

**GENERAL NOTES**

1. REFER TO JOB NOTES FOR THE LATEST EDITION.
2. USE THE STANDARD DRAWING IN CONJUNCTION WITH OTHER TRAFFIC CONTROL STANDARD DRAWINGS.
3. APPLY THE CHANNELIZING DEVICES AS SHOWN ON THIS DRAWING. A SIGN OF 2' OR MORE SHALL BE USED UNLESS OTHERWISE SPECIFIED.
4. THE CHANNELIZING DEVICES SHALL BE PLACED AT THE BEGINNING AND END OF THE WORK ZONE.

**GENERAL NOTES**

1. MAINTAIN AT LEAST 3 FEET ADVANCE WARNING SIGN SPACING IN THE BEGINNING AND END OF THE WORK ZONE.
2. ALL SIGN SPACING DIMENSIONS ARE APPROXIMATE. FIELD ADJUST AS NECESSARY IN ADJUSTING TO THE FIELD.
3. ALL SIGN SPACING DIMENSIONS ARE APPROXIMATE. FIELD ADJUST AS NECESSARY IN ADJUSTING TO THE FIELD.
4. ALL SIGN SPACING DIMENSIONS ARE APPROXIMATE. FIELD ADJUST AS NECESSARY IN ADJUSTING TO THE FIELD.

**GENERAL NOTES**

1. MAINTAIN AT LEAST 3 FEET ADVANCE WARNING SIGN SPACING IN THE BEGINNING AND END OF THE WORK ZONE.
2. ALL SIGN SPACING DIMENSIONS ARE APPROXIMATE. FIELD ADJUST AS NECESSARY IN ADJUSTING TO THE FIELD.
3. ALL SIGN SPACING DIMENSIONS ARE APPROXIMATE. FIELD ADJUST AS NECESSARY IN ADJUSTING TO THE FIELD.
4. ALL SIGN SPACING DIMENSIONS ARE APPROXIMATE. FIELD ADJUST AS NECESSARY IN ADJUSTING TO THE FIELD.

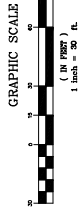
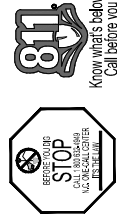

**NOTICE**  
 CONTRACTOR SHALL BE RESPONSIBLE FOR OBTAINING ALL NECESSARY PERMITS AND FOR THE COST THEREOF. CALL 811 TO LOCATE UTILITIES. THE CONTRACTOR SHALL BE RESPONSIBLE FOR OBTAINING ALL NECESSARY PERMITS AND FOR THE COST THEREOF. CALL 811 TO LOCATE UTILITIES.

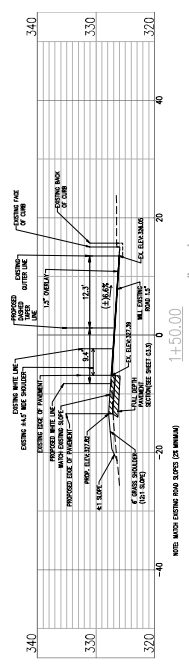
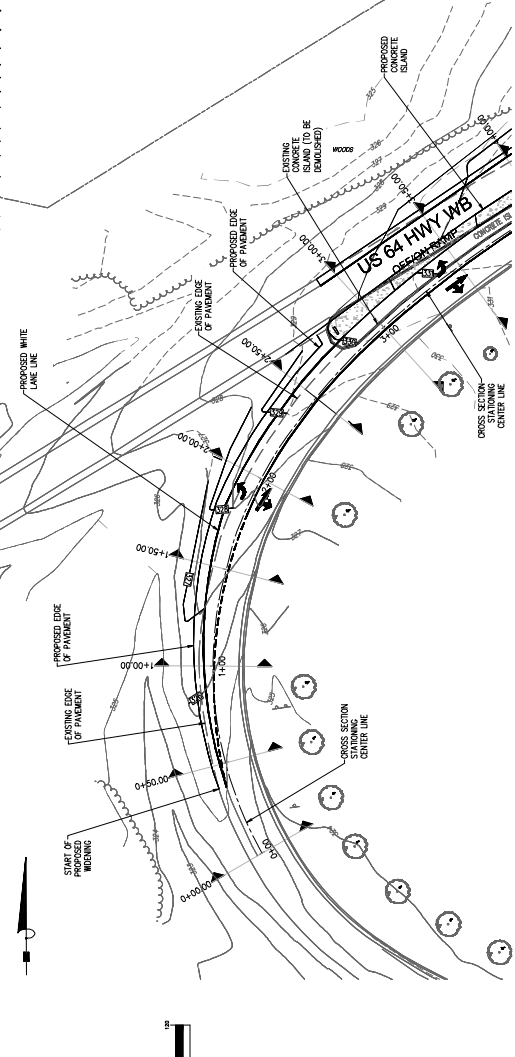

HORIZONTAL SCALE: 1"=10'  
 VERTICAL SCALE: 1"=10'

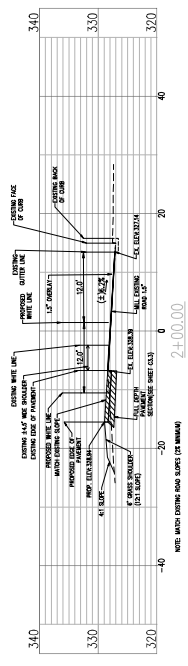

HORIZONTAL SCALE: 1"=10'  
 VERTICAL SCALE: 1"=10'

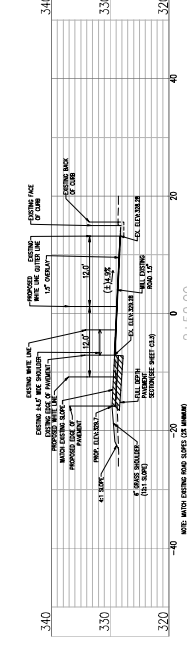

HORIZONTAL SCALE: 1"=10'  
 VERTICAL SCALE: 1"=10'

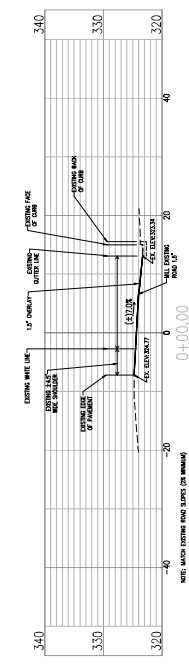

HORIZONTAL SCALE: 1"=10'  
 VERTICAL SCALE: 1"=10'

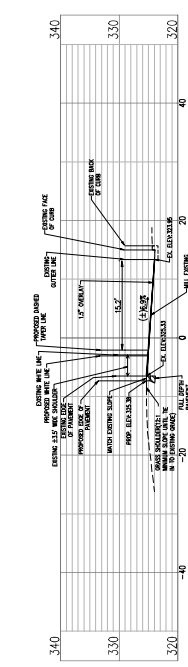

HORIZONTAL SCALE: 1"=10'  
 VERTICAL SCALE: 1"=10'

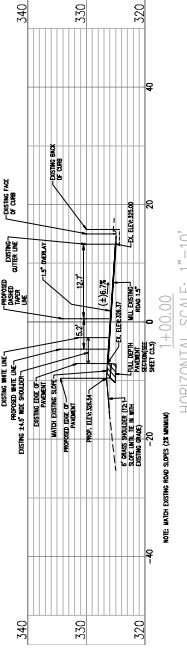

HORIZONTAL SCALE: 1"=10'  
 VERTICAL SCALE: 1"=10'

**Bowman**  
 Bowman North Carolina, Ltd.  
 5000 BARNETT TRAIL  
 SUITE 100  
 RALEIGH, NC 27609  
 PHONE: (919) 554-6270  
 bowman.com



Crosland Southeast  
 Wake County  
 7-Eleven Store #42378



NO.	REVISION	DATE	BY	CHKD.	APP'D.
1	ISSUED FOR PERMIT	08/14/2018	JL		
2	REVISED TO REFLECT PERMIT COMMENTS	08/14/2018	JL		
3	REVISED TO REFLECT PERMIT COMMENTS	08/14/2018	JL		
4	REVISED TO REFLECT PERMIT COMMENTS	08/14/2018	JL		
5	REVISED TO REFLECT PERMIT COMMENTS	08/14/2018	JL		
6	REVISED TO REFLECT PERMIT COMMENTS	08/14/2018	JL		
7	REVISED TO REFLECT PERMIT COMMENTS	08/14/2018	JL		
8	REVISED TO REFLECT PERMIT COMMENTS	08/14/2018	JL		
9	REVISED TO REFLECT PERMIT COMMENTS	08/14/2018	JL		
10	REVISED TO REFLECT PERMIT COMMENTS	08/14/2018	JL		

PROJECT NO.: 18-0000  
 SHEET NO.: 18-0000  
 DATE: 08/14/2018  
 DRAWN BY: JL  
 CHECKED BY: JL  
 APPROVED BY: JL

**ROADWAY CROSS SECTION PROFILES**  
 SHEET NO.: C3.9



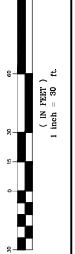
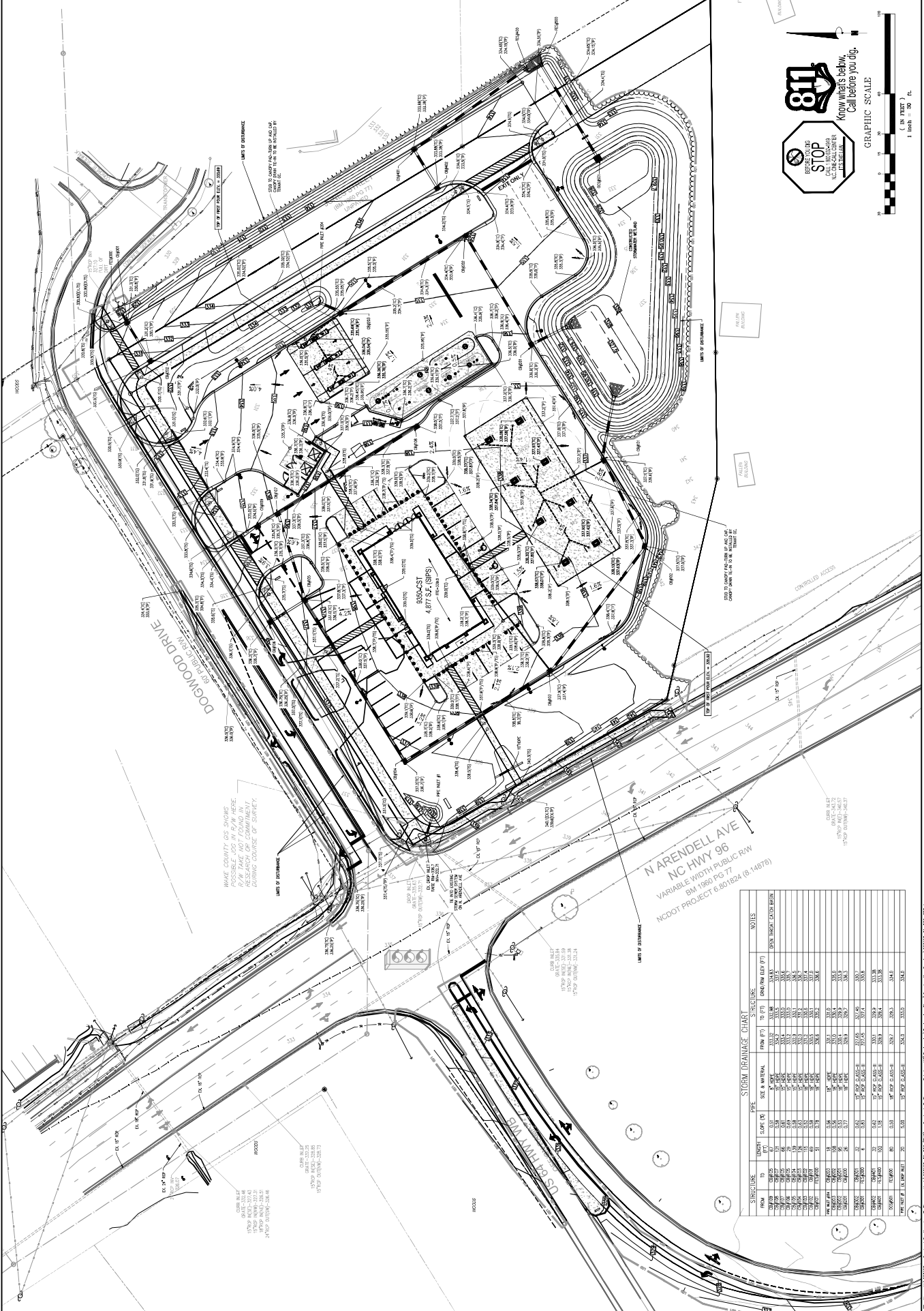

### STORM DRAINAGE CHART

STRUCTURE	LENGTH (FT)	PIPE SIZE		SLOPE	INVERT ELEVATION (FT)	OUTLET ELEVATION (FT)	SLOPE (FT/100)	STRUCTURE		NOTES
		INVERT (FT)	OUTLET (FT)					TYPE	REMARKS	
1	120	18"	12"	0.02	31.21	31.21	0.00	18" PVC	EXISTING	EXISTING UNDER DRIVEWAY
2	120	18"	12"	0.02	31.19	31.19	0.00	18" PVC	EXISTING	EXISTING UNDER DRIVEWAY
3	120	18"	12"	0.02	31.17	31.17	0.00	18" PVC	EXISTING	EXISTING UNDER DRIVEWAY
4	120	18"	12"	0.02	31.15	31.15	0.00	18" PVC	EXISTING	EXISTING UNDER DRIVEWAY
5	120	18"	12"	0.02	31.13	31.13	0.00	18" PVC	EXISTING	EXISTING UNDER DRIVEWAY
6	120	18"	12"	0.02	31.11	31.11	0.00	18" PVC	EXISTING	EXISTING UNDER DRIVEWAY
7	120	18"	12"	0.02	31.09	31.09	0.00	18" PVC	EXISTING	EXISTING UNDER DRIVEWAY
8	120	18"	12"	0.02	31.07	31.07	0.00	18" PVC	EXISTING	EXISTING UNDER DRIVEWAY
9	120	18"	12"	0.02	31.05	31.05	0.00	18" PVC	EXISTING	EXISTING UNDER DRIVEWAY
10	120	18"	12"	0.02	31.03	31.03	0.00	18" PVC	EXISTING	EXISTING UNDER DRIVEWAY
11	120	18"	12"	0.02	31.01	31.01	0.00	18" PVC	EXISTING	EXISTING UNDER DRIVEWAY
12	120	18"	12"	0.02	30.99	30.99	0.00	18" PVC	EXISTING	EXISTING UNDER DRIVEWAY
13	120	18"	12"	0.02	30.97	30.97	0.00	18" PVC	EXISTING	EXISTING UNDER DRIVEWAY
14	120	18"	12"	0.02	30.95	30.95	0.00	18" PVC	EXISTING	EXISTING UNDER DRIVEWAY
15	120	18"	12"	0.02	30.93	30.93	0.00	18" PVC	EXISTING	EXISTING UNDER DRIVEWAY
16	120	18"	12"	0.02	30.91	30.91	0.00	18" PVC	EXISTING	EXISTING UNDER DRIVEWAY
17	120	18"	12"	0.02	30.89	30.89	0.00	18" PVC	EXISTING	EXISTING UNDER DRIVEWAY
18	120	18"	12"	0.02	30.87	30.87	0.00	18" PVC	EXISTING	EXISTING UNDER DRIVEWAY
19	120	18"	12"	0.02	30.85	30.85	0.00	18" PVC	EXISTING	EXISTING UNDER DRIVEWAY
20	120	18"	12"	0.02	30.83	30.83	0.00	18" PVC	EXISTING	EXISTING UNDER DRIVEWAY

Scale: 1/8" = 1'-0" (horizontal), 1/4" = 1'-0" (vertical). 7/11/11. Drawn by: JMM. Checked by: JMM. Date: 4/20/11. Project: 8011824 (814878). 7-Eleven Store #42378. 8011824 (814878). 6M HWY 96. WAKE COUNTY, NC.





NO.	DATE	DESCRIPTION
1	08/24/11	PRELIMINARY
2	09/01/11	REVISED
3	09/01/11	REVISED
4	09/01/11	REVISED
5	09/01/11	REVISED
6	09/01/11	REVISED
7	09/01/11	REVISED
8	09/01/11	REVISED
9	09/01/11	REVISED
10	09/01/11	REVISED
11	09/01/11	REVISED
12	09/01/11	REVISED
13	09/01/11	REVISED
14	09/01/11	REVISED
15	09/01/11	REVISED
16	09/01/11	REVISED
17	09/01/11	REVISED
18	09/01/11	REVISED
19	09/01/11	REVISED
20	09/01/11	REVISED

PROJECT NO. 11-00000000  
 SHEET NO. 11-00000000  
 DATE: 09/01/11  
 DRAWN BY: [Name]  
 CHECKED BY: [Name]  
 APPROVED BY: [Name]

**CUT/FILL ANALYSIS PLAN**

DATE: 09/01/11  
 SHEET NO. C4.2



**CUT/FILL REPORT**

Volume Summary						
Name	Type	Cut Factor	Fill Factor	2d Area (Sq. Ft.)	Cut (Cu. Yd.)	Fill (Cu. Yd.)
CUT/FILL	fill	1.00	1.15	168845.47	6104.29	9645.98*
<b>Total</b>				168845.47	6104.29	9645.98*
						3541.68*
						3541.68*

\* Value adjusts by cut or fill factor other than 1.0

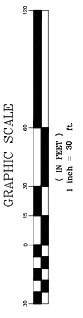

Scale: 1/8" = 100'-0" (Horizontal) 1/8" = 100'-0" (Vertical)  
 Date: 09/01/11  
 Project: 11-00000000  
 Sheet: C4.2



NO.	DATE	DESCRIPTION
1	08/14/2018	ISSUED FOR PERMIT
2	08/14/2018	ISSUED FOR PERMIT
3	08/14/2018	ISSUED FOR PERMIT
4	08/14/2018	ISSUED FOR PERMIT
5	08/14/2018	ISSUED FOR PERMIT
6	08/14/2018	ISSUED FOR PERMIT
7	08/14/2018	ISSUED FOR PERMIT
8	08/14/2018	ISSUED FOR PERMIT
9	08/14/2018	ISSUED FOR PERMIT
10	08/14/2018	ISSUED FOR PERMIT

PROJECT NO. 18-0000000000  
 SHEET NO. 18-0000000000  
 DATE: 08/14/2018

UTILITY PLAN

SCALE: 1" = 30' FT.  
 GRAPHIC SCALE  
 1 inch = 30 ft.

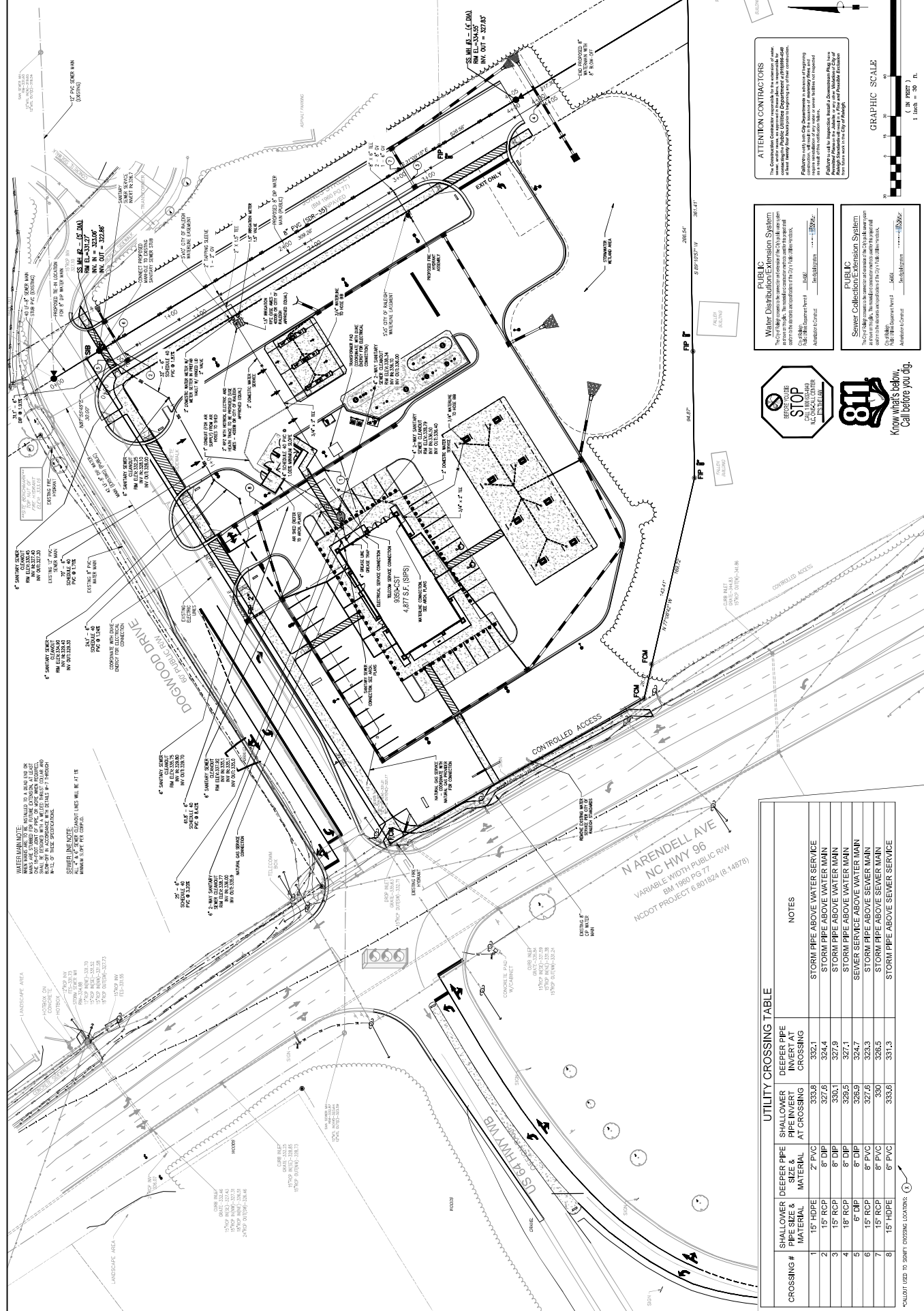

**ATTENTION CONTRACTORS**  
 The Contractor shall be responsible for the installation of all utility lines shown on this plan. The Contractor shall be responsible for the installation of all utility lines shown on this plan. The Contractor shall be responsible for the installation of all utility lines shown on this plan.

**Water Distribution Extension System**  
 This system is designed to provide water service to the building. The system consists of a 12\"/>

**Sewer Collection System**  
 This system is designed to collect and transport wastewater from the building. The system consists of a 12\"/>

**STOP**  
 BEFORE YOU DIG  
 CALL 811  
 Know what's below.  
 Call before you dig.

CROSSING #	SHALLOWER PIPE SIZE & MATERIAL	DEEPER PIPE SIZE & MATERIAL	SHALLOWER PIPE INVERT AT CROSSING	DEEPER PIPE INVERT AT CROSSING	NOTES
1	15" HDPE	2" PVC	333.8	332.1	STORM PIPE ABOVE WATER SERVICE
2	15" RCP	8" DP	327.6	324.4	STORM PIPE ABOVE WATER MAIN
3	15" RCP	8" DP	330.1	327.9	STORM PIPE ABOVE WATER MAIN
4	18" RCP	8" DP	326.5	327.1	STORM PIPE ABOVE WATER MAIN
5	8" DP	8" DP	326.9	324.7	SEWER SERVICE ABOVE WATER MAIN
6	15" RCP	8" PVC	327.6	325.3	STORM PIPE ABOVE SEWER MAIN
7	15" RCP	8" PVC	330.1	325.3	STORM PIPE ABOVE SEWER MAIN
8	15" HDPE	8" PVC	333.8	331.3	STORM PIPE ABOVE SEWER SERVICE

\*CALCULATED TO SHORTEST CROSSING LOCATIONS

