

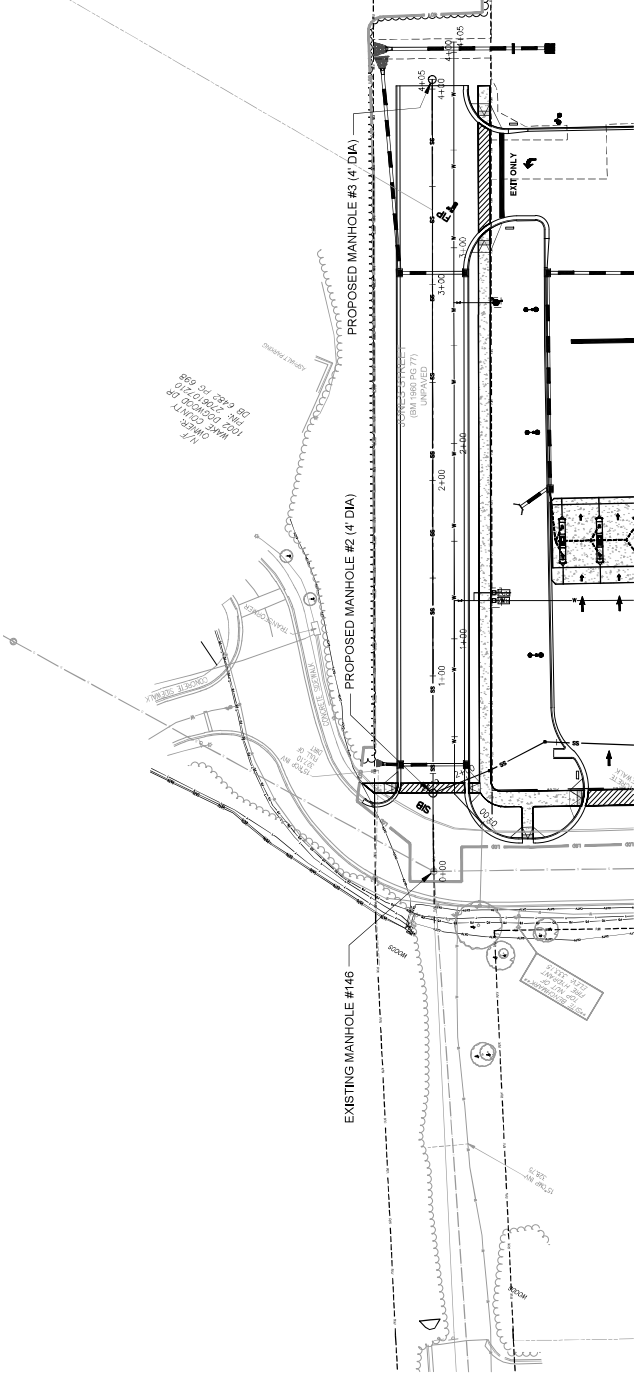

NO.	REVISION	DATE
1	ISSUED FOR PERMITS	08/15/2018
2	REVISED FOR PERMITS	08/15/2018
3	REVISED FOR PERMITS	08/15/2018
4	REVISED FOR PERMITS	08/15/2018
5	REVISED FOR PERMITS	08/15/2018
6	REVISED FOR PERMITS	08/15/2018
7	REVISED FOR PERMITS	08/15/2018
8	REVISED FOR PERMITS	08/15/2018
9	REVISED FOR PERMITS	08/15/2018
10	REVISED FOR PERMITS	08/15/2018



UTILITY SERVICE NOTES

GENERAL CONTRACTOR TO PROVIDE AND INSTALL A 2" WATER SERVICE LINE TO THE CITY OF WAKE COUNTY DEPARTMENT OF PUBLIC UTILITIES (DPU).
 PHONE: (919) 558-6270
 FAX: (919) 558-6270
 WEBSITE: WWW.WAKECOUNTY.GOV
 GENERAL CONTRACTOR TO PROVIDE AND INSTALL A 6" SEWERAGE 40 P.P.C. MAIN TO THE CITY OF WAKE COUNTY DEPARTMENT OF PUBLIC UTILITIES (DPU).
 PHONE: (919) 558-6270
 FAX: (919) 558-6270
 WEBSITE: WWW.WAKECOUNTY.GOV
 GENERAL CONTRACTOR TO PROVIDE AND INSTALL A 6" DIA. DUCT W/ FILL TO THE CITY OF WAKE COUNTY DEPARTMENT OF PUBLIC UTILITIES (DPU).
 PHONE: (919) 558-6270
 FAX: (919) 558-6270
 WEBSITE: WWW.WAKECOUNTY.GOV
 GENERAL CONTRACTOR TO PROVIDE AND INSTALL A 6" DIA. DUCT W/ FILL TO THE CITY OF WAKE COUNTY DEPARTMENT OF PUBLIC UTILITIES (DPU).
 PHONE: (919) 558-6270
 FAX: (919) 558-6270
 WEBSITE: WWW.WAKECOUNTY.GOV

STANDARD NOTES:

- ALL materials to be installed shall be in accordance with City of Raleigh standards, unless a note indicates otherwise.
- ALL materials to be installed shall be in accordance with City of Raleigh standards, unless a note indicates otherwise.
- ALL materials to be installed shall be in accordance with City of Raleigh standards, unless a note indicates otherwise.
- ALL materials to be installed shall be in accordance with City of Raleigh standards, unless a note indicates otherwise.
- ALL materials to be installed shall be in accordance with City of Raleigh standards, unless a note indicates otherwise.
- ALL materials to be installed shall be in accordance with City of Raleigh standards, unless a note indicates otherwise.
- ALL materials to be installed shall be in accordance with City of Raleigh standards, unless a note indicates otherwise.
- ALL materials to be installed shall be in accordance with City of Raleigh standards, unless a note indicates otherwise.
- ALL materials to be installed shall be in accordance with City of Raleigh standards, unless a note indicates otherwise.
- ALL materials to be installed shall be in accordance with City of Raleigh standards, unless a note indicates otherwise.
- ALL materials to be installed shall be in accordance with City of Raleigh standards, unless a note indicates otherwise.
- ALL materials to be installed shall be in accordance with City of Raleigh standards, unless a note indicates otherwise.
- ALL materials to be installed shall be in accordance with City of Raleigh standards, unless a note indicates otherwise.
- ALL materials to be installed shall be in accordance with City of Raleigh standards, unless a note indicates otherwise.
- ALL materials to be installed shall be in accordance with City of Raleigh standards, unless a note indicates otherwise.

CONDITION OF APPROVAL

Water Distribution Extension System
 PUBLIC
 The City of Raleigh, NC, Department of Public Utilities, is providing approval for the extension of the Water Distribution System, subject to the following conditions:
 1. The extension shall be in accordance with the City of Raleigh standards.
 2. The extension shall be installed in accordance with the City of Raleigh standards.
 3. The extension shall be installed in accordance with the City of Raleigh standards.
 4. The extension shall be installed in accordance with the City of Raleigh standards.
 5. The extension shall be installed in accordance with the City of Raleigh standards.

Sewer Collection Extension System
 PUBLIC
 The City of Raleigh, NC, Department of Public Utilities, is providing approval for the extension of the Sewer Collection System, subject to the following conditions:
 1. The extension shall be in accordance with the City of Raleigh standards.
 2. The extension shall be installed in accordance with the City of Raleigh standards.
 3. The extension shall be installed in accordance with the City of Raleigh standards.
 4. The extension shall be installed in accordance with the City of Raleigh standards.
 5. The extension shall be installed in accordance with the City of Raleigh standards.

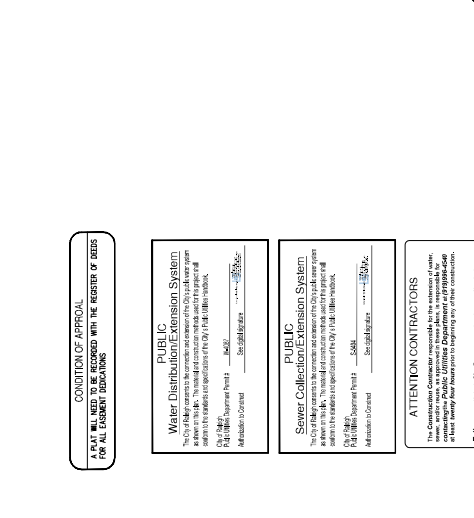

SEWER PROFILE VIEW
 HORIZONTAL SCALE: 1"=30'
 VERTICAL SCALE: 1"=3'

ATTENTION CONTRACTORS

The Contractor shall be responsible for the installation of the sewer line in accordance with the City of Raleigh standards. The Contractor shall be responsible for the installation of the sewer line in accordance with the City of Raleigh standards. The Contractor shall be responsible for the installation of the sewer line in accordance with the City of Raleigh standards.



NO.	DESCRIPTION	DATE
1	ISSUED FOR PERMIT	08/15/2024
2	REVISED PER CITY COMMENTS	09/05/2024
3	REVISED PER ENGINEER COMMENTS	09/15/2024
4	REVISED PER UTILITY COMMENTS	10/01/2024
5	REVISED PER CITY COMMENTS	10/15/2024
6	REVISED PER ENGINEER COMMENTS	10/25/2024
7	REVISED PER UTILITY COMMENTS	11/05/2024
8	REVISED PER CITY COMMENTS	11/15/2024
9	REVISED PER ENGINEER COMMENTS	11/25/2024
10	REVISED PER UTILITY COMMENTS	12/05/2024
11	REVISED PER CITY COMMENTS	12/15/2024
12	REVISED PER ENGINEER COMMENTS	12/25/2024
13	REVISED PER UTILITY COMMENTS	01/05/2025
14	REVISED PER CITY COMMENTS	01/15/2025
15	REVISED PER ENGINEER COMMENTS	01/25/2025
16	REVISED PER UTILITY COMMENTS	02/05/2025
17	REVISED PER CITY COMMENTS	02/15/2025
18	REVISED PER ENGINEER COMMENTS	02/25/2025
19	REVISED PER UTILITY COMMENTS	03/05/2025
20	REVISED PER CITY COMMENTS	03/15/2025
21	REVISED PER ENGINEER COMMENTS	03/25/2025
22	REVISED PER UTILITY COMMENTS	04/05/2025
23	REVISED PER CITY COMMENTS	04/15/2025
24	REVISED PER ENGINEER COMMENTS	04/25/2025
25	REVISED PER UTILITY COMMENTS	05/05/2025
26	REVISED PER CITY COMMENTS	05/15/2025
27	REVISED PER ENGINEER COMMENTS	05/25/2025
28	REVISED PER UTILITY COMMENTS	06/05/2025
29	REVISED PER CITY COMMENTS	06/15/2025
30	REVISED PER ENGINEER COMMENTS	06/25/2025
31	REVISED PER UTILITY COMMENTS	07/05/2025
32	REVISED PER CITY COMMENTS	07/15/2025
33	REVISED PER ENGINEER COMMENTS	07/25/2025
34	REVISED PER UTILITY COMMENTS	08/05/2025
35	REVISED PER CITY COMMENTS	08/15/2025
36	REVISED PER ENGINEER COMMENTS	08/25/2025
37	REVISED PER UTILITY COMMENTS	09/05/2025
38	REVISED PER CITY COMMENTS	09/15/2025
39	REVISED PER ENGINEER COMMENTS	09/25/2025
40	REVISED PER UTILITY COMMENTS	10/05/2025
41	REVISED PER CITY COMMENTS	10/15/2025
42	REVISED PER ENGINEER COMMENTS	10/25/2025
43	REVISED PER UTILITY COMMENTS	11/05/2025
44	REVISED PER CITY COMMENTS	11/15/2025
45	REVISED PER ENGINEER COMMENTS	11/25/2025
46	REVISED PER UTILITY COMMENTS	12/05/2025
47	REVISED PER CITY COMMENTS	12/15/2025
48	REVISED PER ENGINEER COMMENTS	12/25/2025
49	REVISED PER UTILITY COMMENTS	01/05/2026
50	REVISED PER CITY COMMENTS	01/15/2026
51	REVISED PER ENGINEER COMMENTS	01/25/2026
52	REVISED PER UTILITY COMMENTS	02/05/2026
53	REVISED PER CITY COMMENTS	02/15/2026
54	REVISED PER ENGINEER COMMENTS	02/25/2026
55	REVISED PER UTILITY COMMENTS	03/05/2026
56	REVISED PER CITY COMMENTS	03/15/2026
57	REVISED PER ENGINEER COMMENTS	03/25/2026
58	REVISED PER UTILITY COMMENTS	04/05/2026
59	REVISED PER CITY COMMENTS	04/15/2026
60	REVISED PER ENGINEER COMMENTS	04/25/2026
61	REVISED PER UTILITY COMMENTS	05/05/2026
62	REVISED PER CITY COMMENTS	05/15/2026
63	REVISED PER ENGINEER COMMENTS	05/25/2026
64	REVISED PER UTILITY COMMENTS	06/05/2026
65	REVISED PER CITY COMMENTS	06/15/2026
66	REVISED PER ENGINEER COMMENTS	06/25/2026
67	REVISED PER UTILITY COMMENTS	07/05/2026
68	REVISED PER CITY COMMENTS	07/15/2026
69	REVISED PER ENGINEER COMMENTS	07/25/2026
70	REVISED PER UTILITY COMMENTS	08/05/2026
71	REVISED PER CITY COMMENTS	08/15/2026
72	REVISED PER ENGINEER COMMENTS	08/25/2026
73	REVISED PER UTILITY COMMENTS	09/05/2026
74	REVISED PER CITY COMMENTS	09/15/2026
75	REVISED PER ENGINEER COMMENTS	09/25/2026
76	REVISED PER UTILITY COMMENTS	10/05/2026
77	REVISED PER CITY COMMENTS	10/15/2026
78	REVISED PER ENGINEER COMMENTS	10/25/2026
79	REVISED PER UTILITY COMMENTS	11/05/2026
80	REVISED PER CITY COMMENTS	11/15/2026
81	REVISED PER ENGINEER COMMENTS	11/25/2026
82	REVISED PER UTILITY COMMENTS	12/05/2026
83	REVISED PER CITY COMMENTS	12/15/2026
84	REVISED PER ENGINEER COMMENTS	12/25/2026
85	REVISED PER UTILITY COMMENTS	01/05/2027
86	REVISED PER CITY COMMENTS	01/15/2027
87	REVISED PER ENGINEER COMMENTS	01/25/2027
88	REVISED PER UTILITY COMMENTS	02/05/2027
89	REVISED PER CITY COMMENTS	02/15/2027
90	REVISED PER ENGINEER COMMENTS	02/25/2027
91	REVISED PER UTILITY COMMENTS	03/05/2027
92	REVISED PER CITY COMMENTS	03/15/2027
93	REVISED PER ENGINEER COMMENTS	03/25/2027
94	REVISED PER UTILITY COMMENTS	04/05/2027
95	REVISED PER CITY COMMENTS	04/15/2027
96	REVISED PER ENGINEER COMMENTS	04/25/2027
97	REVISED PER UTILITY COMMENTS	05/05/2027
98	REVISED PER CITY COMMENTS	05/15/2027
99	REVISED PER ENGINEER COMMENTS	05/25/2027
100	REVISED PER UTILITY COMMENTS	06/05/2027

END OF PROPOSED 8" DIP WATER MAIN WITH 8" BLOW-OFF ASSEMBLY

PROPOSED (PUBLIC) 8" DIP WATER MAIN

PROPOSED TIE-IN TO 8" DIP WATER MAIN (EXISTING) (PUBLIC)
 42" LF-8" DIP WATER MAIN (EXISTING) (PUBLIC)

UTILITY SERVICE NOTES

1. THESE SERVICES ARE TO BE PROVIDED BY THE CITY OF WAKE COUNTY. THE CONTRACTOR SHALL VERIFY THE LOCATION AND DEPTH OF ALL UTILITIES PRIOR TO CONSTRUCTION. THE CONTRACTOR SHALL BE RESPONSIBLE FOR OBTAINING ALL NECESSARY PERMITS AND COORDINATING WITH ALL UTILITIES. THE CONTRACTOR SHALL BE RESPONSIBLE FOR PROTECTING ALL UTILITIES AND SHALL BE RESPONSIBLE FOR REPAIRING ANY UTILITIES DAMAGED DURING CONSTRUCTION. THE CONTRACTOR SHALL BE RESPONSIBLE FOR OBTAINING ALL NECESSARY PERMITS AND COORDINATING WITH ALL UTILITIES. THE CONTRACTOR SHALL BE RESPONSIBLE FOR PROTECTING ALL UTILITIES AND SHALL BE RESPONSIBLE FOR REPAIRING ANY UTILITIES DAMAGED DURING CONSTRUCTION.

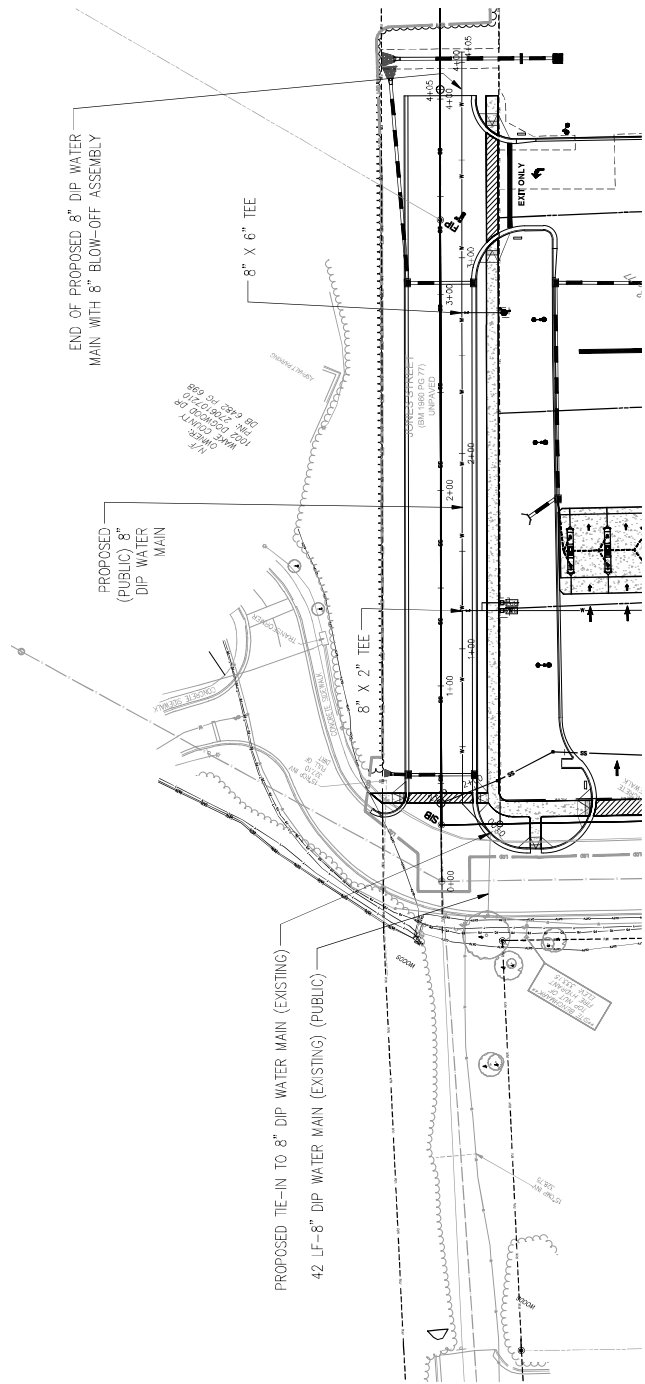

STANDARD UTILITIES

1. ALL UTILITIES SHALL BE LOCATED AND DEPTHS SHALL BE VERIFIED BY THE CONTRACTOR PRIOR TO CONSTRUCTION. THE CONTRACTOR SHALL BE RESPONSIBLE FOR OBTAINING ALL NECESSARY PERMITS AND COORDINATING WITH ALL UTILITIES. THE CONTRACTOR SHALL BE RESPONSIBLE FOR PROTECTING ALL UTILITIES AND SHALL BE RESPONSIBLE FOR REPAIRING ANY UTILITIES DAMAGED DURING CONSTRUCTION.

CONDITION OF APPROVAL

A PLAN WILL NEED TO BE RECORDED WITH THE REGISTER OF DEEDS FOR ALL EXISTING DIMENSIONS

PUBLIC Water Distribution (Extension) System

This City Engineer certifies that the proposed extension of the public water distribution system meets the requirements of the City of Wake County Engineering Department. The proposed extension is shown on the attached plan and profile. The proposed extension is shown on the attached plan and profile. The proposed extension is shown on the attached plan and profile.

PUBLIC Sewer Collection (Extension) System

This City Engineer certifies that the proposed extension of the public sewer collection system meets the requirements of the City of Wake County Engineering Department. The proposed extension is shown on the attached plan and profile. The proposed extension is shown on the attached plan and profile. The proposed extension is shown on the attached plan and profile.

ATTENTION CONTRACTORS

The Contractor shall be responsible for the accuracy of the proposed extension. The Contractor shall be responsible for the accuracy of the proposed extension. The Contractor shall be responsible for the accuracy of the proposed extension. The Contractor shall be responsible for the accuracy of the proposed extension.

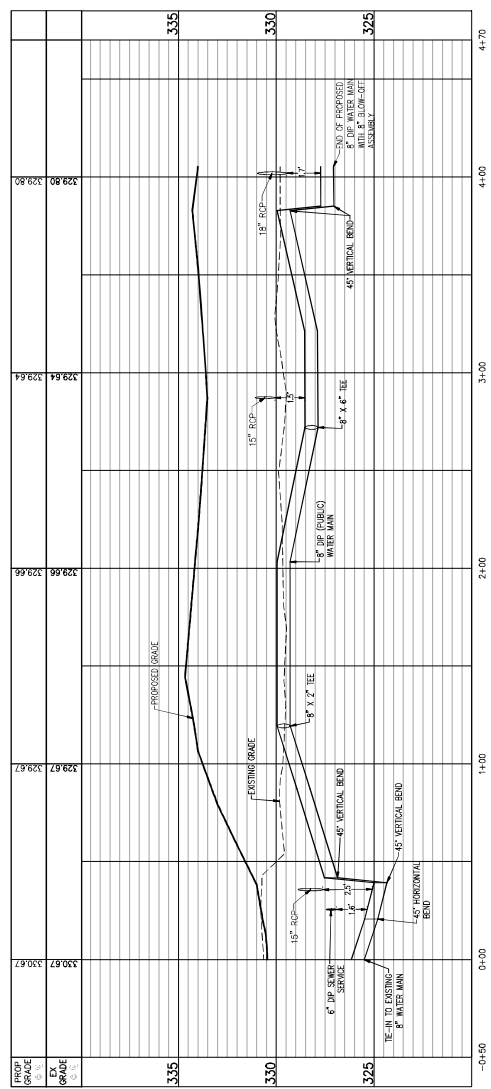

WATER MAIN PROFILE VIEW
 HORIZONTAL SCALE: 1"=30'
 VERTICAL SCALE: 1"=3'

811
 Call before you dig.
 STOP
 CALL BEFORE YOU DIG
 811

GRAPHIC SCALE
 0 10 20 30 40 50
 (IN FEET)
 0 10 20 30 40 50
 (IN FEET)

NO.	DESCRIPTION	DATE
1	DESIGN	04/20/2018
2	REVISED	05/01/2018
3	REVISED	05/01/2018
4	REVISED	05/01/2018
5	REVISED	05/01/2018
6	REVISED	05/01/2018
7	REVISED	05/01/2018
8	REVISED	05/01/2018
9	REVISED	05/01/2018
10	REVISED	05/01/2018
11	REVISED	05/01/2018
12	REVISED	05/01/2018
13	REVISED	05/01/2018
14	REVISED	05/01/2018
15	REVISED	05/01/2018
16	REVISED	05/01/2018
17	REVISED	05/01/2018
18	REVISED	05/01/2018
19	REVISED	05/01/2018
20	REVISED	05/01/2018

WAKE COUNTY PERMITS
 1800 UNIVERSITY BLVD
 RALEIGH, NC 27601
 PHONE: (919) 970-2200
 FAX: (919) 970-2201
 WWW.WAKECOUNTYPERMITS.COM

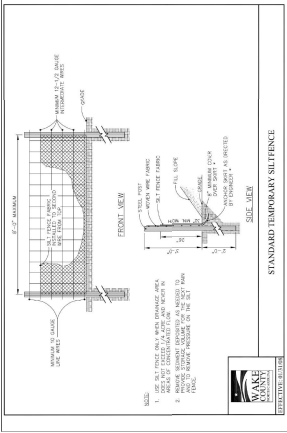
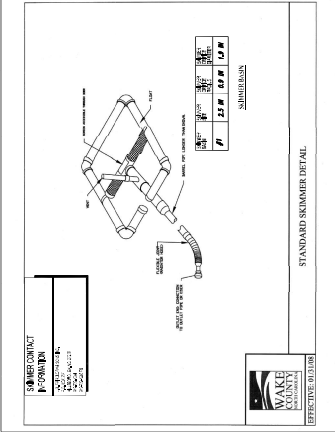
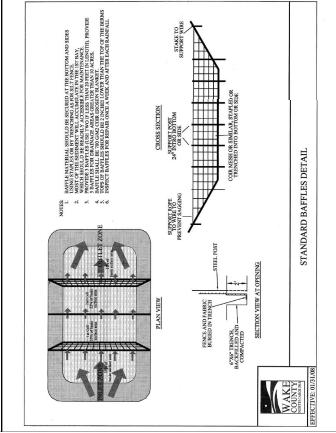
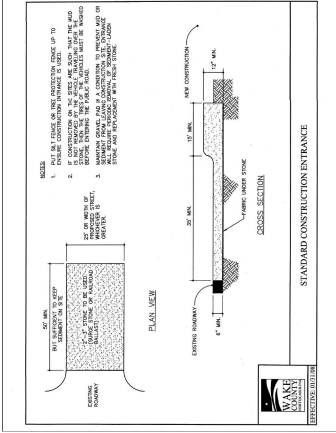
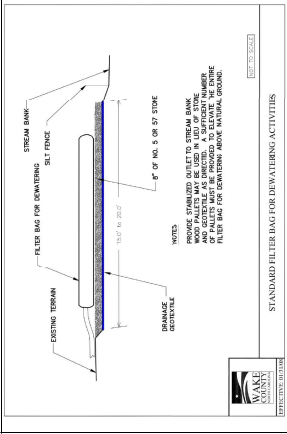
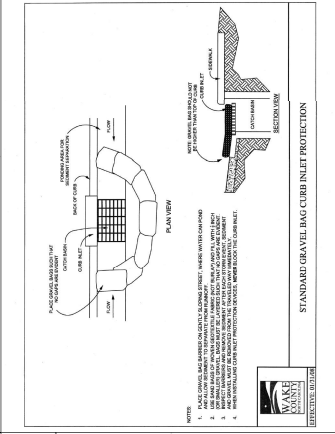
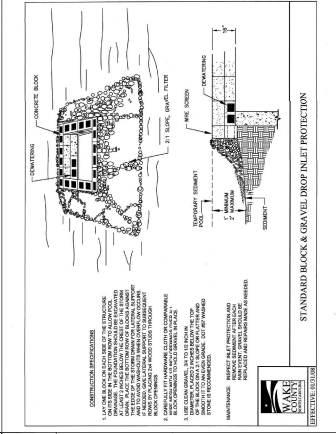
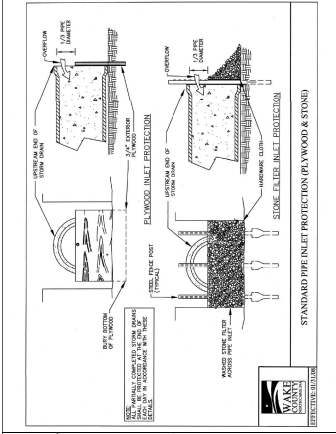
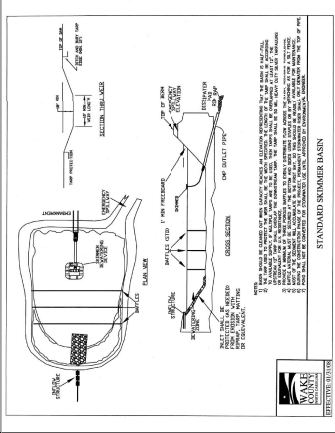
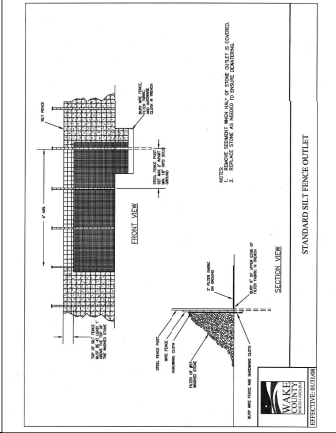
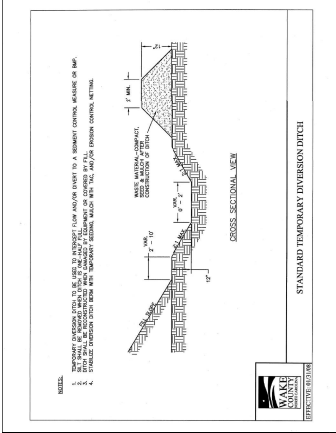
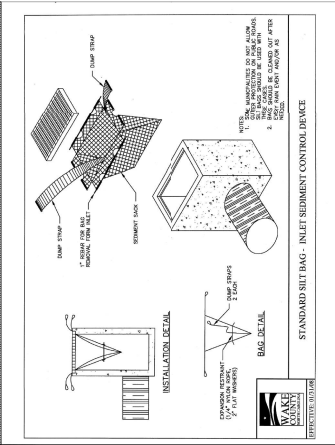
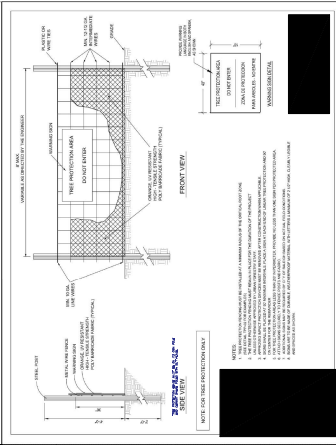
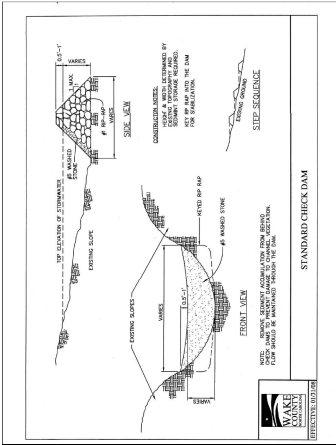



NO.	DATE	DESCRIPTION
1	08/24/2011	PRELIMINARY DESIGN
2	09/01/2011	REVISED DESIGN
3	09/01/2011	REVISED DESIGN
4	09/01/2011	REVISED DESIGN
5	09/01/2011	REVISED DESIGN
6	09/01/2011	REVISED DESIGN
7	09/01/2011	REVISED DESIGN
8	09/01/2011	REVISED DESIGN
9	09/01/2011	REVISED DESIGN
10	09/01/2011	REVISED DESIGN
11	09/01/2011	REVISED DESIGN
12	09/01/2011	REVISED DESIGN
13	09/01/2011	REVISED DESIGN
14	09/01/2011	REVISED DESIGN
15	09/01/2011	REVISED DESIGN
16	09/01/2011	REVISED DESIGN
17	09/01/2011	REVISED DESIGN
18	09/01/2011	REVISED DESIGN
19	09/01/2011	REVISED DESIGN
20	09/01/2011	REVISED DESIGN
21	09/01/2011	REVISED DESIGN
22	09/01/2011	REVISED DESIGN
23	09/01/2011	REVISED DESIGN
24	09/01/2011	REVISED DESIGN
25	09/01/2011	REVISED DESIGN
26	09/01/2011	REVISED DESIGN
27	09/01/2011	REVISED DESIGN
28	09/01/2011	REVISED DESIGN
29	09/01/2011	REVISED DESIGN
30	09/01/2011	REVISED DESIGN
31	09/01/2011	REVISED DESIGN
32	09/01/2011	REVISED DESIGN
33	09/01/2011	REVISED DESIGN
34	09/01/2011	REVISED DESIGN
35	09/01/2011	REVISED DESIGN
36	09/01/2011	REVISED DESIGN
37	09/01/2011	REVISED DESIGN
38	09/01/2011	REVISED DESIGN
39	09/01/2011	REVISED DESIGN
40	09/01/2011	REVISED DESIGN
41	09/01/2011	REVISED DESIGN
42	09/01/2011	REVISED DESIGN
43	09/01/2011	REVISED DESIGN
44	09/01/2011	REVISED DESIGN
45	09/01/2011	REVISED DESIGN
46	09/01/2011	REVISED DESIGN
47	09/01/2011	REVISED DESIGN
48	09/01/2011	REVISED DESIGN
49	09/01/2011	REVISED DESIGN
50	09/01/2011	REVISED DESIGN

Grading Specifications

1. Slope of finished grade shall be a minimum of 1% in all directions to prevent ponding. A minimum of 2% slope shall be provided for all paved areas.

2. All finished grades shall be a minimum of 1% in all directions to prevent ponding.

3. All finished grades shall be a minimum of 1% in all directions to prevent ponding.

4. All finished grades shall be a minimum of 1% in all directions to prevent ponding.

5. All finished grades shall be a minimum of 1% in all directions to prevent ponding.

6. All finished grades shall be a minimum of 1% in all directions to prevent ponding.

7. All finished grades shall be a minimum of 1% in all directions to prevent ponding.

8. All finished grades shall be a minimum of 1% in all directions to prevent ponding.

9. All finished grades shall be a minimum of 1% in all directions to prevent ponding.

10. All finished grades shall be a minimum of 1% in all directions to prevent ponding.

11. All finished grades shall be a minimum of 1% in all directions to prevent ponding.

12. All finished grades shall be a minimum of 1% in all directions to prevent ponding.

13. All finished grades shall be a minimum of 1% in all directions to prevent ponding.

14. All finished grades shall be a minimum of 1% in all directions to prevent ponding.

15. All finished grades shall be a minimum of 1% in all directions to prevent ponding.

16. All finished grades shall be a minimum of 1% in all directions to prevent ponding.

17. All finished grades shall be a minimum of 1% in all directions to prevent ponding.

18. All finished grades shall be a minimum of 1% in all directions to prevent ponding.

19. All finished grades shall be a minimum of 1% in all directions to prevent ponding.

20. All finished grades shall be a minimum of 1% in all directions to prevent ponding.

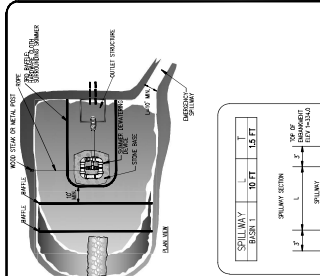
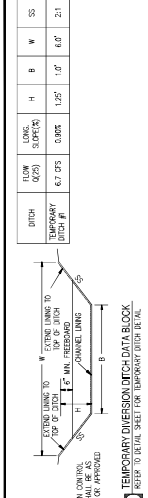

Skimmer Basin #1

DESCRIPTION	QUANTITY	UNIT	PRICE	TOTAL
SURFACE AREA REQUIRED	5,792	SF		
VOLUME REQUIRED	5,940	SF		
STORAGE REQUIRED	10,740	CF		
STORAGE ELEVATION	188	X 4.1		
EMPTY-SKIMMER LENGTH	188	X 4.1		
EMPTY-SKIMMER WIDTH	172	X 2.5		
SKIMMER ORIFICE DIAMETER	1.9	IN		
SKIMMER ORIFICE RADIUS	0.9	IN		
SKIMMER ORIFICE AREA	2.1	SQ. IN		
SKIMMER ORIFICE PERIMETER	3.1	IN		



CONSTRUCTION SPECIFICATIONS:

1. THE SKIMMER SHALL BE CONSTRUCTED OF 12" DIA. GALVANIZED STEEL WITH 1/2" THICKNESS.
2. THE SKIMMER SHALL BE CONSTRUCTED OF 12" DIA. GALVANIZED STEEL WITH 1/2" THICKNESS.
3. THE SKIMMER SHALL BE CONSTRUCTED OF 12" DIA. GALVANIZED STEEL WITH 1/2" THICKNESS.
4. THE SKIMMER SHALL BE CONSTRUCTED OF 12" DIA. GALVANIZED STEEL WITH 1/2" THICKNESS.
5. THE SKIMMER SHALL BE CONSTRUCTED OF 12" DIA. GALVANIZED STEEL WITH 1/2" THICKNESS.
6. THE SKIMMER SHALL BE CONSTRUCTED OF 12" DIA. GALVANIZED STEEL WITH 1/2" THICKNESS.
7. THE SKIMMER SHALL BE CONSTRUCTED OF 12" DIA. GALVANIZED STEEL WITH 1/2" THICKNESS.
8. THE SKIMMER SHALL BE CONSTRUCTED OF 12" DIA. GALVANIZED STEEL WITH 1/2" THICKNESS.
9. THE SKIMMER SHALL BE CONSTRUCTED OF 12" DIA. GALVANIZED STEEL WITH 1/2" THICKNESS.
10. THE SKIMMER SHALL BE CONSTRUCTED OF 12" DIA. GALVANIZED STEEL WITH 1/2" THICKNESS.

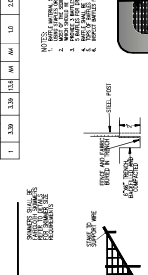
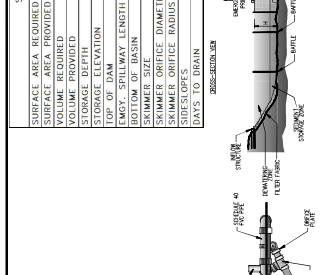

CONSTRUCTION SPECIFICATIONS:

1. THE SKIMMER SHALL BE CONSTRUCTED OF 12" DIA. GALVANIZED STEEL WITH 1/2" THICKNESS.
2. THE SKIMMER SHALL BE CONSTRUCTED OF 12" DIA. GALVANIZED STEEL WITH 1/2" THICKNESS.
3. THE SKIMMER SHALL BE CONSTRUCTED OF 12" DIA. GALVANIZED STEEL WITH 1/2" THICKNESS.
4. THE SKIMMER SHALL BE CONSTRUCTED OF 12" DIA. GALVANIZED STEEL WITH 1/2" THICKNESS.
5. THE SKIMMER SHALL BE CONSTRUCTED OF 12" DIA. GALVANIZED STEEL WITH 1/2" THICKNESS.
6. THE SKIMMER SHALL BE CONSTRUCTED OF 12" DIA. GALVANIZED STEEL WITH 1/2" THICKNESS.
7. THE SKIMMER SHALL BE CONSTRUCTED OF 12" DIA. GALVANIZED STEEL WITH 1/2" THICKNESS.
8. THE SKIMMER SHALL BE CONSTRUCTED OF 12" DIA. GALVANIZED STEEL WITH 1/2" THICKNESS.
9. THE SKIMMER SHALL BE CONSTRUCTED OF 12" DIA. GALVANIZED STEEL WITH 1/2" THICKNESS.
10. THE SKIMMER SHALL BE CONSTRUCTED OF 12" DIA. GALVANIZED STEEL WITH 1/2" THICKNESS.

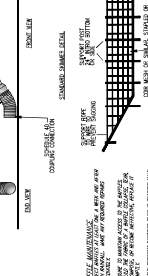
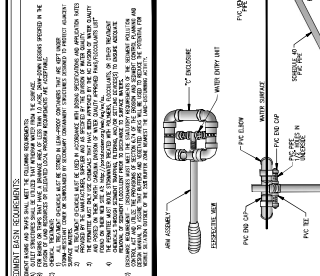

CONSTRUCTION SPECIFICATIONS:

1. THE SKIMMER SHALL BE CONSTRUCTED OF 12" DIA. GALVANIZED STEEL WITH 1/2" THICKNESS.
2. THE SKIMMER SHALL BE CONSTRUCTED OF 12" DIA. GALVANIZED STEEL WITH 1/2" THICKNESS.
3. THE SKIMMER SHALL BE CONSTRUCTED OF 12" DIA. GALVANIZED STEEL WITH 1/2" THICKNESS.
4. THE SKIMMER SHALL BE CONSTRUCTED OF 12" DIA. GALVANIZED STEEL WITH 1/2" THICKNESS.
5. THE SKIMMER SHALL BE CONSTRUCTED OF 12" DIA. GALVANIZED STEEL WITH 1/2" THICKNESS.
6. THE SKIMMER SHALL BE CONSTRUCTED OF 12" DIA. GALVANIZED STEEL WITH 1/2" THICKNESS.
7. THE SKIMMER SHALL BE CONSTRUCTED OF 12" DIA. GALVANIZED STEEL WITH 1/2" THICKNESS.
8. THE SKIMMER SHALL BE CONSTRUCTED OF 12" DIA. GALVANIZED STEEL WITH 1/2" THICKNESS.
9. THE SKIMMER SHALL BE CONSTRUCTED OF 12" DIA. GALVANIZED STEEL WITH 1/2" THICKNESS.
10. THE SKIMMER SHALL BE CONSTRUCTED OF 12" DIA. GALVANIZED STEEL WITH 1/2" THICKNESS.

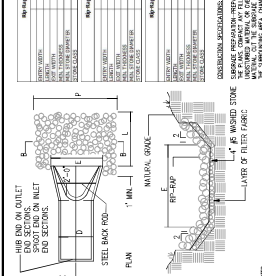
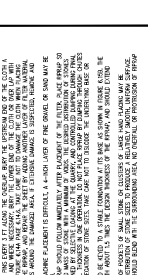
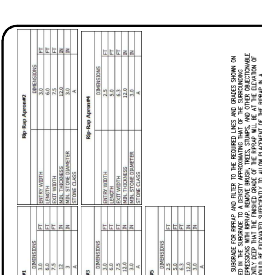
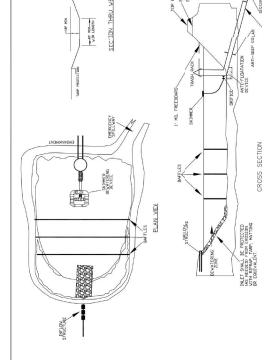
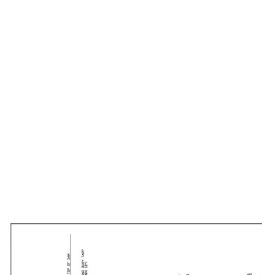



Crosland Southeast
 7-Eleven Store #42378
 WAKE COUNTY
 Zoning: NC



NO.	REVISION	DATE	BY	CHKD.
1	ISSUED FOR PERMIT	08/14/2018
2
3
4
5
6
7
8
9
10

PROJECT TITLE:
 CONSTRUCTION
 DETAILS

DATE: 08/14/2018
 DRAWING NO.: C6.2

ON-SITE ASPHALT PAVEMENT INSTALLATION

ASPHALT SEALING

1. SURFACE CLEANING:
 THE SURFACE TO BE SEALED SHALL BE FREE FROM DIRT, OIL, GREASE, AND OTHER CONTAMINANTS. THE SURFACE SHALL BE CLEANED BY THE PAVER WITH A HIGH PRESSURE WATER WASH. THE SURFACE SHALL BE DRY AND FREE FROM MOISTURE BEFORE SEALING IS APPLIED.
2. SEALING:
 THE SEAL COATING MATERIAL SHALL BE APPLIED TO A PREPARED CON- TACT SURFACE. THE SEALING SHALL BE APPLIED TO A SURFACE THAT IS FREE FROM MOISTURE, OIL, GREASE, AND OTHER CONTAMINANTS. THE SEALING SHALL BE APPLIED TO A SURFACE THAT IS FREE FROM MOISTURE, OIL, GREASE, AND OTHER CONTAMINANTS. THE SEALING SHALL BE APPLIED TO A SURFACE THAT IS FREE FROM MOISTURE, OIL, GREASE, AND OTHER CONTAMINANTS.

LIGHT DUTY PAVEMENT

APPLY ASPHALT SURFACE COURSE (SAC) TO THE ENTIRE SURFACE TO BE PAVED. THE ASPHALT SHALL BE APPLIED TO A SURFACE THAT IS FREE FROM MOISTURE, OIL, GREASE, AND OTHER CONTAMINANTS. THE ASPHALT SHALL BE APPLIED TO A SURFACE THAT IS FREE FROM MOISTURE, OIL, GREASE, AND OTHER CONTAMINANTS. THE ASPHALT SHALL BE APPLIED TO A SURFACE THAT IS FREE FROM MOISTURE, OIL, GREASE, AND OTHER CONTAMINANTS.

MEDIUM DUTY PAVEMENT

APPLY ASPHALT SURFACE COURSE (SAC) TO THE ENTIRE SURFACE TO BE PAVED. THE ASPHALT SHALL BE APPLIED TO A SURFACE THAT IS FREE FROM MOISTURE, OIL, GREASE, AND OTHER CONTAMINANTS. THE ASPHALT SHALL BE APPLIED TO A SURFACE THAT IS FREE FROM MOISTURE, OIL, GREASE, AND OTHER CONTAMINANTS. THE ASPHALT SHALL BE APPLIED TO A SURFACE THAT IS FREE FROM MOISTURE, OIL, GREASE, AND OTHER CONTAMINANTS.

HEAVY DUTY PAVEMENT

APPLY ASPHALT SURFACE COURSE (SAC) TO THE ENTIRE SURFACE TO BE PAVED. THE ASPHALT SHALL BE APPLIED TO A SURFACE THAT IS FREE FROM MOISTURE, OIL, GREASE, AND OTHER CONTAMINANTS. THE ASPHALT SHALL BE APPLIED TO A SURFACE THAT IS FREE FROM MOISTURE, OIL, GREASE, AND OTHER CONTAMINANTS. THE ASPHALT SHALL BE APPLIED TO A SURFACE THAT IS FREE FROM MOISTURE, OIL, GREASE, AND OTHER CONTAMINANTS.

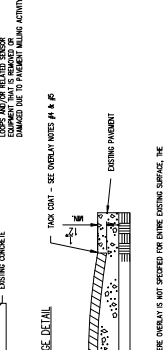
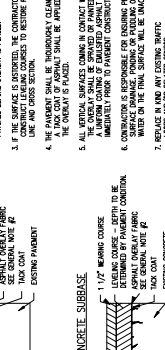
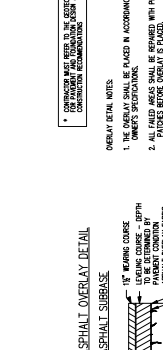

CONCRETE PAVEMENT INSTALLATION

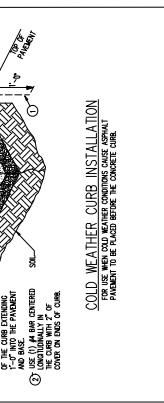
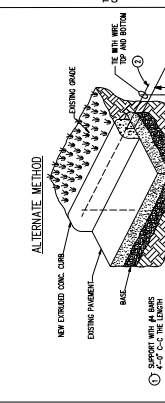
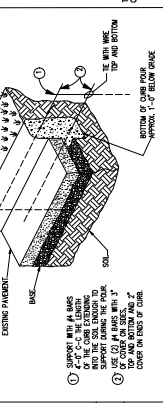
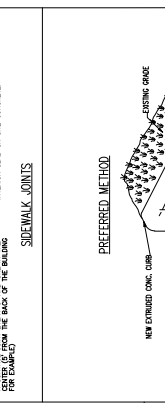
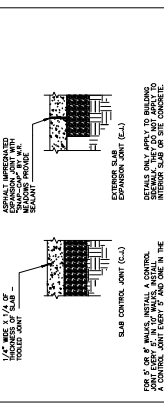
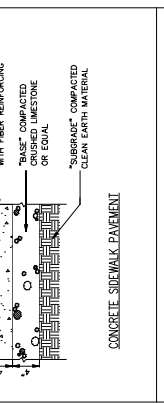
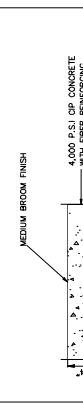

CONCRETE PAVEMENT JOINT DETAILS

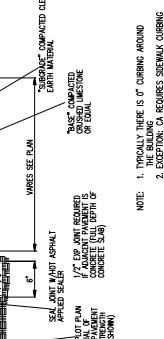
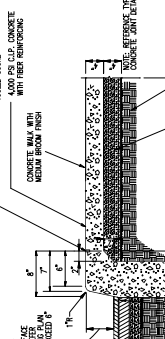
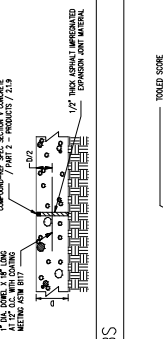
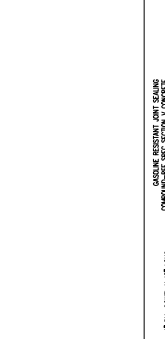

CONCRETE CURBS

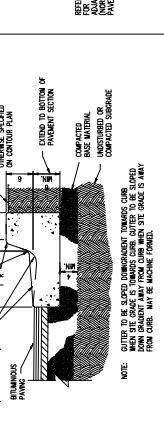
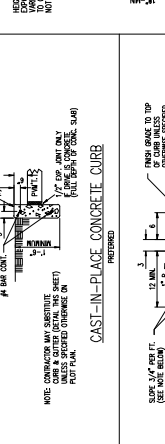
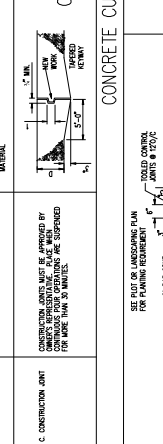
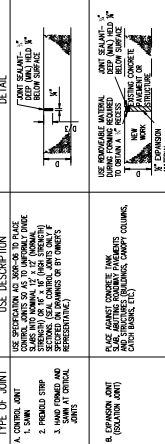
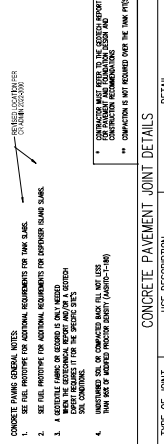
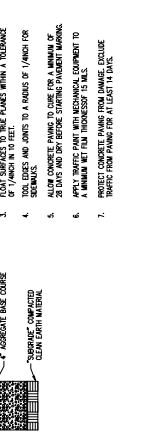
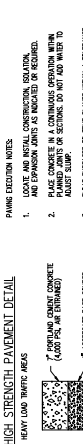

CONCRETE CURB & GUTTER

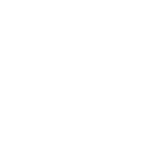

AREA YARD SIGN DETAILS



R7-1
TYPICAL NO PARKING SIGN DETAIL
N.T.S.

REVISIONS

1. CONTRACTOR SHALL REMOVE CONCRETE FROM FAILED AREA TO SMOOTHING OF FULL DEPTH THE ORIGINAL PATCH SHALL BE A MINIMUM OF 3" WIDE AND RECTANGULAR IN SHAPE. IT SHALL EXTEND TO THE NEXT JOINT IF WITHIN 3".
 2. ANY JOINTS WHICH ARE REPAIRED SHALL BE REPAIRED IN THE SAME MANNER AS THE ORIGINAL JOINTS.
 3. REPAIRS PER LOCAL, STATE, AND FEDERAL REGULATIONS.
 4. SET NORMAL STRENGTH PAVEMENT, HIGH STRENGTH PAVEMENT DETAILS FOR FULL DEPTH REPAIRS.
- ASPHALT PAVEMENT MAINTENANCE NOTES:
1. CONTRACTOR SHALL REMOVE ASPHALT FROM FAILED AREA TO SMOOTHING OF FULL DEPTH THE ORIGINAL PATCH SHALL BE A MINIMUM OF 3" WIDE AND RECTANGULAR IN SHAPE. IT SHALL EXTEND TO THE NEXT JOINT IF WITHIN 3".
 2. ANY JOINTS WHICH ARE REPAIRED SHALL BE REPAIRED IN THE SAME MANNER AS THE ORIGINAL JOINTS.
 3. REPAIRS PER LOCAL, STATE, AND FEDERAL REGULATIONS.
 4. SET NORMAL STRENGTH PAVEMENT, HIGH STRENGTH PAVEMENT DETAILS FOR FULL DEPTH REPAIRS.

STORE FRONT GUARDS

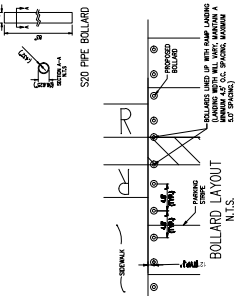

DEEP MOUNT S20 BOLLARD IN CONCRETE PAVING
N.T.S.

TYPICAL BIKE RACK DETAIL

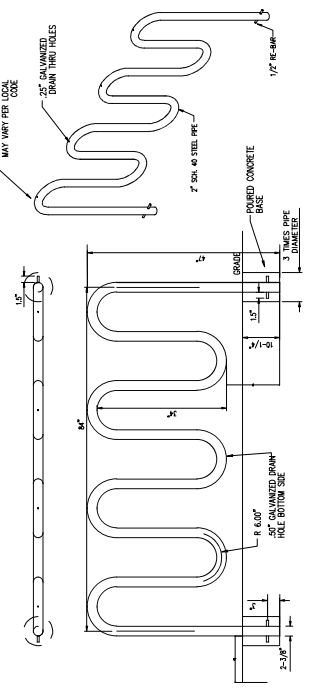

NO.	REVISION DESCRIPTION	DATE
1	ISSUED FOR PERMITS	08/15/2019
2	REVISED TO REFLECT PERMITS	08/15/2019
3	REVISED TO REFLECT PERMITS	08/15/2019
4	REVISED TO REFLECT PERMITS	08/15/2019
5	REVISED TO REFLECT PERMITS	08/15/2019
6	REVISED TO REFLECT PERMITS	08/15/2019
7	REVISED TO REFLECT PERMITS	08/15/2019
8	REVISED TO REFLECT PERMITS	08/15/2019
9	REVISED TO REFLECT PERMITS	08/15/2019
10	REVISED TO REFLECT PERMITS	08/15/2019
11	REVISED TO REFLECT PERMITS	08/15/2019
12	REVISED TO REFLECT PERMITS	08/15/2019
13	REVISED TO REFLECT PERMITS	08/15/2019
14	REVISED TO REFLECT PERMITS	08/15/2019
15	REVISED TO REFLECT PERMITS	08/15/2019
16	REVISED TO REFLECT PERMITS	08/15/2019
17	REVISED TO REFLECT PERMITS	08/15/2019
18	REVISED TO REFLECT PERMITS	08/15/2019
19	REVISED TO REFLECT PERMITS	08/15/2019
20	REVISED TO REFLECT PERMITS	08/15/2019

DATE OF PROJECT: 08/15/2019
PROJECT NO.: 190801001
PROJECT NAME: 7-ELEVEN STORE #42378
PROJECT LOCATION: 7-ELEVEN STORE #42378
PROJECT ADDRESS: 7-ELEVEN STORE #42378
PROJECT CITY: ZELMA, NC
PROJECT STATE: NC
PROJECT ZIP: 27582
PROJECT CONTACT: BOB BOWMAN
PROJECT PHONE: (919) 555-6270
PROJECT FAX: (919) 555-6270
PROJECT EMAIL: BOB@BOWMANENGINEERING.COM

CONSTRUCTION DETAILS

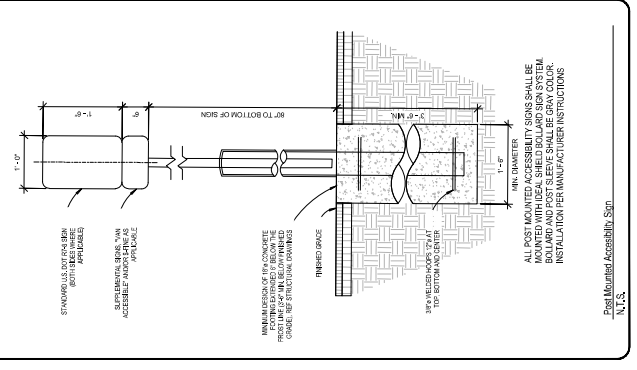

Post Mounted Accessibility Sign
N.T.S.

CONCRETE & ASPHALT PAVEMENT MAINTENANCE

SPALLING DETAIL

1. SPALLING ALONG JOINTS SHALL BE TREATED WITH REPAIR SIMILAR TO THE ORIGINAL JOINT.
2. SPALLS SHALL BE REPAIRED IN AN AREA NO LESS THAN ONE FOOT BY ONE FOOT.
3. THE CONCRETE SHALL BE REPAIRED PER THE FULL DEPTH PATCH DETAIL.
4. THE JOINT SHALL BE REPAIRED PER THE JOINT DETAIL TO MATCH THE ORIGINAL JOINT.
5. GEOTEXTILE FABRIC NEEDS TO BE DETERMINED BY OWNER'S REPRESENTATIVE!
6. GEOTEXTILE FABRIC NEEDS TO BE REINFORCED WITH WELDED WIRE FABRIC.

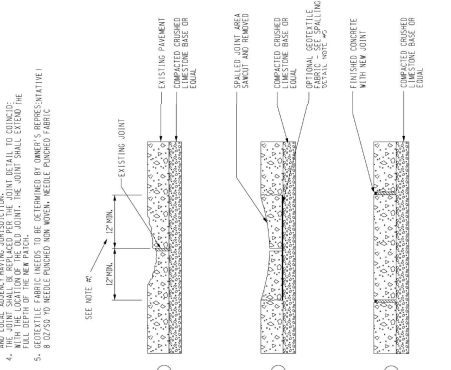

AREA LIGHT POLE FOUNDATION DETAIL

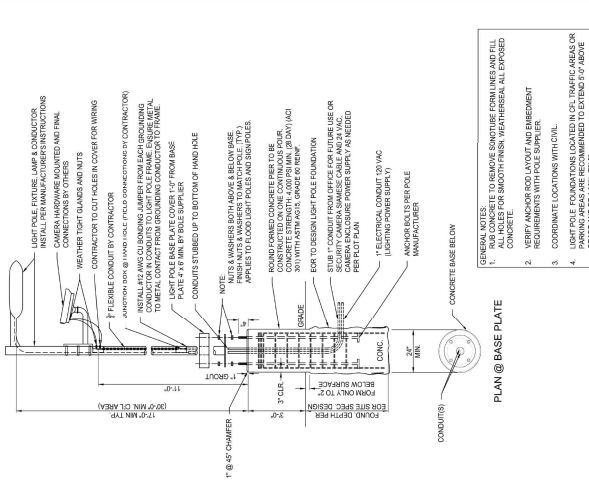

PLAN @ BASE PLATE
CONCRETE BASE BELOW

- GENERAL NOTES:
1. ALL NOTES FOR THIS DRAWING APPLY TO THIS DRAWING AND ALL SUPPLEMENTARY SHEETS.
 2. VERIFY ANCHOR RODS AND EMBEDMENT REQUIREMENTS WITH POLE SUPPLIER.
 3. COORDINATE LOCATIONS WITH CIVIL.
 4. LIGHT POLE FOUNDATIONS LOCATED IN TRAFFIC AREAS OR OTHER AREAS SHALL BE REINFORCED WITH WELDED WIRE FABRIC.

NO.	REVISION	DATE	BY	APP. BY
1	ISSUED FOR PERMIT	08/20/2018	WLB	WLB
2	REVISED TO ADD NOTES	08/20/2018	WLB	WLB
3	REVISED TO ADD NOTES	08/20/2018	WLB	WLB
4	REVISED TO ADD NOTES	08/20/2018	WLB	WLB
5	REVISED TO ADD NOTES	08/20/2018	WLB	WLB
6	REVISED TO ADD NOTES	08/20/2018	WLB	WLB
7	REVISED TO ADD NOTES	08/20/2018	WLB	WLB
8	REVISED TO ADD NOTES	08/20/2018	WLB	WLB
9	REVISED TO ADD NOTES	08/20/2018	WLB	WLB
10	REVISED TO ADD NOTES	08/20/2018	WLB	WLB
11	REVISED TO ADD NOTES	08/20/2018	WLB	WLB
12	REVISED TO ADD NOTES	08/20/2018	WLB	WLB
13	REVISED TO ADD NOTES	08/20/2018	WLB	WLB
14	REVISED TO ADD NOTES	08/20/2018	WLB	WLB
15	REVISED TO ADD NOTES	08/20/2018	WLB	WLB
16	REVISED TO ADD NOTES	08/20/2018	WLB	WLB
17	REVISED TO ADD NOTES	08/20/2018	WLB	WLB
18	REVISED TO ADD NOTES	08/20/2018	WLB	WLB
19	REVISED TO ADD NOTES	08/20/2018	WLB	WLB
20	REVISED TO ADD NOTES	08/20/2018	WLB	WLB

PROJECT NO.: 18000
 PROJECT NAME: 7-ELEVEN STORE #42378
 ADDRESS: 1000 BARNETT DR, SUITE 100, RALEIGH, NC 27609
 DATE: 08/20/2018

DESIGNED BY: WLB
 CHECKED BY: WLB
 APPROVED BY: WLB

CONSTRUCTION DETAILS
 SHEET NO.: C6.4

DRAINAGE & UTILITY DETAILS & SPECIFICATIONS

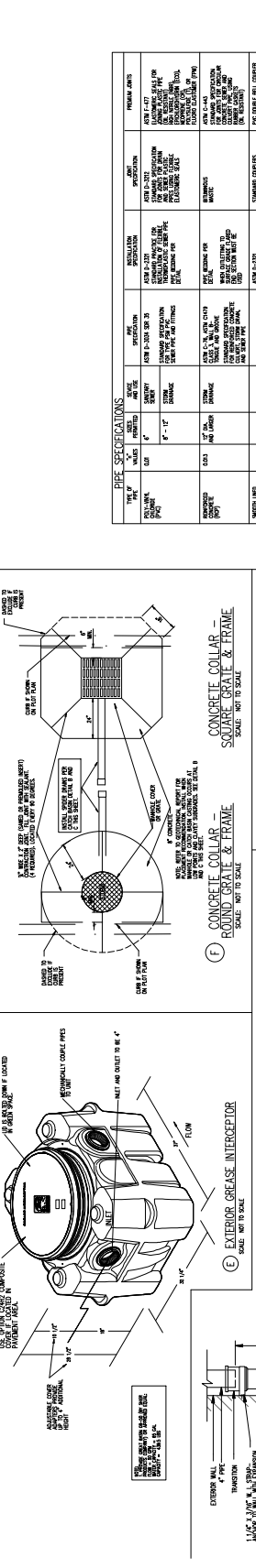
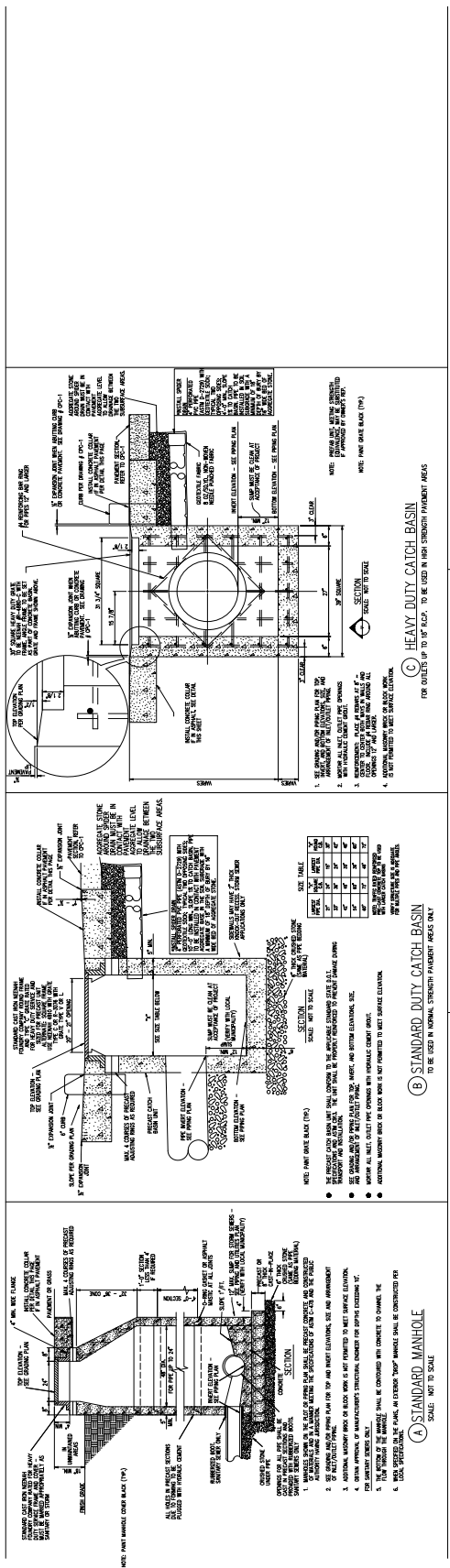

PIPE SPECIFICATIONS

ITEM NO.	DESCRIPTION	QUANTITY	UNIT	REMARKS
1	4" DIA. 12' LONG	1	LINEAL FOOT	FOR DOWNSPOUT BOOT
2	4" DIA. 12' LONG	1	LINEAL FOOT	FOR DOWNSPOUT BOOT
3	4" DIA. 12' LONG	1	LINEAL FOOT	FOR DOWNSPOUT BOOT
4	4" DIA. 12' LONG	1	LINEAL FOOT	FOR DOWNSPOUT BOOT
5	4" DIA. 12' LONG	1	LINEAL FOOT	FOR DOWNSPOUT BOOT
6	4" DIA. 12' LONG	1	LINEAL FOOT	FOR DOWNSPOUT BOOT
7	4" DIA. 12' LONG	1	LINEAL FOOT	FOR DOWNSPOUT BOOT
8	4" DIA. 12' LONG	1	LINEAL FOOT	FOR DOWNSPOUT BOOT
9	4" DIA. 12' LONG	1	LINEAL FOOT	FOR DOWNSPOUT BOOT
10	4" DIA. 12' LONG	1	LINEAL FOOT	FOR DOWNSPOUT BOOT
11	4" DIA. 12' LONG	1	LINEAL FOOT	FOR DOWNSPOUT BOOT
12	4" DIA. 12' LONG	1	LINEAL FOOT	FOR DOWNSPOUT BOOT
13	4" DIA. 12' LONG	1	LINEAL FOOT	FOR DOWNSPOUT BOOT
14	4" DIA. 12' LONG	1	LINEAL FOOT	FOR DOWNSPOUT BOOT
15	4" DIA. 12' LONG	1	LINEAL FOOT	FOR DOWNSPOUT BOOT
16	4" DIA. 12' LONG	1	LINEAL FOOT	FOR DOWNSPOUT BOOT
17	4" DIA. 12' LONG	1	LINEAL FOOT	FOR DOWNSPOUT BOOT
18	4" DIA. 12' LONG	1	LINEAL FOOT	FOR DOWNSPOUT BOOT
19	4" DIA. 12' LONG	1	LINEAL FOOT	FOR DOWNSPOUT BOOT
20	4" DIA. 12' LONG	1	LINEAL FOOT	FOR DOWNSPOUT BOOT



DATE: 07/20/19	PROJECT: 19-002
REVISION:	DESCRIPTION:
1	ISSUED FOR PERMITS
2	REVISED TO ADD SIGNAGE
3	REVISED TO ADD SIGNAGE
4	REVISED TO ADD SIGNAGE
5	REVISED TO ADD SIGNAGE
6	REVISED TO ADD SIGNAGE
7	REVISED TO ADD SIGNAGE
8	REVISED TO ADD SIGNAGE
9	REVISED TO ADD SIGNAGE
10	REVISED TO ADD SIGNAGE
11	REVISED TO ADD SIGNAGE
12	REVISED TO ADD SIGNAGE
13	REVISED TO ADD SIGNAGE
14	REVISED TO ADD SIGNAGE
15	REVISED TO ADD SIGNAGE
16	REVISED TO ADD SIGNAGE
17	REVISED TO ADD SIGNAGE
18	REVISED TO ADD SIGNAGE
19	REVISED TO ADD SIGNAGE
20	REVISED TO ADD SIGNAGE
21	REVISED TO ADD SIGNAGE
22	REVISED TO ADD SIGNAGE
23	REVISED TO ADD SIGNAGE
24	REVISED TO ADD SIGNAGE
25	REVISED TO ADD SIGNAGE

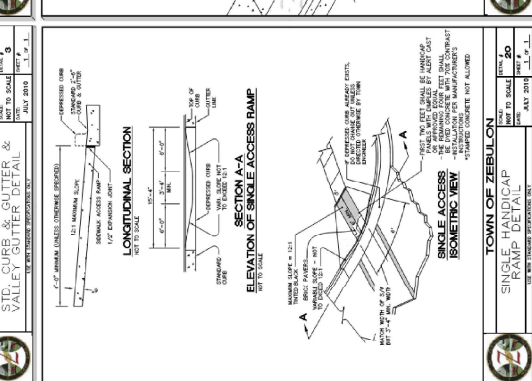
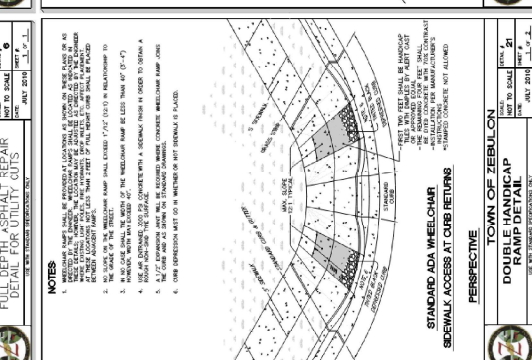
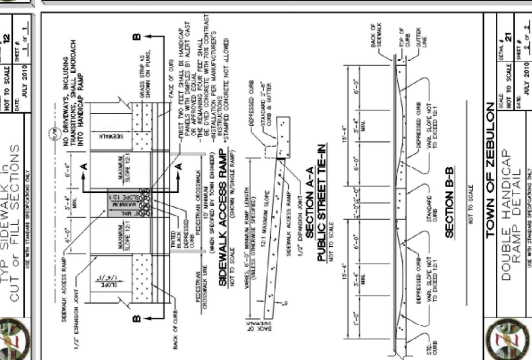
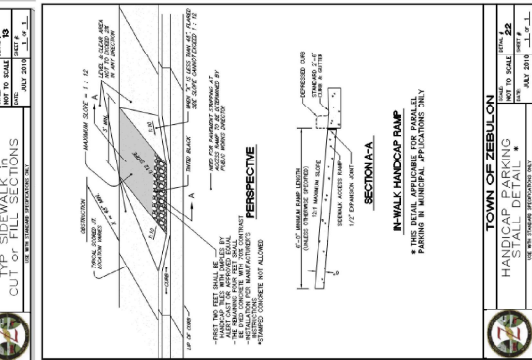
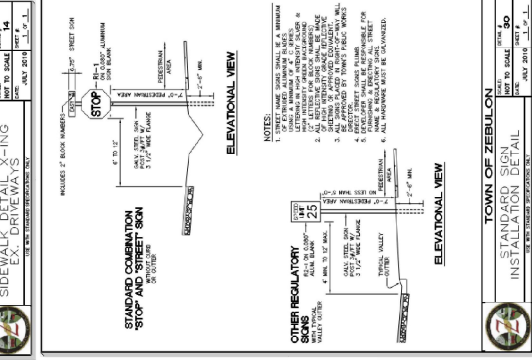
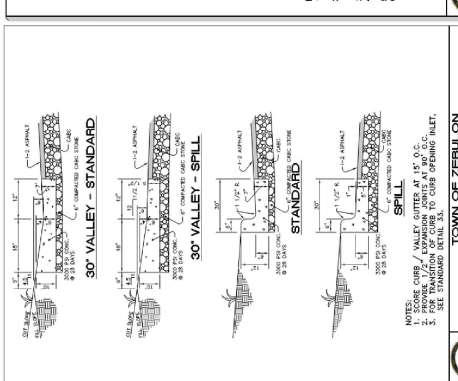
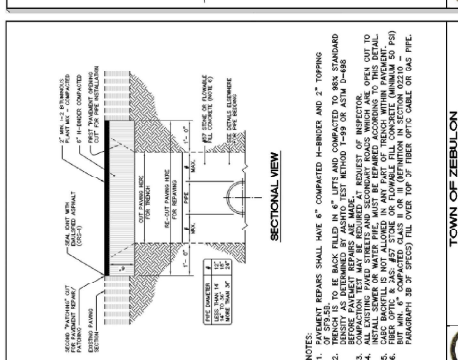
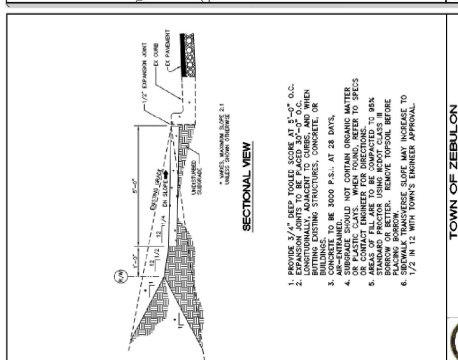
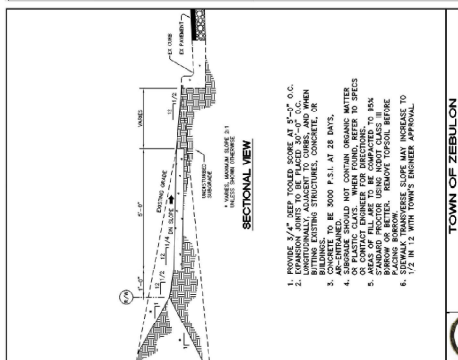
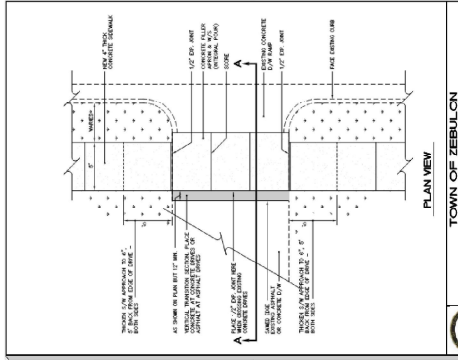



Crosland Southeast
Zelidon, NC
Wake County
7-Eleven Store #42378



NO.	DATE	DESCRIPTION
1	11/14/08	FINAL SET
2	02/01/09	REVISED PER COMMENTS
3	06/25/09	REVISED PER COMMENTS
4	06/25/09	REVISED PER COMMENTS
5	06/25/09	REVISED PER COMMENTS
6	06/25/09	REVISED PER COMMENTS
7	06/25/09	REVISED PER COMMENTS
8	06/25/09	REVISED PER COMMENTS
9	06/25/09	REVISED PER COMMENTS
10	06/25/09	REVISED PER COMMENTS
11	06/25/09	REVISED PER COMMENTS
12	06/25/09	REVISED PER COMMENTS
13	06/25/09	REVISED PER COMMENTS
14	06/25/09	REVISED PER COMMENTS
15	06/25/09	REVISED PER COMMENTS
16	06/25/09	REVISED PER COMMENTS
17	06/25/09	REVISED PER COMMENTS
18	06/25/09	REVISED PER COMMENTS
19	06/25/09	REVISED PER COMMENTS
20	06/25/09	REVISED PER COMMENTS
21	06/25/09	REVISED PER COMMENTS
22	06/25/09	REVISED PER COMMENTS
23	06/25/09	REVISED PER COMMENTS
24	06/25/09	REVISED PER COMMENTS
25	06/25/09	REVISED PER COMMENTS

TOWN OF ZEBULON
PROJECT NO.
DRAWING NO.
DATE
PROJECT NAME
OWNER
DESIGNED BY
CHECKED BY
DATE
SCALE

OFFSITE
CONSTRUCTION
DETAILS

SHEET NO. C6.7

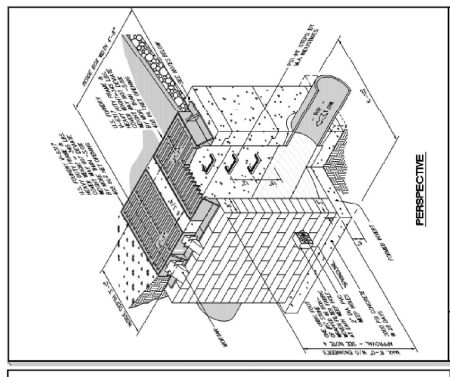

TOWN OF ZEBULON
STD. MULTIPLE 2' x 3' CATCH BASIN DETAIL
SHEET NO. C6.7
DATE: JULY 2010

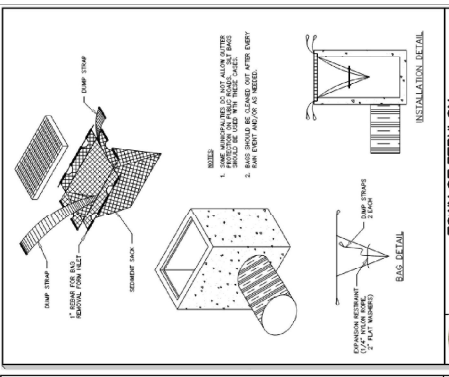

TOWN OF ZEBULON
CATCH BASIN CONSTRUCTION DETAIL
SHEET NO. C6.7
DATE: JULY 2010

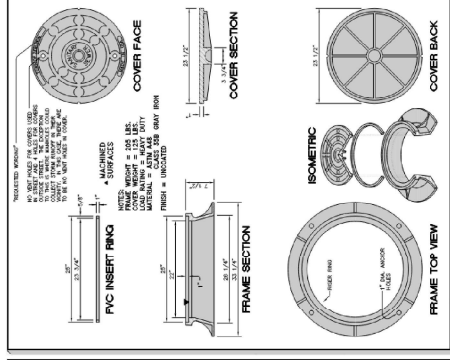

TOWN OF ZEBULON
STANDARD MANHOLE & RINGS
US FORESTRY 700 KL
SHEET NO. C6.7
DATE: JULY 2010

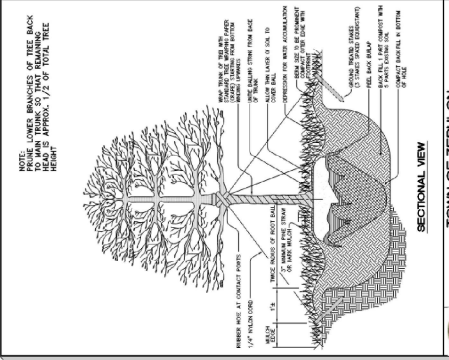

TOWN OF ZEBULON
TYPICAL TREE PLANTING DETAIL
SHEET NO. C6.7
DATE: JULY 2010

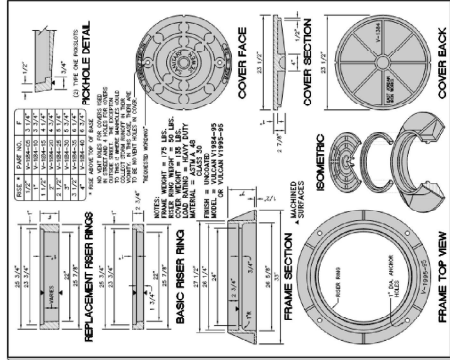

TOWN OF ZEBULON
REPLACEMENT RISER RING
BASIC RISER RING
SHEET NO. C6.7
DATE: JULY 2010

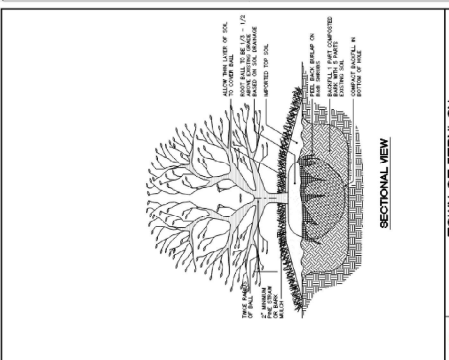

TOWN OF ZEBULON
TREE PLANTING DETAIL
SHEET NO. C6.7
DATE: JULY 2010

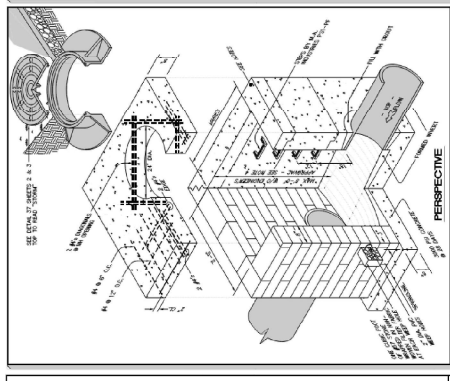

TOWN OF ZEBULON
STD. M.H. - LB. VARIABLE LENGTH
SHEET NO. C6.7
DATE: JULY 2010

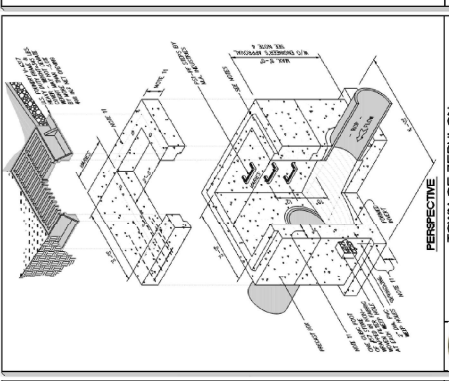

TOWN OF ZEBULON
STD. V. L. PRECAST BOX WITH DESIGN AID DETAIL
SHEET NO. C6.7
DATE: JULY 2010

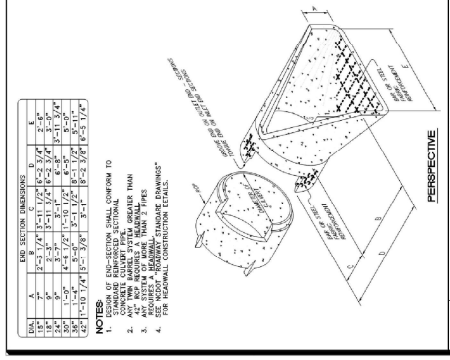

TOWN OF ZEBULON
STD. FLARED END SECTIONS WITH DESIGN AID DETAIL
SHEET NO. C6.7
DATE: JULY 2010

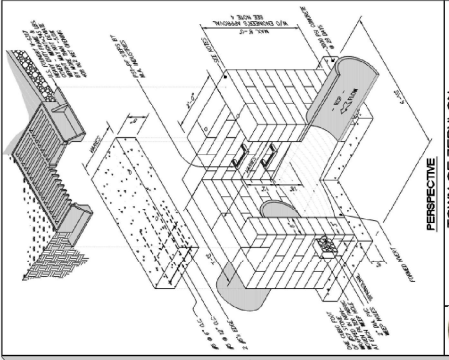

TOWN OF ZEBULON
STD. V. L. PRECAST BOX WITH DESIGN AID DETAIL
SHEET NO. C6.7
DATE: JULY 2010

NO.	REVISION DESCRIPTION	DATE
1	ISSUED FOR PERMITS	08/11/2014
2	REVISED PER COMMENTS FROM THE CITY OF WAKE COUNTY	09/16/2014
3	REVISED PER COMMENTS FROM THE CITY OF WAKE COUNTY	10/02/2014
4	REVISED PER COMMENTS FROM THE CITY OF WAKE COUNTY	10/02/2014
5	REVISED PER COMMENTS FROM THE CITY OF WAKE COUNTY	10/02/2014
6	REVISED PER COMMENTS FROM THE CITY OF WAKE COUNTY	10/02/2014
7	REVISED PER COMMENTS FROM THE CITY OF WAKE COUNTY	10/02/2014
8	REVISED PER COMMENTS FROM THE CITY OF WAKE COUNTY	10/02/2014
9	REVISED PER COMMENTS FROM THE CITY OF WAKE COUNTY	10/02/2014
10	REVISED PER COMMENTS FROM THE CITY OF WAKE COUNTY	10/02/2014
11	REVISED PER COMMENTS FROM THE CITY OF WAKE COUNTY	10/02/2014
12	REVISED PER COMMENTS FROM THE CITY OF WAKE COUNTY	10/02/2014
13	REVISED PER COMMENTS FROM THE CITY OF WAKE COUNTY	10/02/2014
14	REVISED PER COMMENTS FROM THE CITY OF WAKE COUNTY	10/02/2014
15	REVISED PER COMMENTS FROM THE CITY OF WAKE COUNTY	10/02/2014

PROJECT NO.	14-00000000
CLIENT	WAKE COUNTY
DESIGNER	BOWMAN CONSTRUCTION CO., INC.
DATE	08/11/2014
SCALE	AS SHOWN
DRAWN BY	M. S. BOWMAN
CHECKED BY	M. S. BOWMAN
DATE OF PROJECT	08/11/2014
PROJECT NAME	7-ELEVEN STORE #42378
PROJECT ADDRESS	1000 BARNETT DR. RALEIGH, NC 27603

FIRST POUR

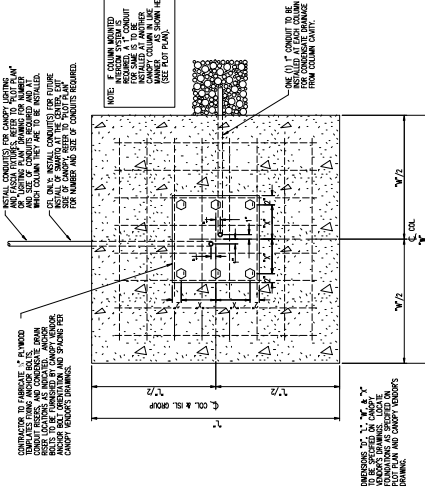

PLAN VIEW

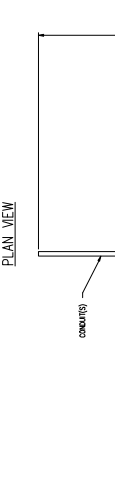

SECOND POUR

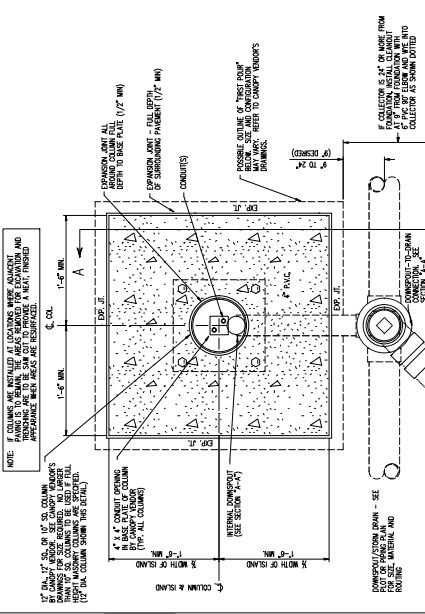

PLAN VIEW

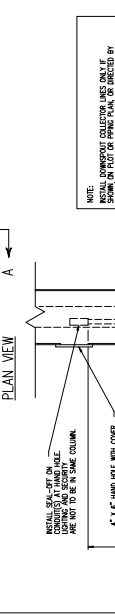

CANOPY DRAIN DETAILS

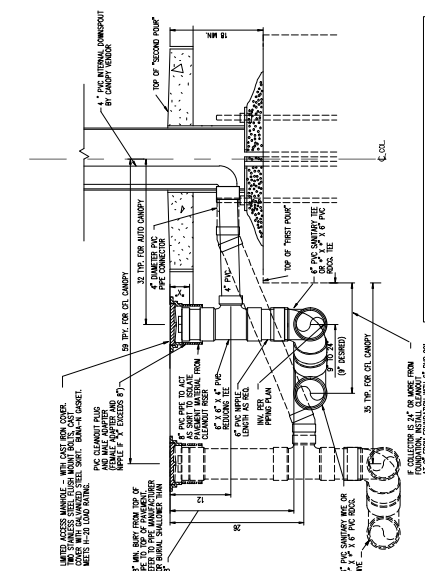

SECTION "A-A"





NO.	DATE	REVISIONS	DATE	REVISIONS
1	11-15-10	ISSUED FOR PERMITS		
2	11-15-10	REVISED PER COMMENTS		
3	11-15-10	REVISED PER COMMENTS		
4	11-15-10	REVISED PER COMMENTS		
5	11-15-10	REVISED PER COMMENTS		
6	11-15-10	REVISED PER COMMENTS		
7	11-15-10	REVISED PER COMMENTS		
8	11-15-10	REVISED PER COMMENTS		
9	11-15-10	REVISED PER COMMENTS		
10	11-15-10	REVISED PER COMMENTS		

SEWER DETAILS

SCALE: AS SHOWN
 SHEET NO. C6.9

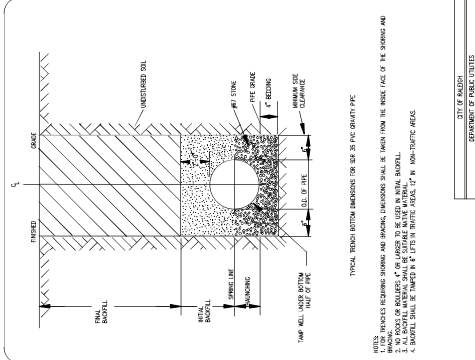

DATE	REVISIONS
11-15-10	ISSUED FOR PERMITS
11-15-10	REVISED PER COMMENTS
11-15-10	REVISED PER COMMENTS
11-15-10	REVISED PER COMMENTS
11-15-10	REVISED PER COMMENTS

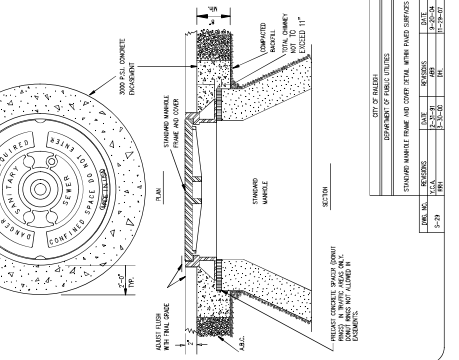

PUBLIC Water Distribution System
 Sewer Collection Extension System
 7-Eleven Store #42378
 Wake County, NC
 11-15-10
 William H. Bowman, P.E.
 1000 Barnett Tr., Suite 100, Wake County, NC 27709

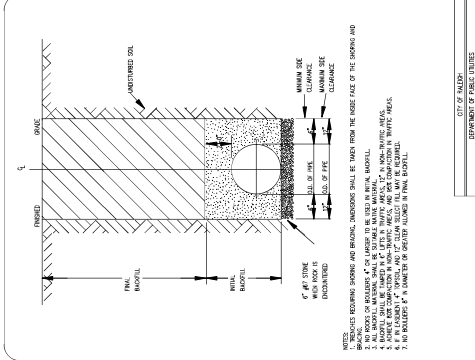

DATE	REVISIONS
11-15-10	ISSUED FOR PERMITS
11-15-10	REVISED PER COMMENTS
11-15-10	REVISED PER COMMENTS
11-15-10	REVISED PER COMMENTS
11-15-10	REVISED PER COMMENTS

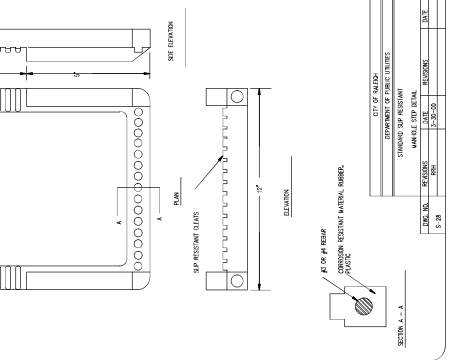

PUBLIC Water Distribution System
 Sewer Collection Extension System
 7-Eleven Store #42378
 Wake County, NC
 11-15-10
 William H. Bowman, P.E.
 1000 Barnett Tr., Suite 100, Wake County, NC 27709

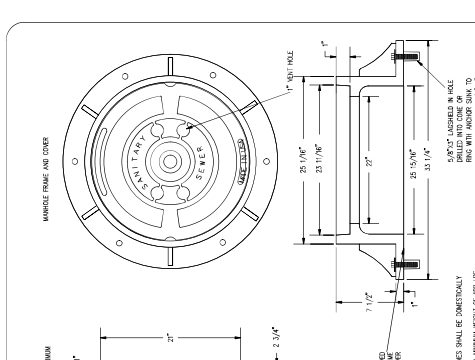

DATE	REVISIONS
11-15-10	ISSUED FOR PERMITS
11-15-10	REVISED PER COMMENTS
11-15-10	REVISED PER COMMENTS
11-15-10	REVISED PER COMMENTS
11-15-10	REVISED PER COMMENTS

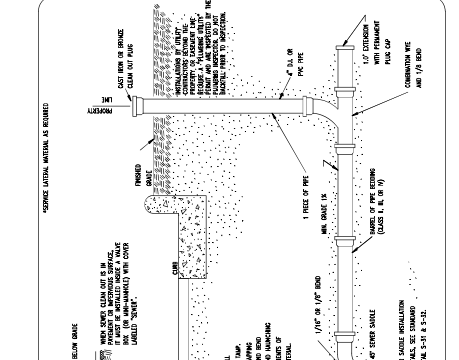

PUBLIC Water Distribution System
 Sewer Collection Extension System
 7-Eleven Store #42378
 Wake County, NC
 11-15-10
 William H. Bowman, P.E.
 1000 Barnett Tr., Suite 100, Wake County, NC 27709

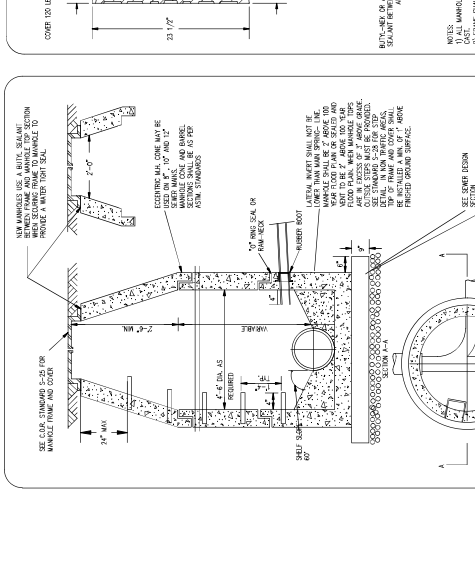

DATE	REVISIONS
11-15-10	ISSUED FOR PERMITS
11-15-10	REVISED PER COMMENTS
11-15-10	REVISED PER COMMENTS
11-15-10	REVISED PER COMMENTS
11-15-10	REVISED PER COMMENTS

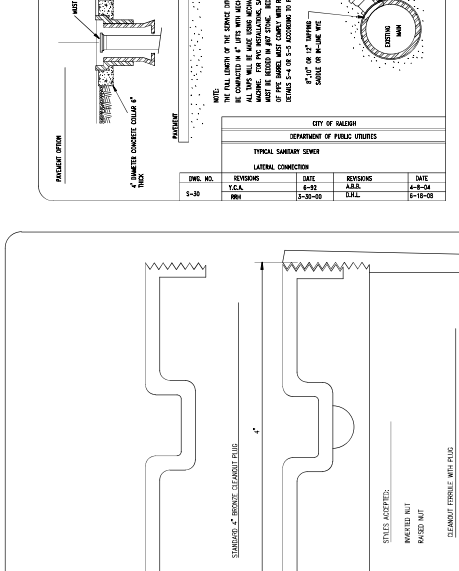

PUBLIC Water Distribution System
 Sewer Collection Extension System
 7-Eleven Store #42378
 Wake County, NC
 11-15-10
 William H. Bowman, P.E.
 1000 Barnett Tr., Suite 100, Wake County, NC 27709



Crosland Southeast
 Wake County
 Wake Store #42378



NO.	REVISION DESCRIPTION	DATE	BY	CHKD.
1	ISSUED FOR PERMIT	08/20/2018	RS	RS
2	REVISED TO REFLECT COMMENTS FROM STATE OF NORTH CAROLINA	09/10/2018	RS	RS
3	REVISED TO REFLECT COMMENTS FROM STATE OF NORTH CAROLINA	09/10/2018	RS	RS
4	REVISED TO REFLECT COMMENTS FROM STATE OF NORTH CAROLINA	09/10/2018	RS	RS
5	REVISED TO REFLECT COMMENTS FROM STATE OF NORTH CAROLINA	09/10/2018	RS	RS
6	REVISED TO REFLECT COMMENTS FROM STATE OF NORTH CAROLINA	09/10/2018	RS	RS
7	REVISED TO REFLECT COMMENTS FROM STATE OF NORTH CAROLINA	09/10/2018	RS	RS
8	REVISED TO REFLECT COMMENTS FROM STATE OF NORTH CAROLINA	09/10/2018	RS	RS
9	REVISED TO REFLECT COMMENTS FROM STATE OF NORTH CAROLINA	09/10/2018	RS	RS
10	REVISED TO REFLECT COMMENTS FROM STATE OF NORTH CAROLINA	09/10/2018	RS	RS

PROJECT/PROJECT NO.
 SHEET NO.
 DATE
 DRAWN BY
 CHECKED BY
 PROJECT LOCATION
 PROJECT NO.
 PROJECT NAME
 PROJECT ADDRESS
 PROJECT CITY/STATE/ZIP
 PROJECT CLIENT
 PROJECT CONTACT
 PROJECT PHONE
 PROJECT FAX
 PROJECT EMAIL

PROJECT TITLE
**STORMWATER
 WETLAND
 PROFILE**
 SHEET NO.
C6.14

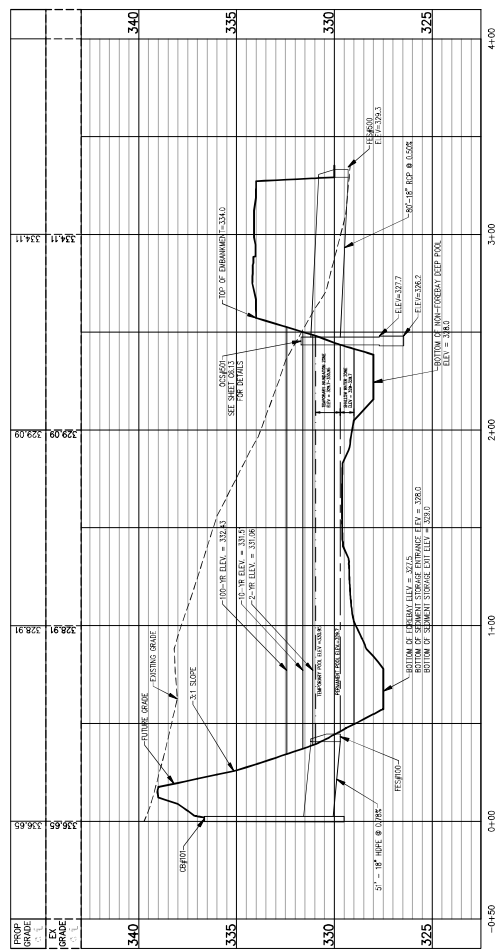
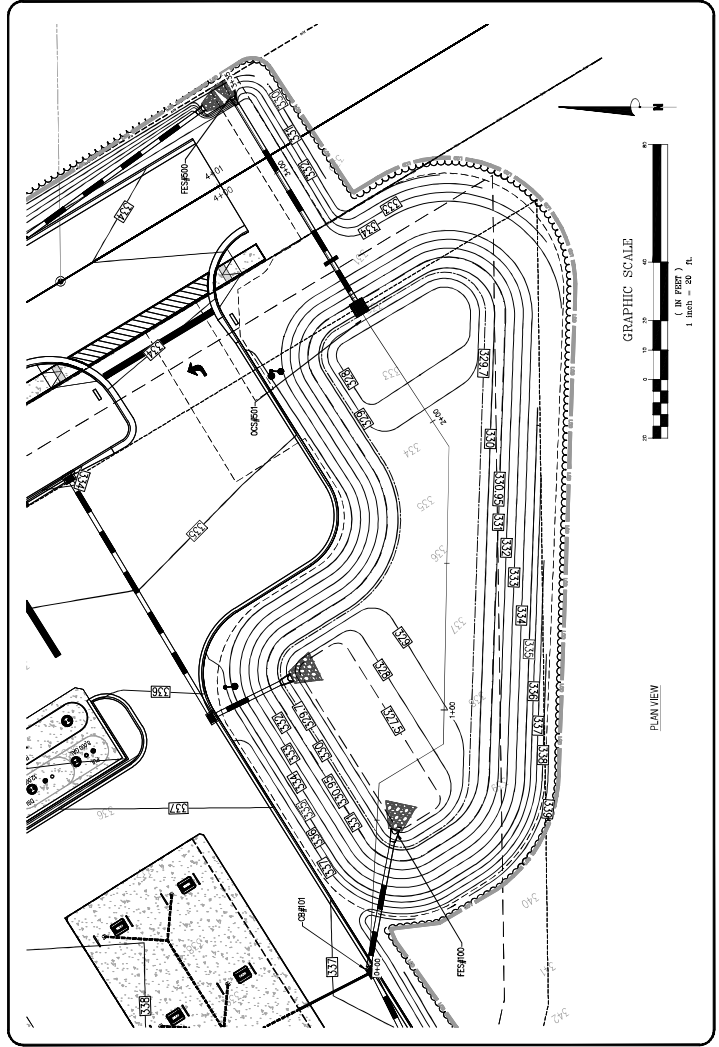

POND PROFILE VIEW
 HORIZONTAL SCALE: 1"=30'
 VERTICAL SCALE: 1"=3'

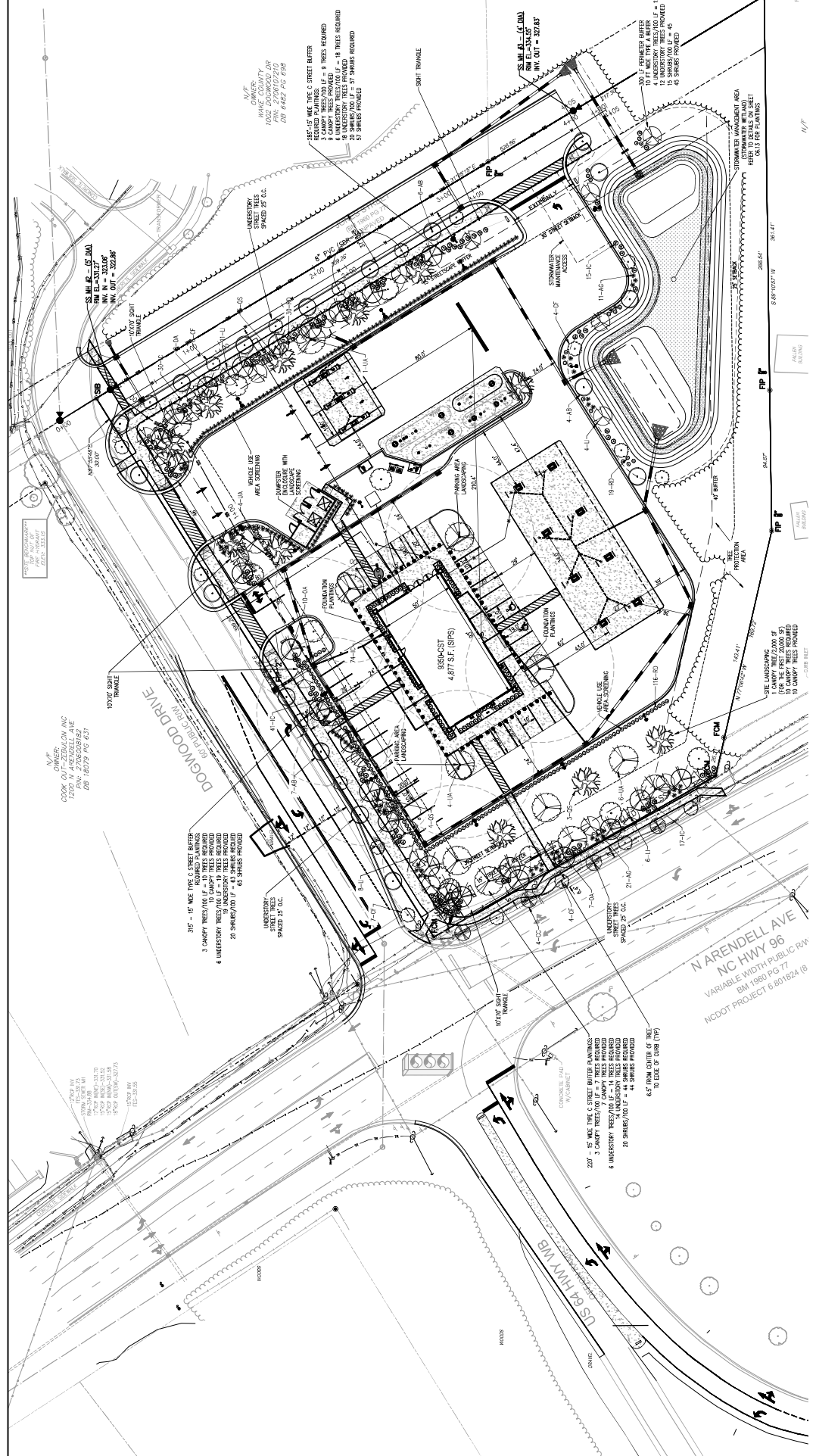

TYPE	SYM/KEY	QUANTITY	BOTANICAL NAME	COMMON NAME	SYMBOL	CALIPER	HEIGHT	SPREAD	ROOT	SPACING	OTHER
SHRUBS	AS	177	<i>Quercus falcata</i>	White Oak	(Symbol)	2.5"	8' MIN	AS SHOWN	EM88	AS SHOWN	
SHRUBS	UA	15	<i>Ulmus americana</i>	American Elm	(Symbol)	2.5"	8' MIN	AS SHOWN	EM88	AS SHOWN	
SHRUBS	PC	12	<i>Prunella coccinea</i>	Chokecherry	(Symbol)	2.5"	8' MIN	AS SHOWN	EM88	AS SHOWN	
SHRUBS	DA	25	<i>Dioscorea altissima</i>	Wild Yam	(Symbol)	1.5"	4' MIN	AS SHOWN	EM88	AS SHOWN	
SHRUBS	OC	4	<i>Cercis canadensis</i>	Redbud	(Symbol)	1.5"	4' MIN	AS SHOWN	EM88	AS SHOWN	
SHRUBS	AB	17	<i>Abutilon</i>	Abutilon	(Symbol)	1.5"	4' MIN	AS SHOWN	EM88	AS SHOWN	
SHRUBS	UF	29	<i>Ulmus floribundus</i>	Flowering Elm	(Symbol)	1.5"	4' MIN	AS SHOWN	EM88	AS SHOWN	
SHRUBS	CF	21	<i>Conium maculatum</i>	Conium	(Symbol)	1.5"	4' MIN	AS SHOWN	EM88	AS SHOWN	
SHRUBS	RD	165	<i>Rosa rugosa</i>	Rugosa Rose	(Symbol)	1.5"	4' MIN	AS SHOWN	EM88	AS SHOWN	
SHRUBS	AS	177	<i>Aspidodermis filipes</i>	Cork Oak	(Symbol)	1.5"	4' MIN	AS SHOWN	EM88	AS SHOWN	
SHRUBS	AS	177	<i>Aspidodermis filipes</i>	Cork Oak	(Symbol)	1.5"	4' MIN	AS SHOWN	EM88	AS SHOWN	
SHRUBS	IC	177	<i>Aspidodermis filipes</i>	Cork Oak	(Symbol)	1.5"	4' MIN	AS SHOWN	EM88	AS SHOWN	

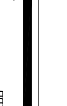

Know what's below.
 Call before you dig.

US 64 HWY WB
 NC HWY 96
 VARIABLE WIDTH PUBLIC RW
 BM 1780 PG 77
 NCDOT PROJECT 6.801824 (8)

35' x 15' WIDE TREE CANOPY BUFFER
 3 CANOPY TREES 100 LF = 30 TREES REQUIRED
 6 UNDERSTORY TREES 100 LF = 18 TREES REQUIRED
 20 SHRUBS 100 LF = 60 SHRUBS PROVIDED

15' x 15' WIDE TREE CANOPY BUFFER
 3 CANOPY TREES 100 LF = 9 TREES REQUIRED
 6 UNDERSTORY TREES 100 LF = 18 TREES REQUIRED
 20 SHRUBS 100 LF = 60 SHRUBS PROVIDED

10' x 10' WIDE TREE CANOPY BUFFER
 3 CANOPY TREES 100 LF = 9 TREES REQUIRED
 6 UNDERSTORY TREES 100 LF = 18 TREES REQUIRED
 20 SHRUBS 100 LF = 60 SHRUBS PROVIDED

6' x 4' TREE CANOPY BUFFER
 3 CANOPY TREES 100 LF = 9 TREES REQUIRED
 6 UNDERSTORY TREES 100 LF = 18 TREES REQUIRED
 20 SHRUBS 100 LF = 60 SHRUBS PROVIDED

6' x 4' TREE CANOPY BUFFER
 3 CANOPY TREES 100 LF = 9 TREES REQUIRED
 6 UNDERSTORY TREES 100 LF = 18 TREES REQUIRED
 20 SHRUBS 100 LF = 60 SHRUBS PROVIDED

6' x 4' TREE CANOPY BUFFER
 3 CANOPY TREES 100 LF = 9 TREES REQUIRED
 6 UNDERSTORY TREES 100 LF = 18 TREES REQUIRED
 20 SHRUBS 100 LF = 60 SHRUBS PROVIDED



NO.	DATE	DESCRIPTION
1	08/20/09	ISSUE FOR PERMITS
2	08/20/09	REVISIONS TO PERMITS
3	08/20/09	REVISIONS TO PERMITS
4	08/20/09	REVISIONS TO PERMITS
5	08/20/09	REVISIONS TO PERMITS
6	08/20/09	REVISIONS TO PERMITS
7	08/20/09	REVISIONS TO PERMITS
8	08/20/09	REVISIONS TO PERMITS
9	08/20/09	REVISIONS TO PERMITS
10	08/20/09	REVISIONS TO PERMITS
11	08/20/09	REVISIONS TO PERMITS
12	08/20/09	REVISIONS TO PERMITS
13	08/20/09	REVISIONS TO PERMITS
14	08/20/09	REVISIONS TO PERMITS
15	08/20/09	REVISIONS TO PERMITS

PROJECT NO. 09-0001
 PROJECT NAME: 7-ELEVEN STORE #42378
 ADDRESS: 8855 N. WARENDALL AVE., RALEIGH, NC 27617
 CLIENT: CROSLAND SOUTHEAST
 DESIGNER: ROBERT B. SMITH
 DATE: 08/20/09

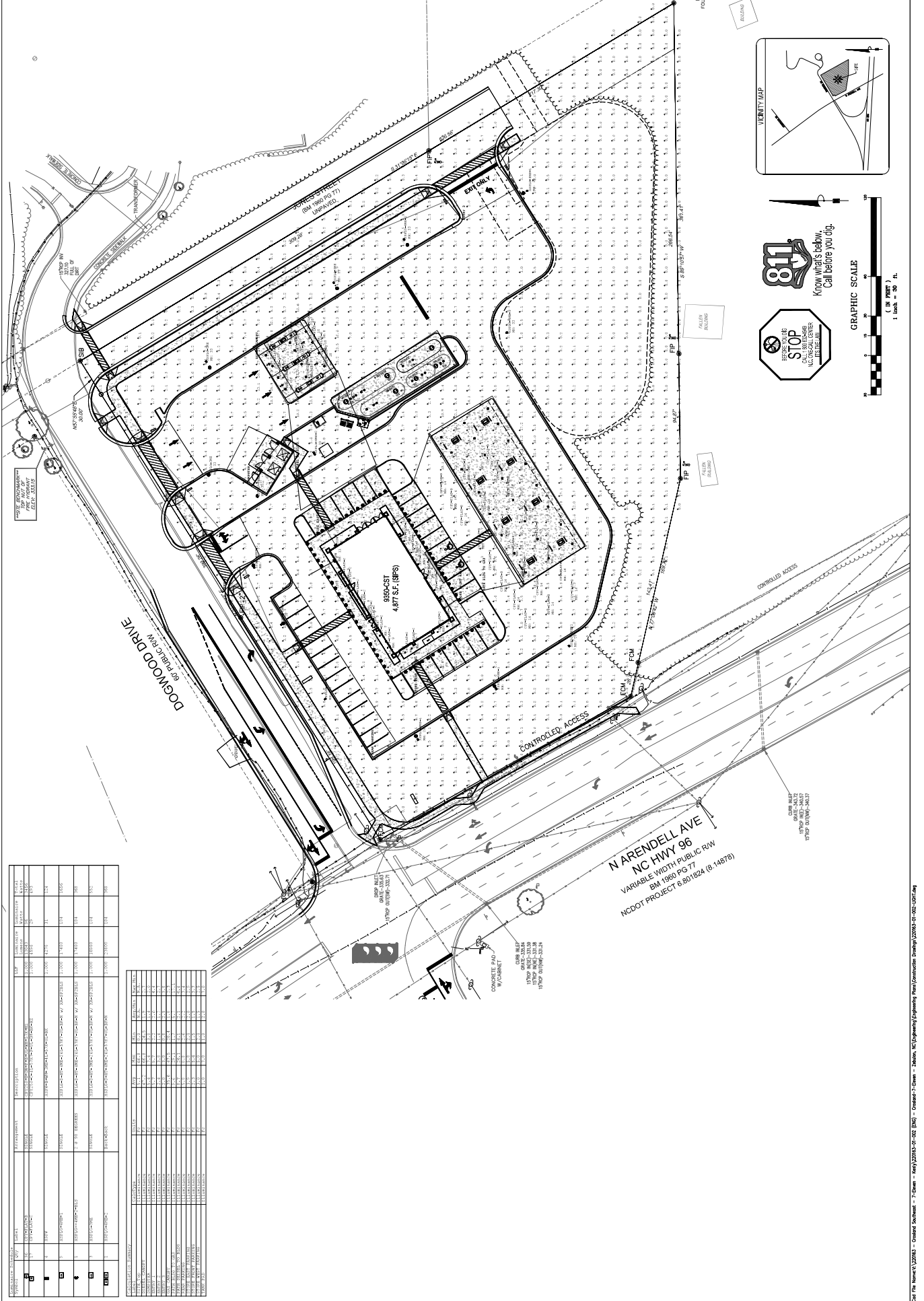

ITEM	DESCRIPTION	QUANTITY	UNIT	AMOUNT
1	CONCRETE PAVEMENT	12,500	SQ. YD.	12,500
2	ASPHALT PAVEMENT	8,000	SQ. YD.	8,000
3	GRAVEL	15,000	CY	15,000
4	CONCRETE CURB	1,000	LINEAL FT.	1,000
5	CONCRETE WALKWAY	1,500	SQ. YD.	1,500
6	CONCRETE DRIVEWAY	2,000	SQ. YD.	2,000
7	CONCRETE DRIVEWAY	1,500	SQ. YD.	1,500
8	CONCRETE DRIVEWAY	1,000	SQ. YD.	1,000
9	CONCRETE DRIVEWAY	500	SQ. YD.	500
10	CONCRETE DRIVEWAY	500	SQ. YD.	500
11	CONCRETE DRIVEWAY	500	SQ. YD.	500
12	CONCRETE DRIVEWAY	500	SQ. YD.	500
13	CONCRETE DRIVEWAY	500	SQ. YD.	500
14	CONCRETE DRIVEWAY	500	SQ. YD.	500
15	CONCRETE DRIVEWAY	500	SQ. YD.	500

ITEM	DESCRIPTION	QUANTITY	UNIT	AMOUNT
1	CONCRETE DRIVEWAY	500	SQ. YD.	500
2	CONCRETE DRIVEWAY	500	SQ. YD.	500
3	CONCRETE DRIVEWAY	500	SQ. YD.	500
4	CONCRETE DRIVEWAY	500	SQ. YD.	500
5	CONCRETE DRIVEWAY	500	SQ. YD.	500
6	CONCRETE DRIVEWAY	500	SQ. YD.	500
7	CONCRETE DRIVEWAY	500	SQ. YD.	500
8	CONCRETE DRIVEWAY	500	SQ. YD.	500
9	CONCRETE DRIVEWAY	500	SQ. YD.	500
10	CONCRETE DRIVEWAY	500	SQ. YD.	500

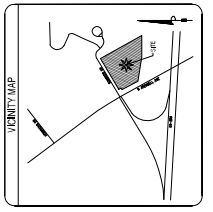

811
 Know what's below.
 Call before you dig.

STOP
 BEFORE YOU START
 CALL 811

GRAPHIC SCALE
 (IN FEET)
 1 inch = 50 ft.

N WARENDALL AVE
 NC HWY 96
 VARIABLE WIDTH PUBLIC RW
 BM 11980 PGS 77
 NCDOT PROJECT 6.801824 (6-14676)

Call the Numbers (202) 621-6221 - Crosland Southeast - 7-Eleven - 800-242-0242 (24) - 811 - 800-485-5844 - 811 - 800-485-5844

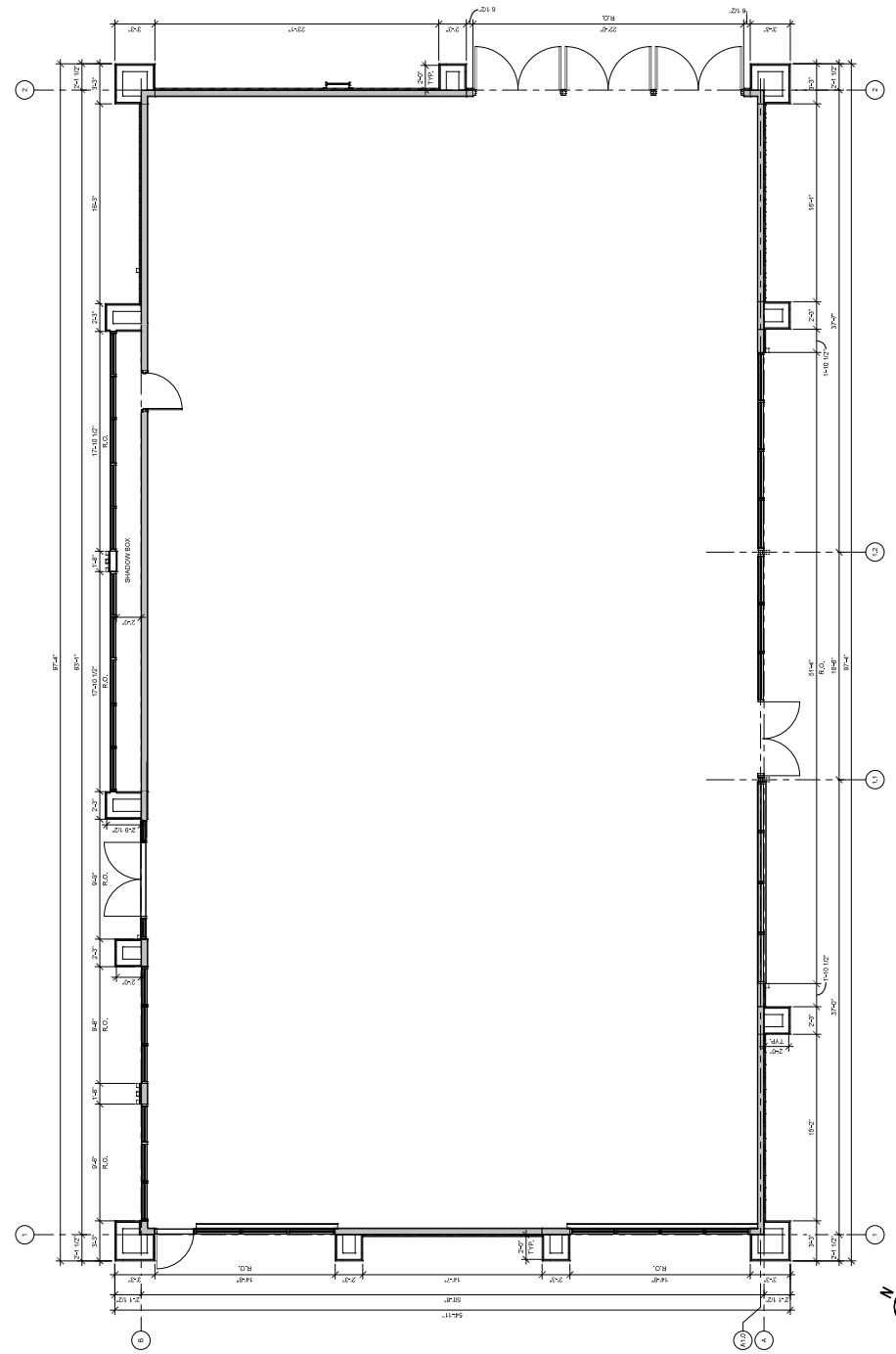

EXTERIOR MATERIALS SCHEDULE
(NOT ALL MATERIALS IN SCHEDULE ARE USED)

NO.	DESCRIPTION	FINISH	COLOR
1	WALL PANELS	SMOOTH	WHITE
2	WALL PANELS	SMOOTH	BLACK
3	WALL PANELS	SMOOTH	WHITE
4	WALL PANELS	SMOOTH	BLACK
5	WALL PANELS	SMOOTH	WHITE
6	WALL PANELS	SMOOTH	BLACK
7	WALL PANELS	SMOOTH	WHITE
8	WALL PANELS	SMOOTH	BLACK
9	WALL PANELS	SMOOTH	WHITE
10	WALL PANELS	SMOOTH	BLACK
11	WALL PANELS	SMOOTH	WHITE
12	WALL PANELS	SMOOTH	BLACK
13	WALL PANELS	SMOOTH	WHITE
14	WALL PANELS	SMOOTH	BLACK
15	WALL PANELS	SMOOTH	WHITE
16	WALL PANELS	SMOOTH	BLACK
17	WALL PANELS	SMOOTH	WHITE
18	WALL PANELS	SMOOTH	BLACK
19	WALL PANELS	SMOOTH	WHITE
20	WALL PANELS	SMOOTH	BLACK
21	WALL PANELS	SMOOTH	WHITE
22	WALL PANELS	SMOOTH	BLACK
23	WALL PANELS	SMOOTH	WHITE
24	WALL PANELS	SMOOTH	BLACK
25	WALL PANELS	SMOOTH	WHITE
26	WALL PANELS	SMOOTH	BLACK
27	WALL PANELS	SMOOTH	WHITE
28	WALL PANELS	SMOOTH	BLACK
29	WALL PANELS	SMOOTH	WHITE
30	WALL PANELS	SMOOTH	BLACK
31	WALL PANELS	SMOOTH	WHITE
32	WALL PANELS	SMOOTH	BLACK
33	WALL PANELS	SMOOTH	WHITE
34	WALL PANELS	SMOOTH	BLACK
35	WALL PANELS	SMOOTH	WHITE
36	WALL PANELS	SMOOTH	BLACK
37	WALL PANELS	SMOOTH	WHITE
38	WALL PANELS	SMOOTH	BLACK
39	WALL PANELS	SMOOTH	WHITE
40	WALL PANELS	SMOOTH	BLACK
41	WALL PANELS	SMOOTH	WHITE
42	WALL PANELS	SMOOTH	BLACK
43	WALL PANELS	SMOOTH	WHITE
44	WALL PANELS	SMOOTH	BLACK
45	WALL PANELS	SMOOTH	WHITE
46	WALL PANELS	SMOOTH	BLACK
47	WALL PANELS	SMOOTH	WHITE
48	WALL PANELS	SMOOTH	BLACK
49	WALL PANELS	SMOOTH	WHITE
50	WALL PANELS	SMOOTH	BLACK
51	WALL PANELS	SMOOTH	WHITE
52	WALL PANELS	SMOOTH	BLACK
53	WALL PANELS	SMOOTH	WHITE
54	WALL PANELS	SMOOTH	BLACK
55	WALL PANELS	SMOOTH	WHITE
56	WALL PANELS	SMOOTH	BLACK
57	WALL PANELS	SMOOTH	WHITE
58	WALL PANELS	SMOOTH	BLACK
59	WALL PANELS	SMOOTH	WHITE
60	WALL PANELS	SMOOTH	BLACK
61	WALL PANELS	SMOOTH	WHITE
62	WALL PANELS	SMOOTH	BLACK
63	WALL PANELS	SMOOTH	WHITE
64	WALL PANELS	SMOOTH	BLACK
65	WALL PANELS	SMOOTH	WHITE
66	WALL PANELS	SMOOTH	BLACK
67	WALL PANELS	SMOOTH	WHITE
68	WALL PANELS	SMOOTH	BLACK
69	WALL PANELS	SMOOTH	WHITE
70	WALL PANELS	SMOOTH	BLACK
71	WALL PANELS	SMOOTH	WHITE
72	WALL PANELS	SMOOTH	BLACK
73	WALL PANELS	SMOOTH	WHITE
74	WALL PANELS	SMOOTH	BLACK
75	WALL PANELS	SMOOTH	WHITE
76	WALL PANELS	SMOOTH	BLACK
77	WALL PANELS	SMOOTH	WHITE
78	WALL PANELS	SMOOTH	BLACK
79	WALL PANELS	SMOOTH	WHITE
80	WALL PANELS	SMOOTH	BLACK
81	WALL PANELS	SMOOTH	WHITE
82	WALL PANELS	SMOOTH	BLACK
83	WALL PANELS	SMOOTH	WHITE
84	WALL PANELS	SMOOTH	BLACK
85	WALL PANELS	SMOOTH	WHITE
86	WALL PANELS	SMOOTH	BLACK
87	WALL PANELS	SMOOTH	WHITE
88	WALL PANELS	SMOOTH	BLACK
89	WALL PANELS	SMOOTH	WHITE
90	WALL PANELS	SMOOTH	BLACK
91	WALL PANELS	SMOOTH	WHITE
92	WALL PANELS	SMOOTH	BLACK
93	WALL PANELS	SMOOTH	WHITE
94	WALL PANELS	SMOOTH	BLACK
95	WALL PANELS	SMOOTH	WHITE
96	WALL PANELS	SMOOTH	BLACK
97	WALL PANELS	SMOOTH	WHITE
98	WALL PANELS	SMOOTH	BLACK
99	WALL PANELS	SMOOTH	WHITE
100	WALL PANELS	SMOOTH	BLACK

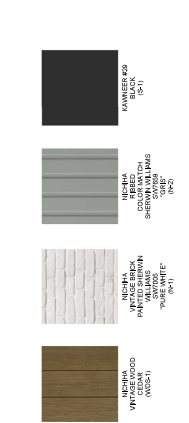

1 FRONT DUMPSTER ENCLOSURE ELEVATION
1/4" = 1'-0"

2 SIDE DUMPSTER ENCLOSURE ELEVATION
1/4" = 1'-0"

3 REAR DUMPSTER ENCLOSURE ELEVATION
1/4" = 1'-0"

4 DIESEL CANOPY LONG ELEVATION - 8 DISPENSERS TOTAL
3/16" = 1'-0"

5 DIESEL CANOPY SHORT ELEVATION
3/16" = 1'-0"

6 DIESEL CANOPY LONG ELEVATION
3/16" = 1'-0"

7 DIESEL CANOPY SHORT ELEVATION
3/16" = 1'-0"

