

SITE PLAN DRAWINGS FOR FRANCO MASONRY & CONCRETE

970 MACK TODD ROAD
ZEBULON, NORTH CAROLINA, 27597

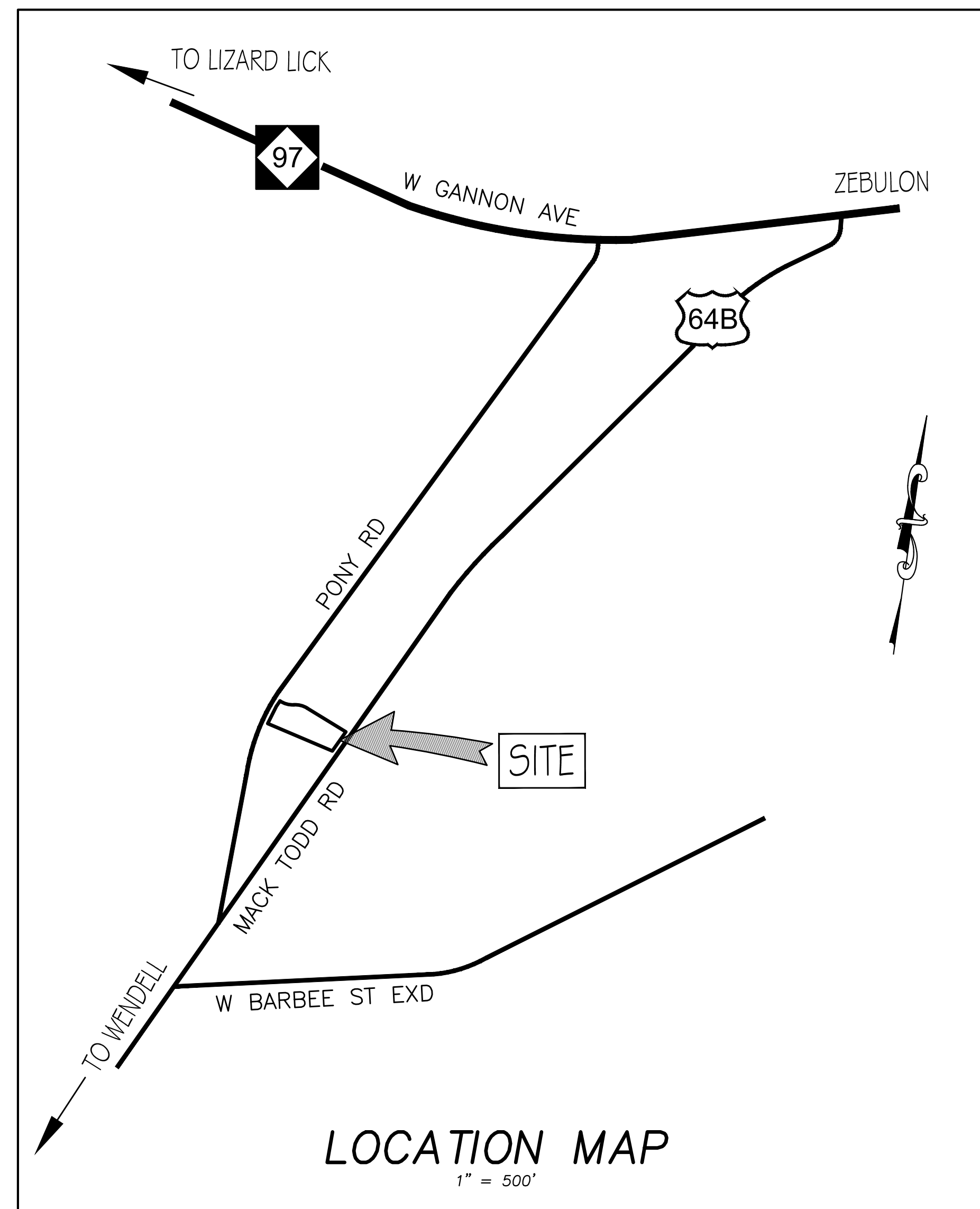

GENERAL NOTES:

1. THIS MAP IS NOT FOR CONVEYANCE, RECORDATION OR SALES.
2. BOUNDARY AND TOPOGRAPHIC SURVEYS WERE PERFORMED BY JAMES W. HIPPER LAND SURVEYING, DATED JANUARY 22, 2024.
3. STORMWATER DRAINS TO LITTLE RIVER (WS-V; NSW); RIVER BASIN: NEUSE; STREAM INDEX: 27-57-(8.3).
4. THERE ARE NO JURISDICTIONAL STREAM OR WETLANDS ON SITE.
5. THERE ARE NO DESIGNATED SPECIAL FLOOD HAZARD ZONE (100-YEAR FLOODPLAIN) ON THE PROPERTY (DFIRM 3720179500K, DATED 7/19/2022).

PROJECT DATA:

1. PROJECT ADDRESS: 970 MACK TODD RD
ZEBULON, NC 27597
2. PARCEL ID NO: 1795811688
3. REID NO: 0188800
4. CONSULTANT: CSD ENGINEERING
JOHN F. OGLESBY, PE
919-624-0997 JM
910-791-4441 JO
910-791-1501 JF
john@csd-engineering.com
5. PROPERTY OWNER: FRANCO & OLGA MARIBEL ROMERO
970 MACK TODD RD
ZEBULON, NC 27597
919-255-0331
francomasonrycon@gmail.com
6. PROJECT ZONING: HEAVY COMMERCIAL (HC)
7. FUTURE LAND USE CLASS: SUBURBAN COMMERCIAL
8. PROPOSED LAND USE: CONTRACTOR OFFICE & SERVICE YARD
9. PARCEL AREA: = 1.07 AC NET (46,609 SQ. FT.)
10. REQUIRED SETBACKS: = 30' STREET, 0 OR 5' SIDE
11. REQUIRED BUFFERS: = 15' MODIFIED TYPE C STREET SCAPE BUFFER
= 10' TYPE A LANDSCAPE BUFFER (SIDES)
12. MAX. LOT COVERAGE: = 80% (37,287 SQ. FT.)
13. ACTUAL LOT COVERAGE: = SEE LOT COVERAGE NOTE ON SHEET C3.0

INDEX TO DRAWINGS

SHEET No.	DESCRIPTION	DRAWING No.
1 OF 14	COVER SHEET & LOCATION MAP	C1.0
2 OF 14	EXISTING CONDITIONS & DEMOLITION PLAN	C2.0
3 OF 14	SITE PLAN	C3.0
4 OF 14	SITE PLAN DETAILS	C3.1
5 OF 14	OVERALL GRADING & DRAINAGE PLAN	C4.0
6 OF 14	OVERALL GRADING & DRAINAGE PLAN DETAILS	C4.1
7 OF 14	EROSION CONTROL PLAN	C5.0
8 OF 14	EROSION CONTROL DETAILS	C5.1
9 OF 14	UTILITY PLAN - WATER AND SEWER SERVICES	C6.0
10 OF 14	UTILITY DETAILS SH.1	C6.1
11 OF 14	UTILITY DETAILS SH.2	C6.2
12 OF 14	UTILITY DETAILS SH.3	C6.3
13 OF 14	LANDSCAPE PLAN	C7.0
14 OF 14	LANDSCAPE DETAILS	C7.1



LICENSE # C-2710
ENGINEERING
LAND PLANNING
COMMERCIAL / RESIDENTIAL

P.O. BOX 1250
WENDELL, NC 27591
(910) 791-4441

COVER SHEET
& LOCATION MAP

SITE PLAN DRAWINGS FOR
FRANCO MASONRY & CONCRETE
LOCATED IN TOWN OF ZEBULON,
WARE COUNTY, NORTH CAROLINA

OWNER: FRANCO ROMERO
CONTACT: FRANCO ROMERO
ZEBULON, NC 27597
(919) 255-0331



PLAN NOT RELEASED
FOR CONSTRUCTION

REV. NO.	BY	DATE	REMARKS

DATE: 8/2/2024

HORZ. SCALE: 1" = 500'
VERT. SCALE: N/A

DRAWN BY: RBS

CHECKED BY: JFO

PROJECT NO.: 24-0682

C1.0
Sheet No. 1 of 14

LEGEND

- EX. PROPERTY LINE
- - - EX. PUBLIC R/W LINE
- - - EX. ADJOINING PROPERTY LINE
- - - EX. PRIVATE R/W OR EASEMENT
- - - EX. PUBLIC EASEMENT LINE
- - - EX. CENTERLINE
- - - EX. TREE LINE
- ~ ~ ~ EX. SIDEWALK
- EX. CURB & GUTTER
- ===== EX. STORM DRAIN PIPE
- DI □ CB EX. STORM DRAIN BOX
- SS — SS EX. SANITARY SEWER PIPE
- EX. SANITARY SEWER MANHOLE
- W — W EX. WATER LINE
- H — H EX. HYDRANT & WATER VALVE
- - - EX. PAVEMENT MARKINGS
- E — E EX. OVERHEAD POWER LINE & POLE

EXISTING CONDITON & DEMOLITION NOTES

1. SITE ADDRESS: 970 MACK TODD RD - ZEBULON, NC 27597
2. BOUNDARY SURVEY, DATED 1/22/2024, WAS PROVIDED BY JAMES W. HIPPER LAND SURVEYING (NC FIRM NO. L-3916) 5707 HILLTOP RD RALEIGH, NC 27603 919-917-7080
3. METES AND BOUNDS ARE BASED ON STATE PLANE COORDINATES.
4. EXISTING OFF-SITE TOPOGRAPHY IS FROM BARE EARTH LIDAR DATA DOWNLOAD FROM THE N.C. FLOOD RISK INFORMATION SYSTEM; WAKE COUNTY FIRM PANEL 1795.
5. THERE ARE NO FEMA SPECIAL FLOOD HAZARD ZONES (A & AE) LOCATED ON PROPERTY; DFIRM 3720179500K, DATED JULY 19, 2022.
6. THERE ARE NO JURISDICTIONAL STREAM AND WETLANDS LOCATED ON PROPERTY.
7. EXISTING SOILS ON-SITE CONSIST OF APPLING SANDY LOAM (SERIES ApB2 AND ApC2); THERE ARE NOT FLOOD-PRONE SOILS ON PROPERTY.
8. GREAT CARE SHALL BE TAKEN TO PRESERVE EXISTING VEGETATION AND LANDSCAPE FEATURES WITHIN AREAS OF REQUIRED BUFFER YARDS.
9. PROPOSED OPEN SPACE AND PRESERVATION AREAS ARE DETERMINED BY MEANS OF LOCATING EXISTING TREES AND NATURAL FEATURES ON-SITE; THERE ARE NO 24" OR GREATER CALIPER HARDWOOD TREES LOCATED WITHIN REQUIRED BUFFER YARDS.
10. STREET YARD BUFFERS ARE BASED ON REQUIREMENTS OF ZEBULON UDO FOR MODIFIED TYPE C STREET YARD (15 FEET) AND TYPE A BUFFER YARD (10 FEET); UTILIZING EXISTING VEGETATION SHOULD MEET UDO REQUIREMENTS FOR STREET SCAPE BUFFERS AND WILL PRESERVE NATIVE VEGETATION AND HABITAT.
11. PRIOR TO CONSTRUCTION, ALL AREAS FOR GRADING WILL BE STRIPPED AND PREPARED FOR FINAL GRADING.
12. LIMITS OF DISTURBANCE TO TO THE LIMITS OF CONSTRUCTION; AREA = 0.45 ACRES (19,778 SQ. FT.).



LICENSE # C-2710
ENGINEERING
LAND PLANNING
COMMERCIAL / RESIDENTIAL
P.O. BOX 1250
WENDELL, NC 27591
(910) 791-4441

EXISTING CONDITIONS
WITH DEMOLITION PLAN

SITE PLAN DRAWINGS FOR
FRANCO MASONRY & CONCRETE
LOCATED IN TOWN OF ZEBULON
WARE COUNTY, NORTH CAROLINA
OWNER: FRANCO ROMERO
CONTACT: FRANCO ROMERO
ZEBULON, NC 27597
(919) 255-0331



PLAN NOT RELEASED FOR CONSTRUCTION

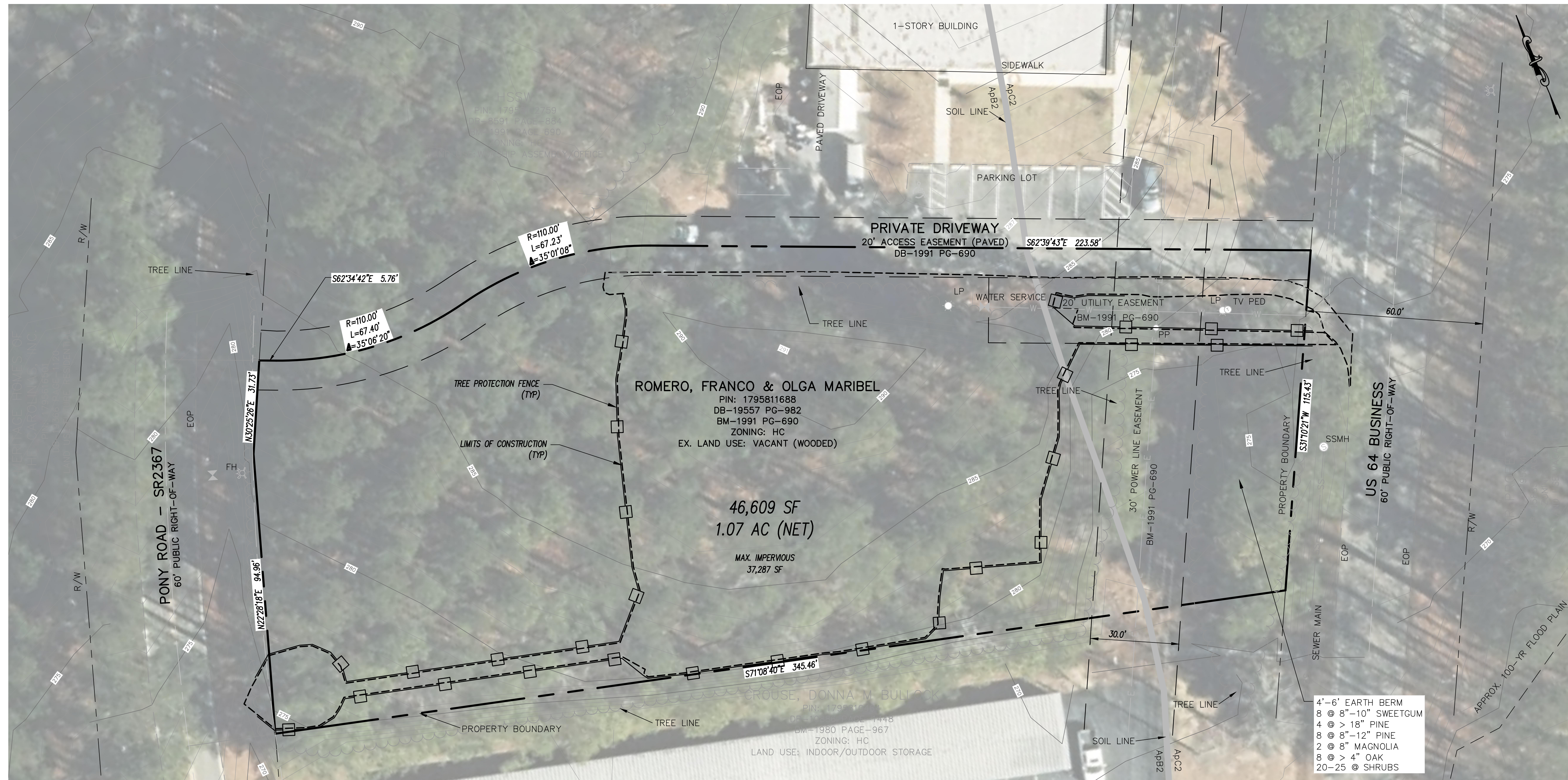

- 4'-6" EARTH BERM
- 8 @ 8"-10" SWEETGUM
- 4 @ > 18" PINE
- 8 @ 8"-12" PINE
- 2 @ 8" MAGNOLIA
- 8 @ > 4" OAK
- 20-25 @ SHRUBS

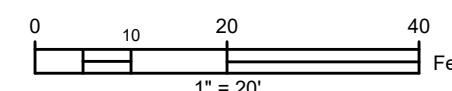

REV. NO.	REMARKS	BY	DATE

DATE: 8/1/2024
HORZ. SCALE: 1" = 20'
VERT. SCALE: N/A
DRAWN BY: RBS
CHECKED BY: JFO
PROJECT NO.: 24-0682

Sheet **C2.0**
Sheet No. **2** of **14**

LEGEND

- EX. PROPERTY LINE
- EX. PUBLIC R/W LINE
- EX. ADJOINING PROPERTY LINE
- EX. PRIVATE R/W OR EASEMENT
- EX. PUBLIC EASEMENT LINE
- EX. CENTERLINE
- EX. TREE LINE
- EX. SIDEWALK
- EX. CURB & GUTTER
- EX. STORM DRAIN PIPE
- EX. STORM DRAIN BOX
- EX. SANITARY SEWER PIPE
- EX. SANITARY SEWER MANHOLE
- EX. WATER LINE
- EX. HYDRANT & WATER VALVE
- EX. PAVEMENT MARKINGS
- EX. OVERHEAD POWER LINE & POLE
- PROPOSED CENTERLINE
- PROPOSED EASEMENT LINE
- PROPOSED LOT LINE
- PROPOSED PUBLIC R/W LINE
- PROPOSED BUILDING SETBACK/BUFFER
- PROPOSED BUILDING FOOTPRINT
- PROPOSED TREE LINE
- PROPOSED SIDEWALK
- PROPOSED CURB & GUTTER
- PROPOSED DRAINAGE/SHORELINE
- PROPOSED STORM DRAINAGE PIPE
- PROPOSED STORM CATCH BASIN
- PROPOSED STORM DROP INLET
- PROPOSED STORM MANHOLE
- PROPOSED SEWER PIPE
- PROPOSED SEWER MANHOLE
- PROPOSED SEWER CLEANOUT
- PROPOSED WATER LINE / VALVE

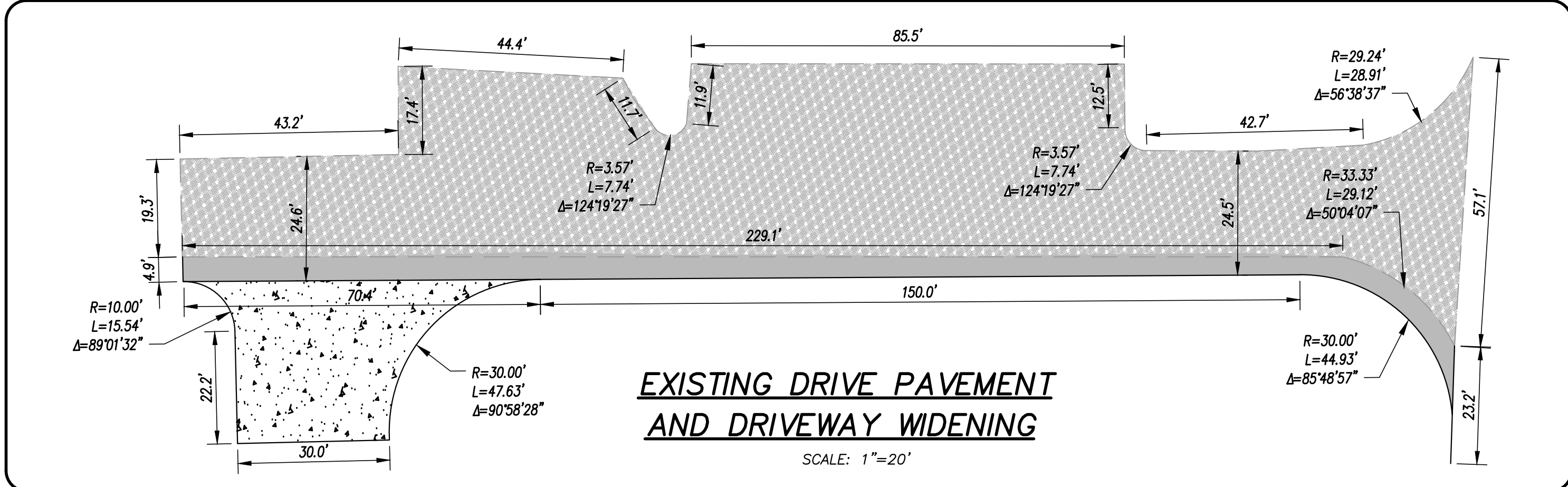
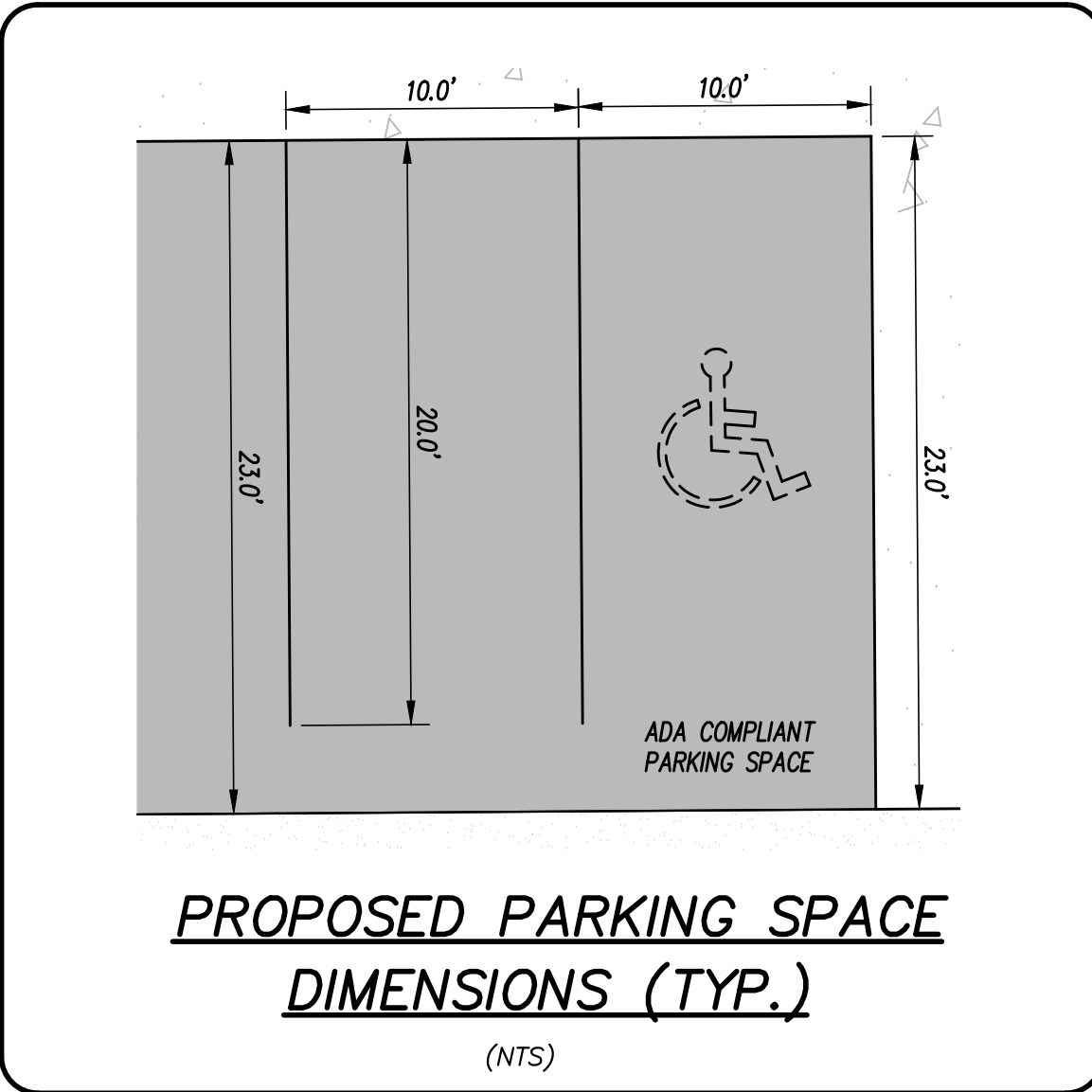
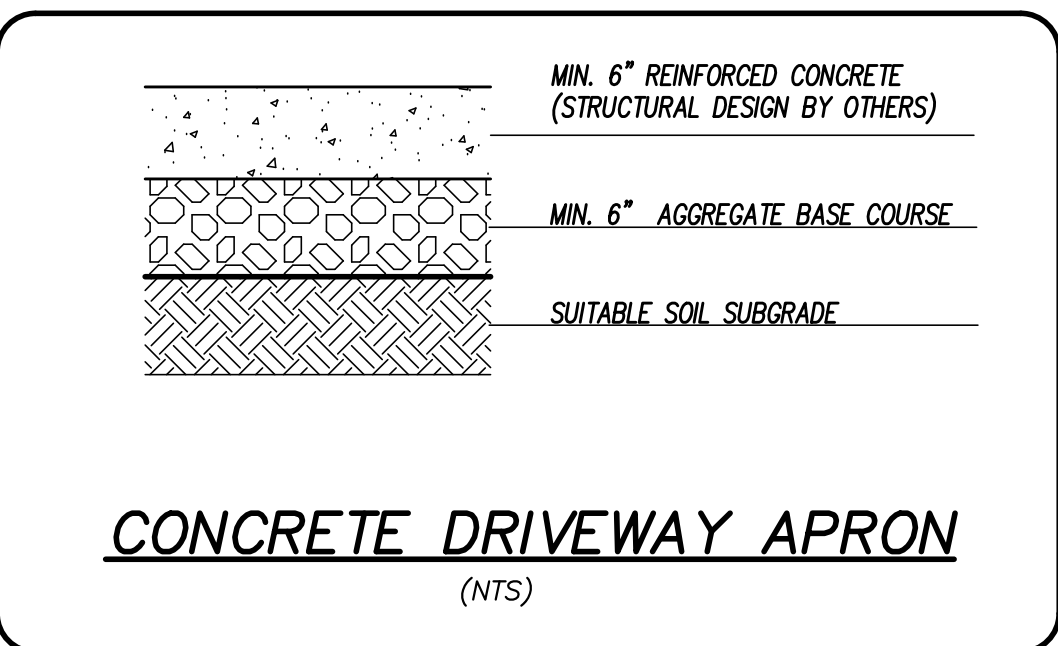
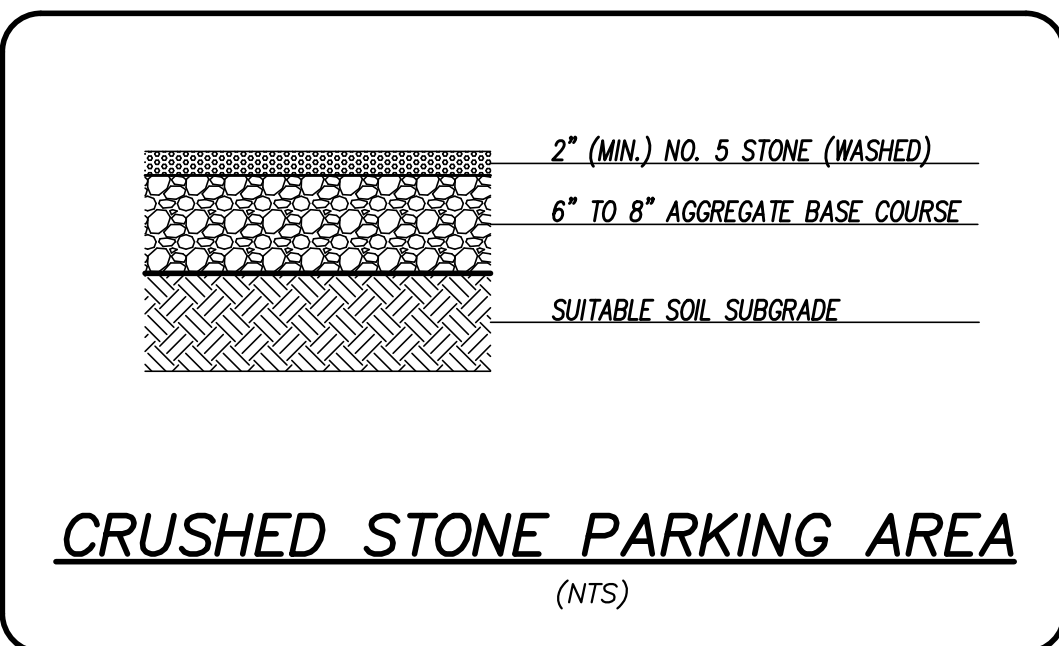
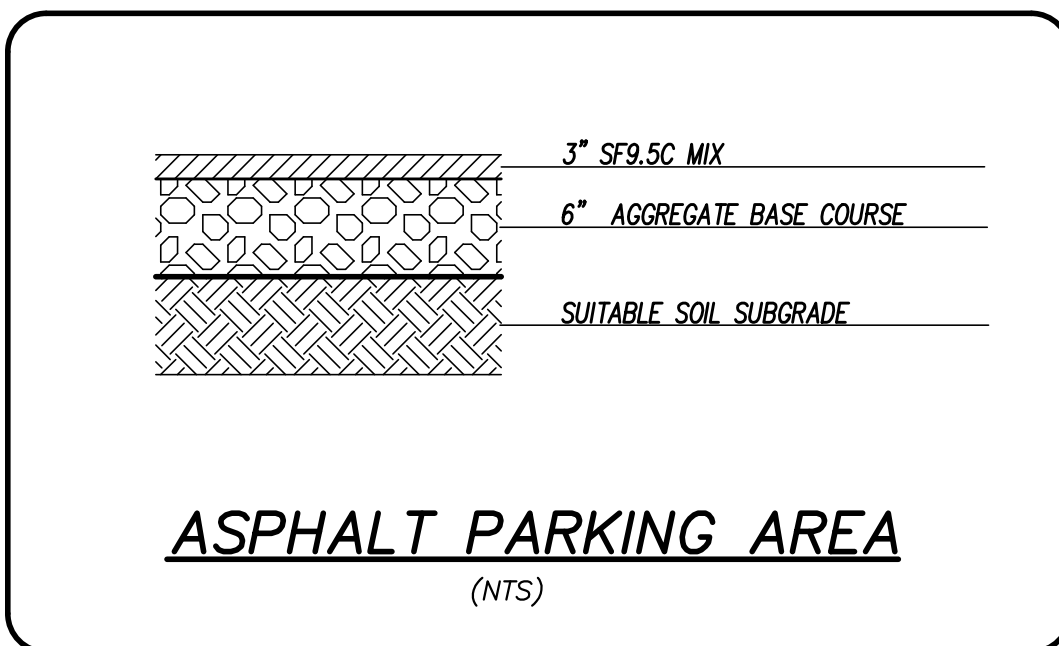

HSSW
PIN: 17958112759
DB-8591 PAGE-884
BM-1991 PAGE 690
ZONING: HC
LAND USE: WORSHIP ASSEMBLY/OFFICE

PARKING CALCULATIONS:

COMMERCIAL - OFFICE/SERVICE USES

AUTO PARKING SPACES:	1 SPACE PER 300 SQ. FT.
PROPOSED BUILDING SQUARE FOOTAGE:	2000 SQ. FT.
REQUIRED PARKING CALCULATION:	2000 / 300 = 6.7 (SAY 7 SPACES)
PROPOSED NEW PARKING SPACES:	7 SPACES (INCLUDING 1 ADA CAR/VAN SPACE)
MIN. PARKING SPACES REQUIRED:	7 SPACES
TOTAL PARKING SPACES PROVIDED:	7 SPACES
PROPOSED BICYCLE PARKING:	
NUMBER OF AUTO PARKING SPACES:	7 SPACES
REQUIRED BICYCLE PARKING:	1 SPACE PER 20 AUTO SPACES
BICYCLE PARKING PROVIDED:	1 SPACES

LOT COVERAGE:

PARCEL AREA	= 46,609 SQ. FT.
PROPOSED ON-SITE IMPERVIOUS	
BUILDING ADDITION	= 2,000 SQ. FT.
EX. PAVEMENT	= 2,370 SQ. FT.
NEW PAVEMENT	= 4,013 SQ. FT.
NEW GRAVEL	= 5,850 SQ. FT.
NEW SIDEWALK	= 445 SQ. FT.
TOTAL	= 14,233 SQ. FT.
COVERAGE	= 30.5 %

MERITAGE HOMES OF THE CAROLINAS, INC.
PIN: 1795616501
DB-19366 PAGE-1120
LAND USE: FUTURE RESIDENTIAL

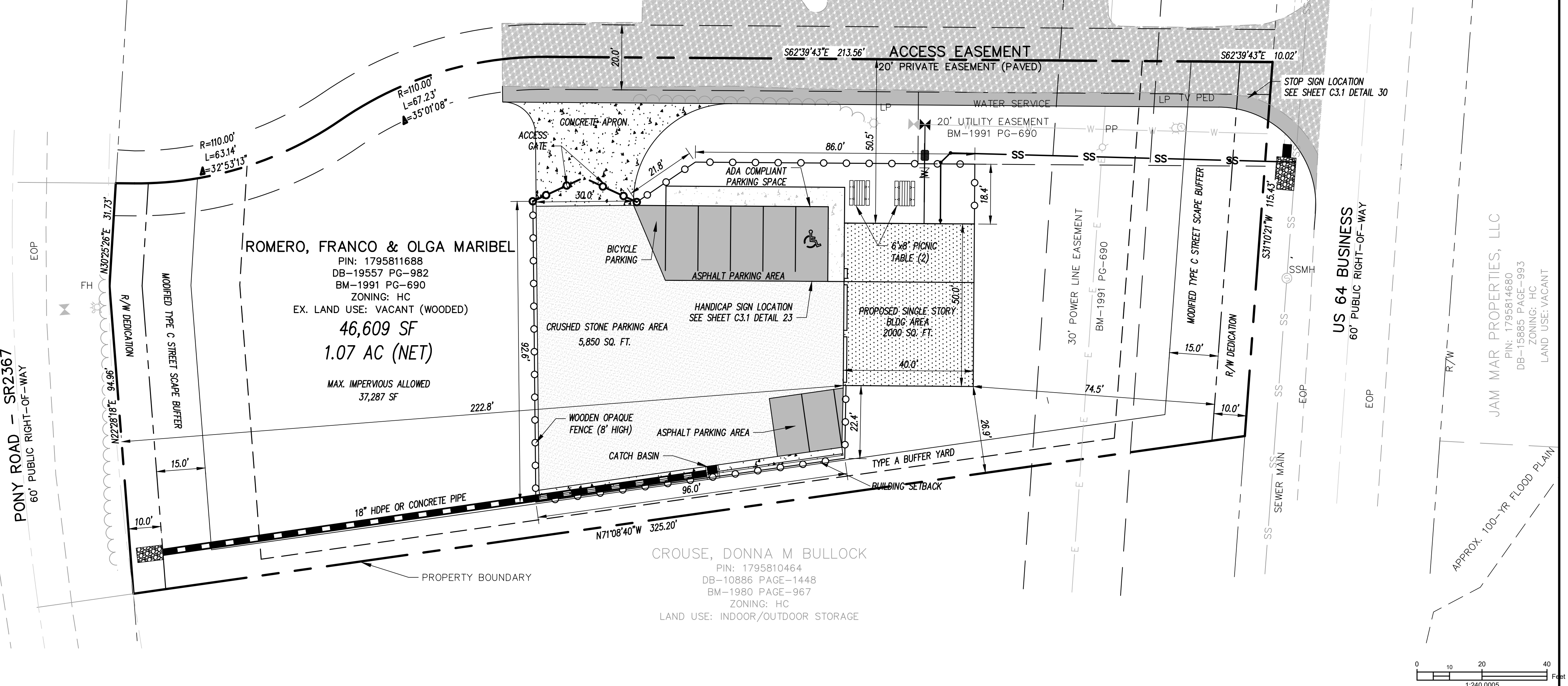

LICENSE # C-2710
ENGINEERING
LAND PLANNING
COMMERCIAL / RESIDENTIAL

P.O. BOX 1250
WENDELL, NC 27591
(910) 791-4441

SITE PLAN
PARKING AREA

SITE PLAN DRAWINGS FOR
FRANCO MASONRY & CONCRETE
LOCATED IN TOWN OF ZEBULON
WARE COUNTY, NORTH CAROLINA
OWNER: FRANCO ROMERO
CONTACT: FRANCO ROMERO
ZEBULON, NC 27597
(919) 255-0331



PLAN NOT RELEASED FOR CONSTRUCTION

REV.	NO.	REMARKS	BY	DATE

DATE: 8/2/2024
HORZ. SCALE: 1" = 20'
VERT. SCALE: N/A
DRAWN BY: RBS
CHECKED BY: JFO
PROJECT NO.: 24-0682

C3.0
Sheet No. 3 of 14

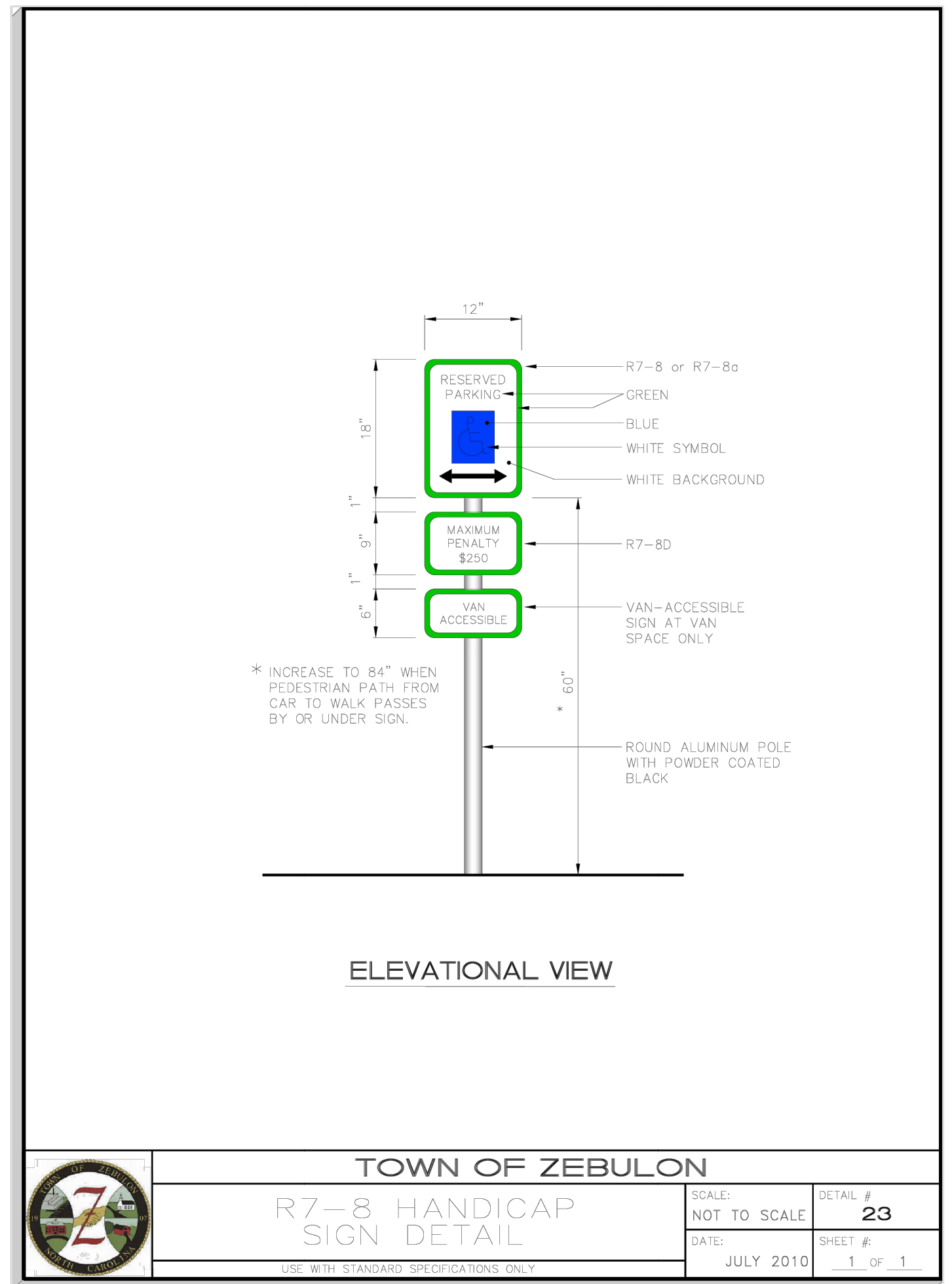

TOWN OF ZEBULON
 R7-8 HANDICAP SIGN DETAIL
 SCALE: NOT TO SCALE
 DATE: JULY 2010
 SHEET # 23
 1 OF 1

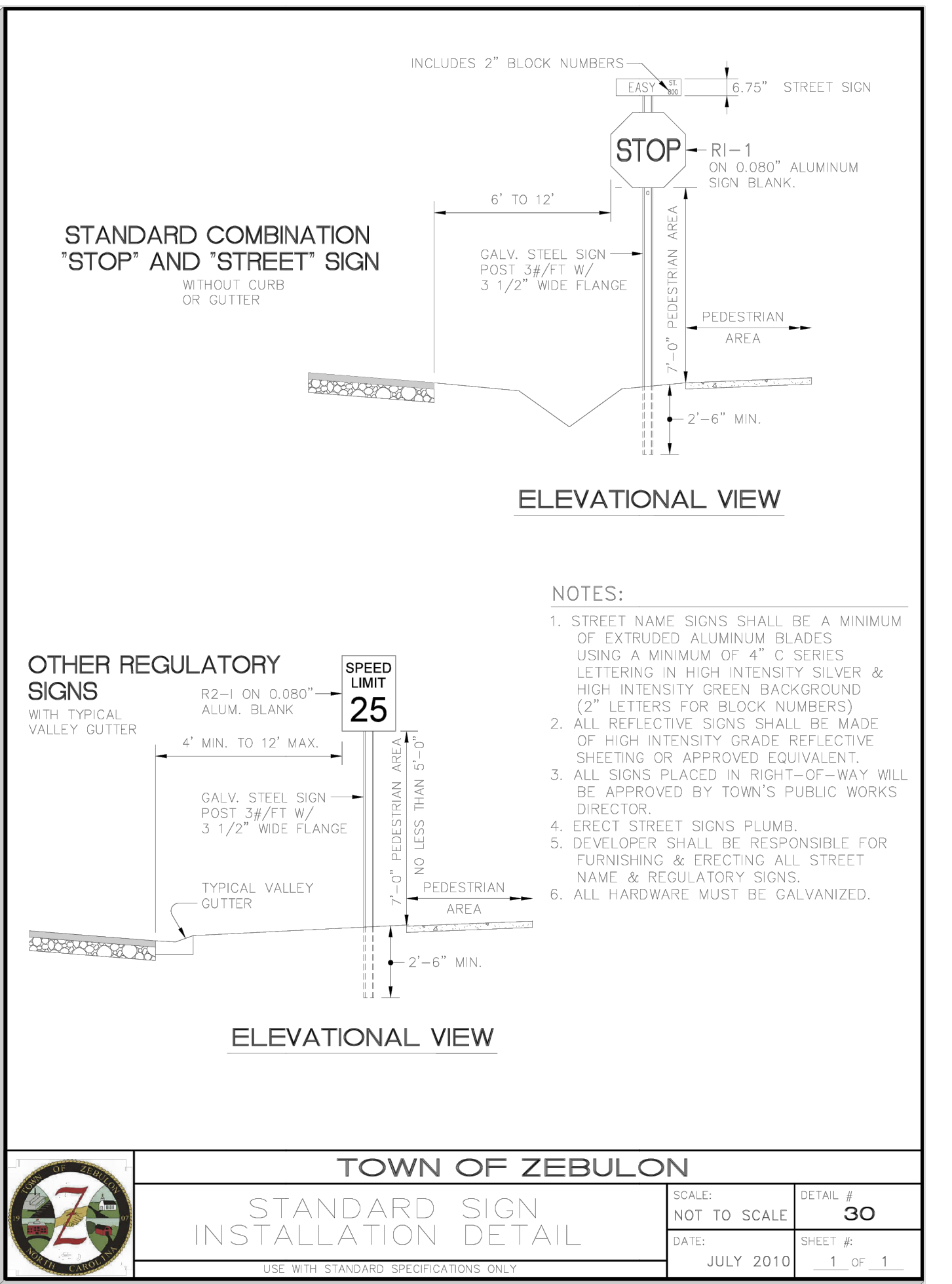

TOWN OF ZEBULON
 STANDARD SIGN INSTALLATION DETAIL
 SCALE: NOT TO SCALE
 DATE: JULY 2010
 SHEET # 30
 1 OF 1

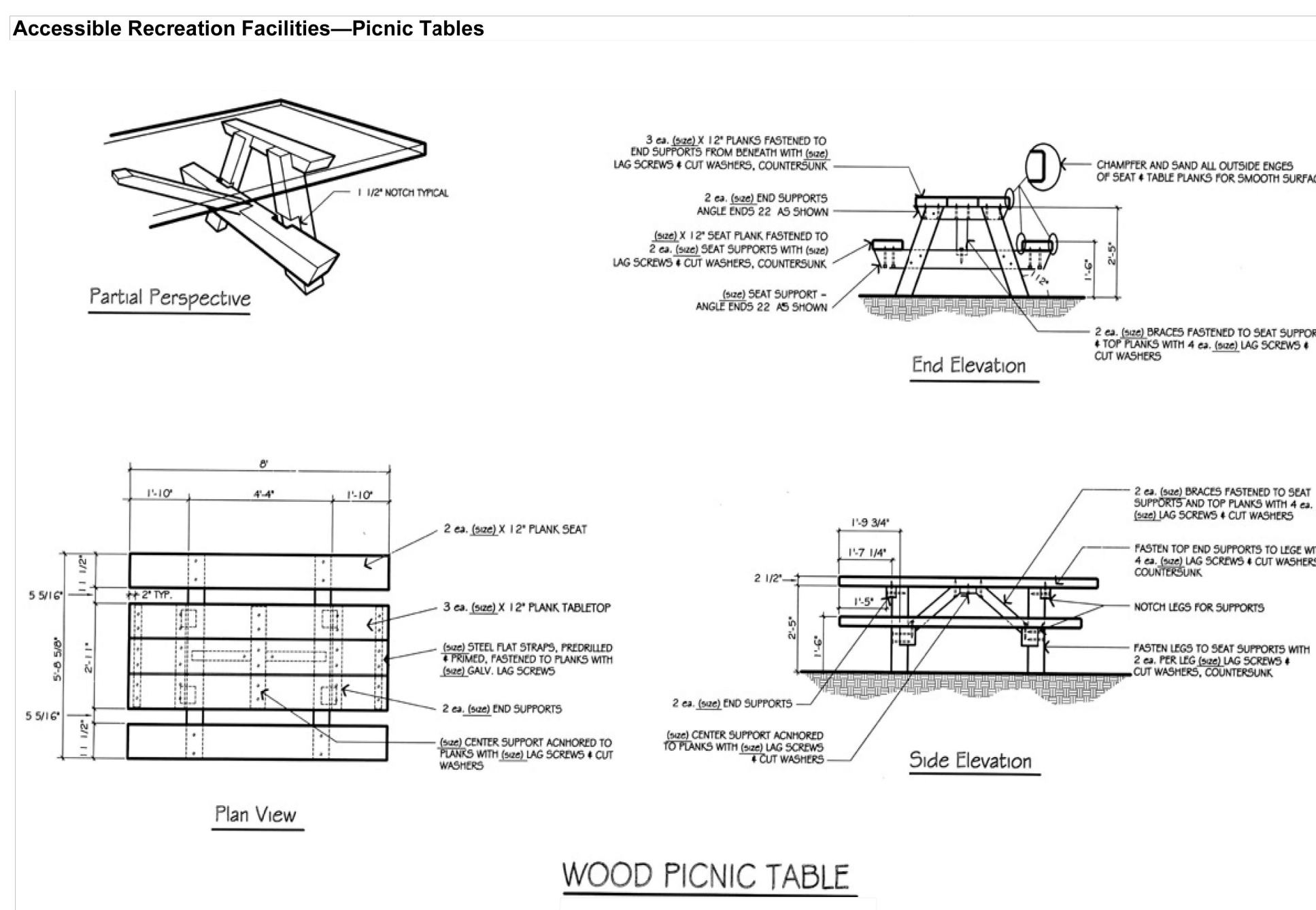

WOOD PICNIC TABLE

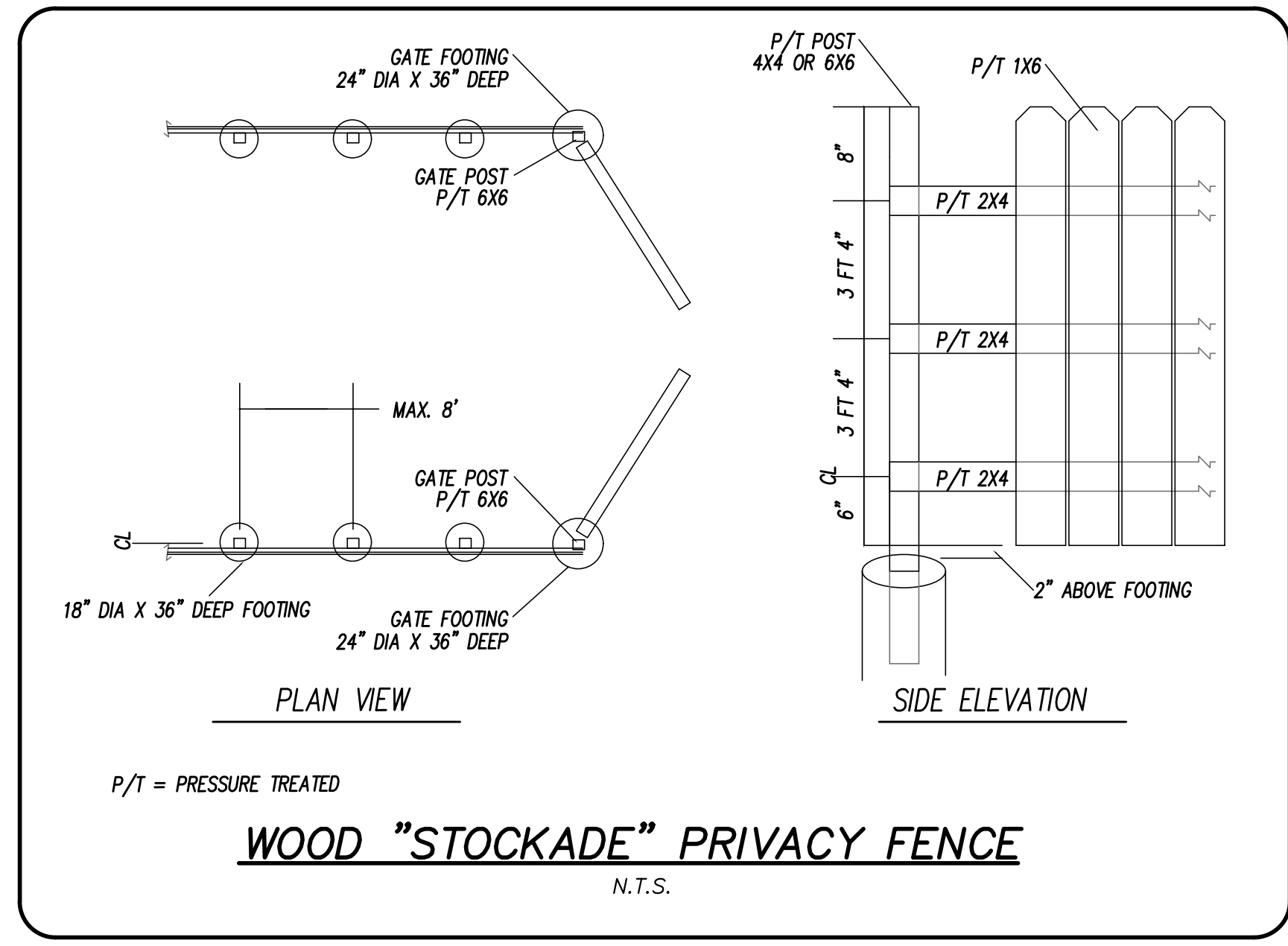

WOOD "STOCKADE" PRIVACY FENCE
 N.T.S.



PLAN NOT RELEASED FOR CONSTRUCTION

REV. NO.	REMARKS	BY	DATE

DATE: 8/2/2024
 HORZ. SCALE: 1" = 20'
 VERT. SCALE: N/A
 DRAWN BY: RBS
 CHECKED BY: JFO
 PROJECT NO.: 24-0682

LEGEND

	EX. PROPERTY LINE
	EX. PUBLIC R/W LINE
	EX. ADJOINING PROPERTY LINE
	EX. PRIVATE R/W OR EASEMENT
	EX. PUBLIC EASEMENT LINE
	EX. CENTERLINE
	EX. TREE LINE
	EX. SIDEWALK
	EX. CURB & GUTTER
	EX. STORM DRAIN PIPE
	EX. STORM DRAIN BOX
	EX. SANITARY SEWER PIPE
	EX. SANITARY SEWER MANHOLE
	EX. WATER LINE
	EX. HYDRANT & WATER VALVE
	EX. PAVEMENT MARKINGS
	EX. OVERHEAD POWER LINE & POLE
	PROPOSED CENTERLINE
	PROPOSED EASEMENT LINE
	PROPOSED LOT LINE
	PROPOSED PUBLIC R/W LINE
	PROPOSED BUILDING SETBACK/BUFFER
	PROPOSED BUILDING FOOTPRINT
	PROPOSED TREE LINE
	PROPOSED SIDEWALK
	PROPOSED CURB & GUTTER
	PROPOSED DRAINAGE/ShORELINE
	PROPOSED STORM DRAINAGE PIPE
	PROPOSED STORM CATCH BASIN
	PROPOSED STORM DROP INLET
	PROPOSED STORM MANHOLE
	PROPOSED SEWER PIPE
	PROPOSED SEWER MANHOLE
	PROPOSED SEWER CLEANOUT
	PROPOSED WATER LINE / VALVE

GRADING & DRAINAGE NOTES:

1. FINISHED GRADE IS REPRESENTED BY 1-FOOT CONTOURS.
2. CONSTRUCT AND MAINTAIN ALL EROSION AND SEDIMENTATION CONTROL PRACTICES AND MEASURES IN ACCORDANCE WITH THE EROSION & SEDIMENT CONTROL PLAN AND CONSTRUCTION SCHEDULE.
3. REMOVE GOOD TOPSOIL FROM AREAS TO BE GRADED AND FILLED, AND PRESERVE IT FOR USE IN FINISHING THE GRADING OF ALL CRITICAL AREAS.
4. UNDERLYING SOILS CONSIST OF SOILS WITHIN THE APPLING SANDY LOAM SERIES (REF. WAKE COUNTY SOIL REPORT DATED 1970).
5. SCARIFY AREAS TO BE COVERED WITH TOPSOIL TO A MINIMUM DEPTH OF 2 INCHES BEFORE PLACING TOPSOIL.
6. CLEAR AND GRUB AREAS TO BE FILLED TO REMOVE TREES, VEGETATION, ROOTS, OR OTHER OBJECTIONABLE MATERIAL THAT WOULD AFFECT THE PLANNED STABILITY OF THE FILL. ENSURE THAT FILL MATERIAL IS FREE OF BRUSH, RUBBISH, ROCKS, LOGS, STUMPS, BUILDING DEBRIS, AND OTHER MATERIALS INAPPROPRIATE FOR CONSTRUCTING STABLE FILLS.
7. PLACE ALL FILL IN LAYERS NOT TO EXCEED 8 INCHES IN THICKNESS, AND COMPACT THE LAYERS AS REQUIRED TO REDUCE EROSION, SLIPPAGE, SETTLEMENT, OR OTHER RELATED PROBLEMS.
8. SLOPES STEEPER THAN 3:1 WILL BE STABILIZED WITH PERMANENT SOIL REINFORCING MATTING; NAG P300 SPECIFICATION OR EQUIVALENT.
9. PLACEMENT OF FILL MATERIAL MUST BE CONDUCTED UNDER THE OBSERVATION OF A QUALIFIED LICENSED GEOTECHNICAL ENGINEER.
10. DO NOT INCORPORATE FROZEN MATERIAL OR SOFT, MUCKY, OR HIGHLY COMPRESSIBLE MATERIALS INTO FILL SLOPES.
11. DO NOT PLACE FILL ON A FROZEN FOUNDATION, DUE TO POSSIBLE SUBSIDENCE AND SLIPPAGE.
12. KEEP DIVERSIONS AND OTHER WATER CONVEYANCE MEASURES FREE OF SEDIMENT DURING ALL PHASES OF DEVELOPMENT.
13. HANDLE SEEPS OR SPRINGS ENCOUNTERED DURING CONSTRUCTION IN ACCORDANCE WITH APPROVED NCEQ-LAND QUALITY METHODS (PRACTICE 6.81, SUBSURFACE DRAIN).
14. PERMANENTLY STABILIZE ALL GRADED AREAS IMMEDIATELY AFTER FINAL GRADING IS COMPLETED ON EACH AREA IN THE GRADING PLAN. APPLY TEMPORARY STABILIZATION MEASURES ON ALL GRADED AREAS WHEN WORK IS TO BE INTERRUPTED OR DELAYED FOR 14 WORKING DAYS OR LONGER.
15. ENSURE THAT TOPSOIL STOCKPILES, BORROW AREAS, AND SPOIL AREAS ARE ADEQUATELY PROTECTED FROM EROSION WITH TEMPORARY AND FINAL STABILIZATION MEASURES, INCLUDING SEDIMENT FENCING AND TEMPORARY SEEDING AS NECESSARY.
16. MAINTENANCE: PERIODICALLY CHECK ALL GRADED AREAS AND THE SUPPORTING EROSION AND SEDIMENTATION CONTROL PRACTICES, ESPECIALLY AFTER HEAVY RAINFALLS.
17. PROMPTLY REMOVE ALL SEDIMENT FROM DIVERSIONS AND OTHER WATER-DISPOSAL PRACTICES. IF WASHOUTS OR BREAKS OCCUR, REPAIR THEM IMMEDIATELY.
18. PROMPT MAINTENANCE OF SMALL ERODED AREAS BEFORE THEY BECOME SIGNIFICANT GULLIES IS AN ESSENTIAL PART OF AN EFFECTIVE EROSION & SEDIMENT CONTROL PLAN.
19. UPON COMPLETION OF EARTHWORK ACTIVITIES, THE RECORD ENGINEER MUST BE PROVIDED A FINAL GRADING REPORT THAT INCLUDES CORRESPONDING COMPACTION TEST RESULTS AND CERTIFICATIONS OF THE TYPES OF FILL MATERIAL AND ITS PROPER PLACEMENT.

GRADING CALCULATIONS

PARCEL SIZE:	46,609 SQ. FT.
TOTAL AREA GRADED/DISTURBED:	19,778 SQ. FT. (0.45 ACRES)
PERCENT OF LOT TO BE GRADED:	42.4 %
PRE-DEVELOPMENT DRAINAGE AREA:	43,996 SQ. FT. (1.01 ACRES)
PERCENT CHANGE IN DRAINAGE AREA:	24,186 SQ. FT. (ON-SITE)
PERCENT CHANGE IN ON-SITE DRAINAGE AREA:	44.9 %
ESTIMATED CUT/EXCAVATION:	2,000 CUBIC YARDS

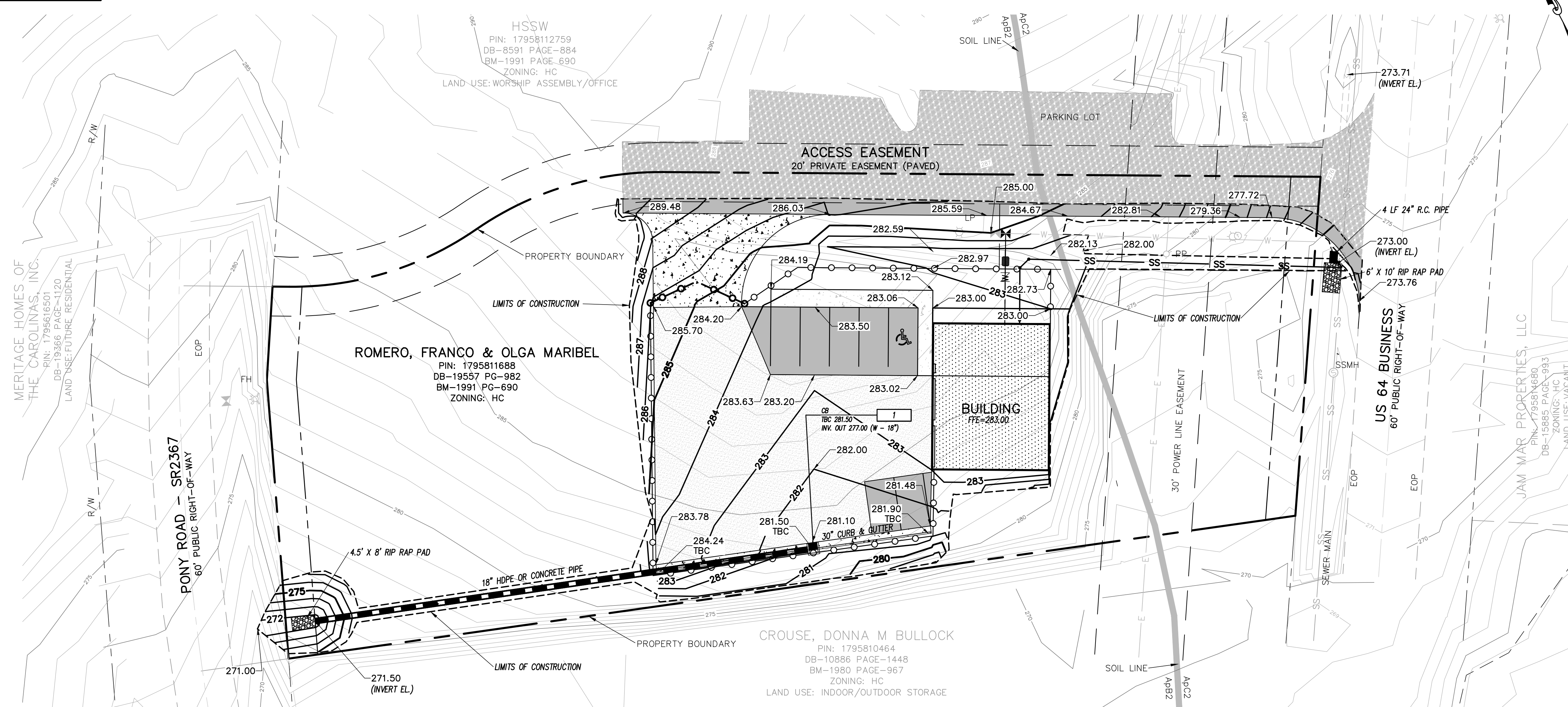

LICENSE # C-2710
ENGINEERING
LAND PLANNING
COMMERCIAL / RESIDENTIAL

P.O. BOX 1250
WENDELL, NC 27591
(910) 791-4441

GRADING PLAN
PARKING AREA

SITE PLAN DRAWINGS FOR
FRANCO MASONRY & CONCRETE
LOCATED IN TOWN OF ZEBULON
WARE COUNTY, NORTH CAROLINA

OWNER: FRANCO ROMERO
CONTACT: FRANCO ROMERO
ZEBULON, NC 27597
(919) 252-0331



PLAN NOT RELEASED FOR CONSTRUCTION

REV. NO.	REMARKS	BY	DATE

DATE: 8/2/2024
HORZ. SCALE: 1" = 20'
VERT. SCALE: N/A
DRAWN BY: RBS
CHECKED BY: JFO
PROJECT NO.: 24-0682

C4.0
Sheet No. 5 of 14

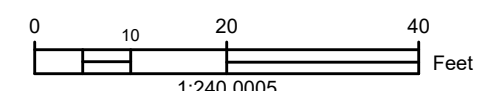

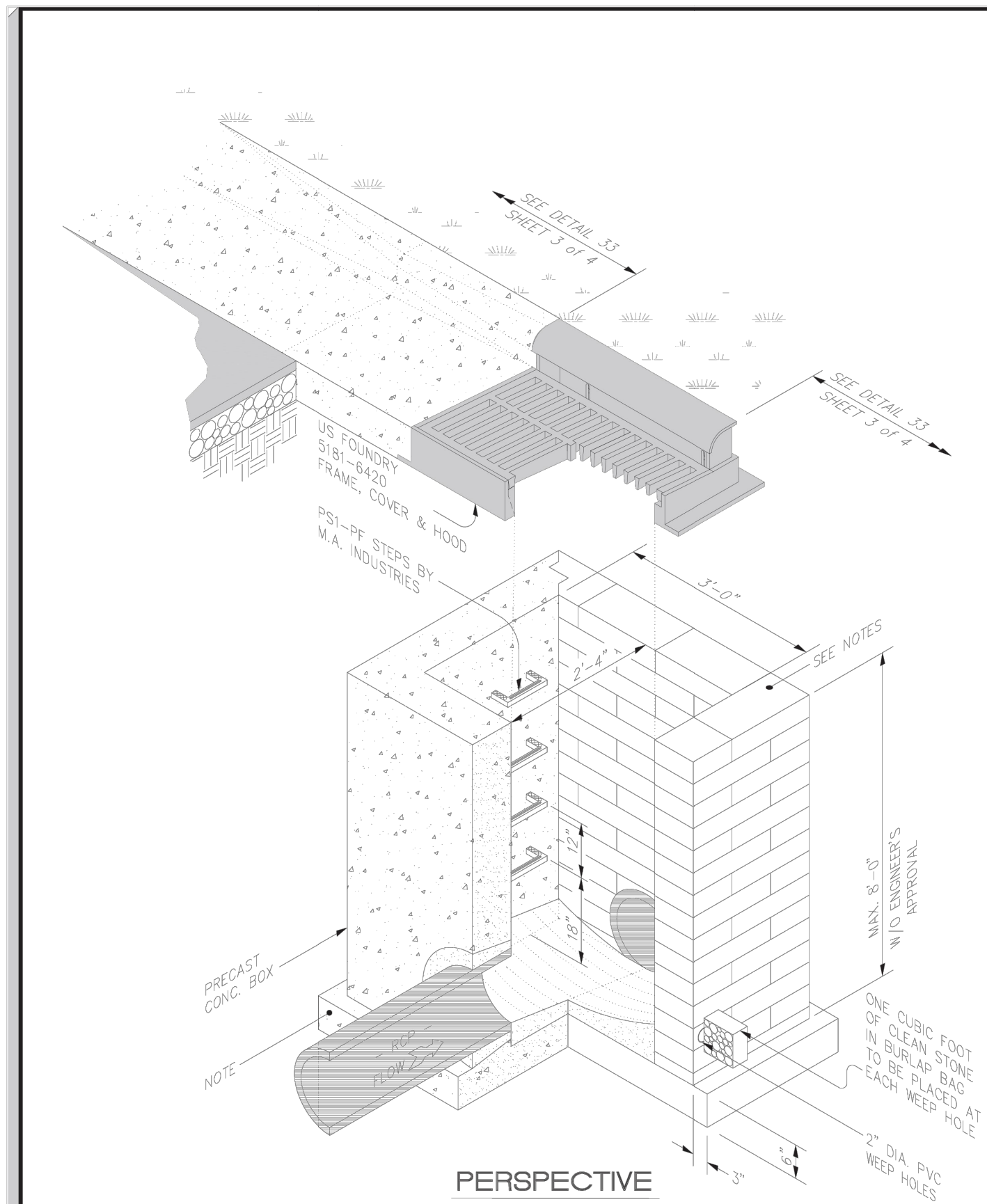

	TOWN OF ZEBULON		SCALE: NOT TO SCALE DATE: JULY 2010	DETAIL # 33 SHEET # 1 OF 4
	STD. C&G INLET W/HOOD DETAIL			
USE WITH STANDARD SPECIFICATIONS ONLY				

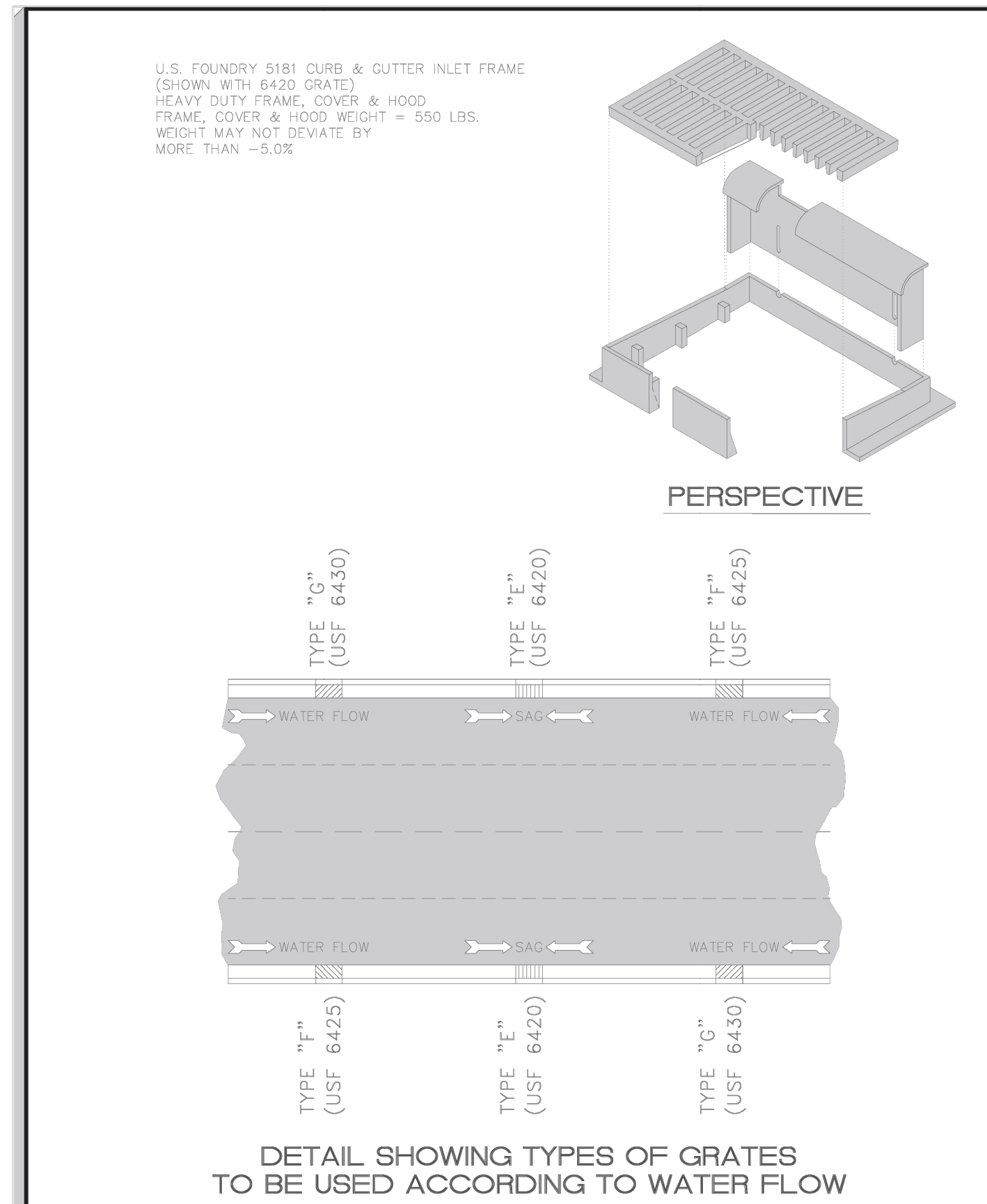

	TOWN OF ZEBULON		SCALE: NOT TO SCALE DATE: JULY 2010	DETAIL # 33 SHEET # 2 OF 4
	STD. C&G INLET W/HOOD DETAIL			
USE WITH STANDARD SPECIFICATIONS ONLY				

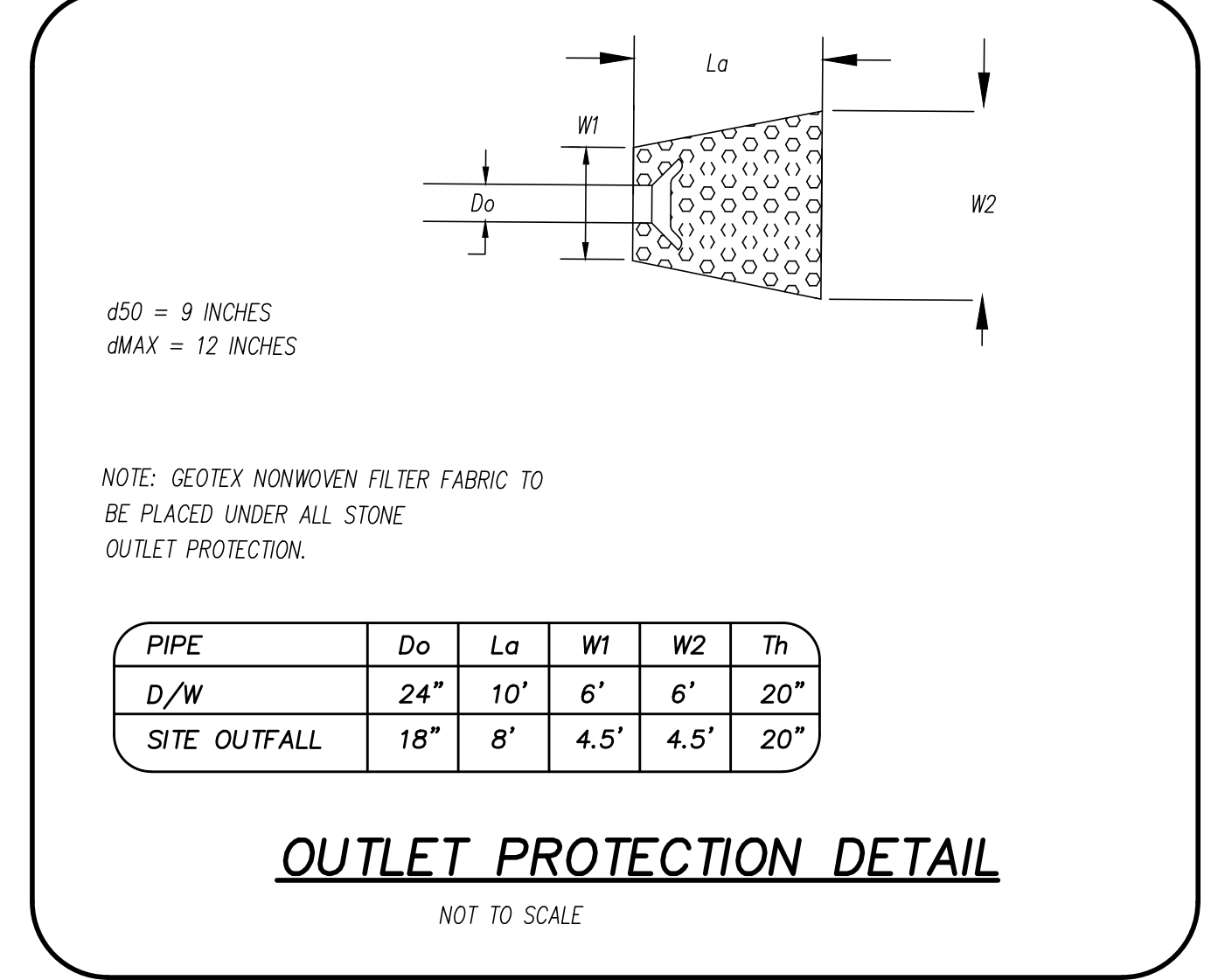

CSD ENGINEERING

LICENSE # C-2710
ENGINEERING
LAND PLANNING
COMMERCIAL / RESIDENTIAL

P.O. BOX 1250
WENDELL, NC 27591
(910) 791-4441

**GRADING PLAN
DETAIL SHEET**

THIS DRAWING IS THE PROPERTY OF FRANCO MASONRY & CONCRETE, INC. AND IS TO BE USED ONLY FOR THE PROJECT AND SITE SPECIFICALLY IDENTIFIED HEREON. ANY REUSE OR MODIFICATION OF THIS DRAWING WITHOUT THE WRITTEN CONSENT OF FRANCO MASONRY & CONCRETE, INC. IS STRICTLY PROHIBITED. THE USER ASSUMES ALL LIABILITY FOR ANY ERRORS OR OMISSIONS IN THIS DRAWING.

FRANCO MASONRY & CONCRETE

SITE PLAN DRAWINGS FOR
TOWN OF ZEBULON
NORTH CAROLINA
OWNER: FRANCO ROMERO
CONTACT: FRANCO ROMERO
ZEBULON, NC 27591
(919) 255-0331

PLAN NOT RELEASED
FOR CONSTRUCTION

REV. NO.	REMARKS	BY	DATE

DATE: 8/2/2024
HORZ. SCALE: 1" = 20'
VERT. SCALE: N/A
DRAWN BY: RBS
CHECKED BY: JFO
PROJECT NO.: 24-0682

ESC PLAN LEGEND

- EXISTING BOUNDARY
- LIMITS OF CONSTRUCTION/DISTURBANCE
- EXISTING CULVERT
- CE CONSTRUCTION ENTRANCE
- SF X-SILT FENCE/SILT FENCE OUTLET
- PROPOSED CULVERT
- W WATTLE
- SC TEMP. STD. ROCK CHECK DAM
- PC PERMANENT ROCK CHECK DAM
- SK SEDIMENT BASIN SKIMMER
- IP ROCK INLET PROTECTION
- RP ROCK PIPE INLET PROTECTION
- TP TEMP. PIPE
- TF TREE PROTECTION FENCE
- TD TEMP. DIVERSION
- TM TEMP. EC MATING
- PM PERMANENT SOIL REINFORCEMENT MATING

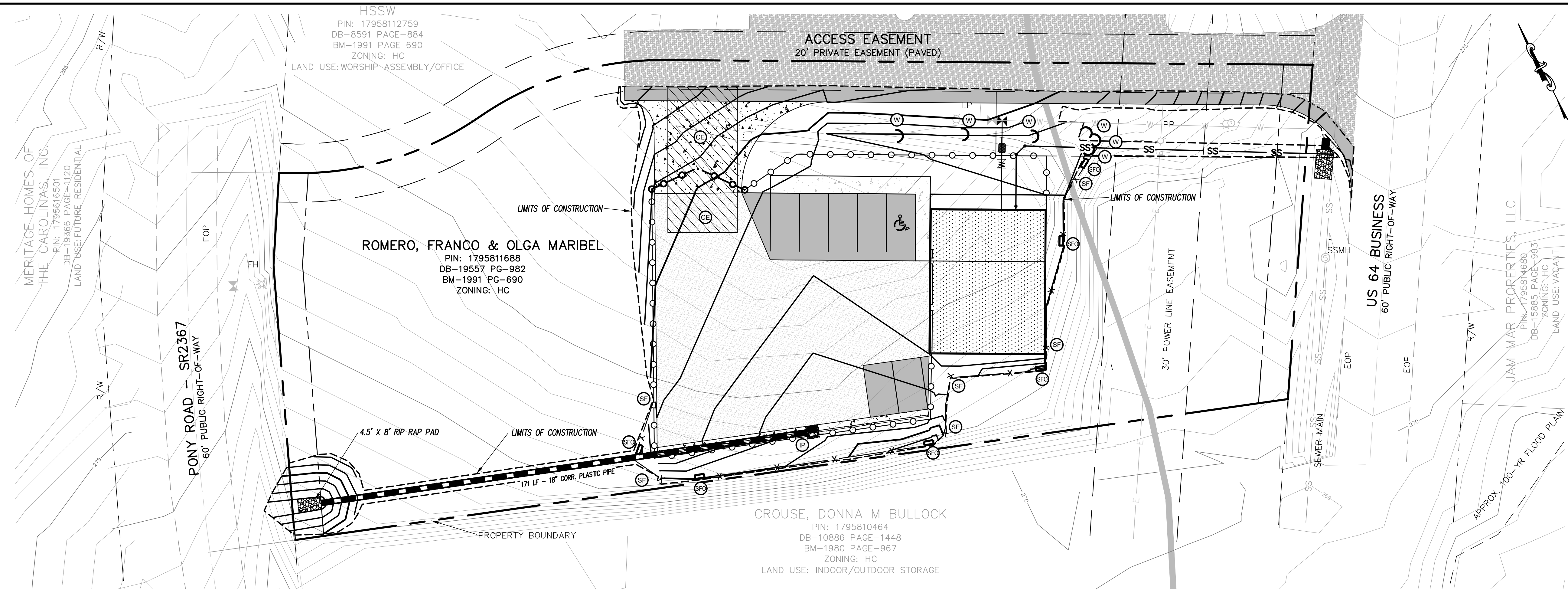

TOTAL LIMITS OF DISTURBANCE= 0.45 ACRES (19,778 SQ. FT.)

LEGEND

- EX. PROPERTY LINE
- EX. PUBLIC R/W LINE
- EX. ADJOINING PROPERTY LINE
- EX. PRIVATE R/W OR EASEMENT
- EX. PUBLIC EASEMENT LINE
- EX. CENTERLINE
- EX. TREE LINE
- EX. SIDEWALK
- EX. CURB & GUTTER
- DI CB EX. STORM DRAIN PIPE
- SS EX. STORM DRAIN BOX
- W W EX. SANITARY SEWER PIPE
- W W EX. SANITARY SEWER MANHOLE
- W W EX. WATER LINE
- W W EX. HYDRANT & WATER VALVE
- EX. PAVEMENT MARKINGS
- EX. OVERHEAD POWER LINE & POLE
- PROPOSED CENTERLINE
- PROPOSED EASEMENT LINE
- PROPOSED LOT LINE
- PROPOSED PUBLIC R/W LINE
- PROPOSED BUILDING SETBACK/BUFFER
- PROPOSED BUILDING FOOTPRINT
- PROPOSED TREE LINE
- PROPOSED SIDEWALK
- PROPOSED CURB & GUTTER
- PROPOSED DRAINAGE/ShORELINE
- PROPOSED STORM DRAINAGE PIPE
- CB PROPOSED STORM CATCH BASIN
- DI PROPOSED STORM DROP INLET
- SDMH PROPOSED STORM MANHOLE
- SS PROPOSED SEWER PIPE
- CO PROPOSED SEWER MANHOLE
- CO PROPOSED SEWER CLEANOUT
- W W PROPOSED WATER LINE / VALVE



LICENSE # C-2710
ENGINEERING
LAND PLANNING
COMMERCIAL / RESIDENTIAL

P.O. BOX 1250
WENDELL, NC 27591
(910) 791-4441

EROSION CONTROL PLAN
STAGE 1 & FINAL

SITE PLAN DRAWINGS FOR
FRANCO MASONRY & CONCRETE
LOCATED IN TOWN OF ZEBULON
WARE COUNTY, NORTH CAROLINA
OWNER: FRANCO ROMERO
CONTACT: FRANCO ROMERO
ZEBULON, NC 27597
(919) 255-0331

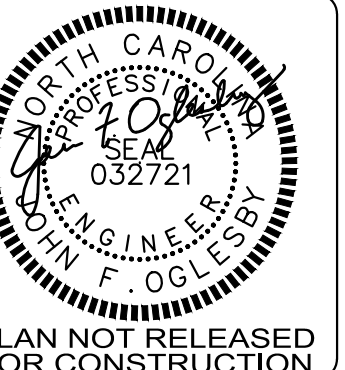

PLAN NOT RELEASED FOR CONSTRUCTION

REV. NO.	REMARKS	BY	DATE

- CONSTRUCTION SEQUENCE:**
- OBTAIN PLAN APPROVAL.
 - INSTALL SILT FENCE, SILT FENCE OUTLETS, CLEARING ONLY WHAT IS NEEDED TO INSTALL THESE MEASURES.
 - CLEAR AREA FOR CONSTRUCTION ENTRANCE AND INSTALL ROCK.
 - COMPLETE CLEARING AS SHOWN ON PLANS.
 - GRADE AREAS TO ELEVATIONS SHOWN ON GRADING PLAN; INSTALL STORM DRAINAGE PIPE WITH INLET AND OUTLET PROTECTION.
 - ENSURE SUBGRADE SOILS ARE COMPACTED AND SUITABLE FOR INSTALLATION OF PARKING SURFACE TREATMENT AND BUILDING.
 - PERMANENTLY STABILIZE DENUDEED AREAS WITH SEED AND STRAW MULCH, AMENDING SOIL AS NECESSARY FOR HEALTHY VEGETATIVE GROWTH.
 - INSTALL FENCE AND REQUIRED LANDSCAPING.
 - REMOVE SILT FENCE, GRAVEL, AND RIP RAP; IMMEDIATELY STABILIZING AREAS DENUDEED FOR REMOVAL OF EROSION AND SEDIMENT CONTROL MEASURES.

DATE: 8/2/2024
HORZ. SCALE: 1" = 20'
VERT. SCALE: N/A
DRAWN BY: RBS
CHECKED BY: JFO
PROJECT NO.: 24-0682
C5.0
Sheet No. 7 of 14

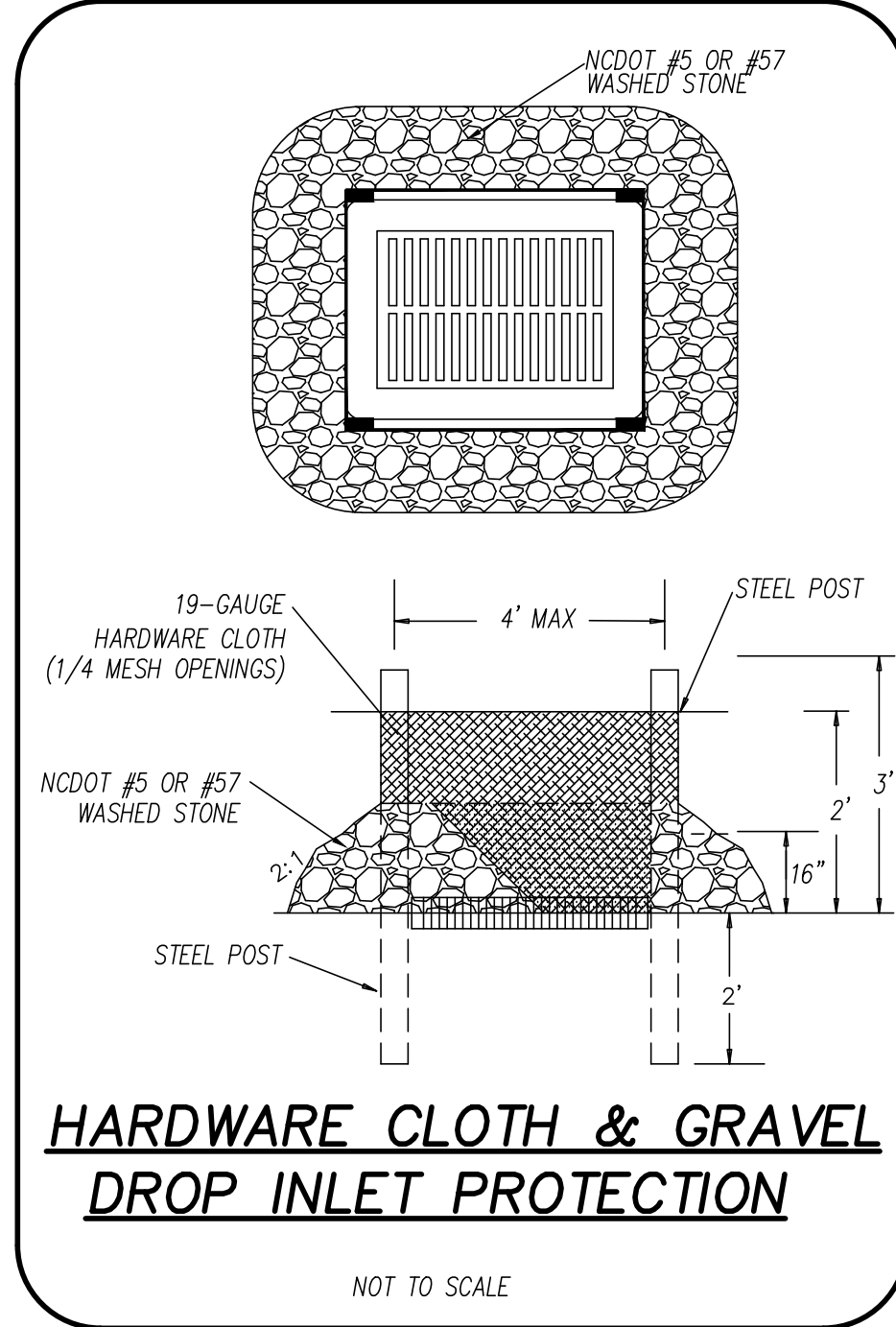
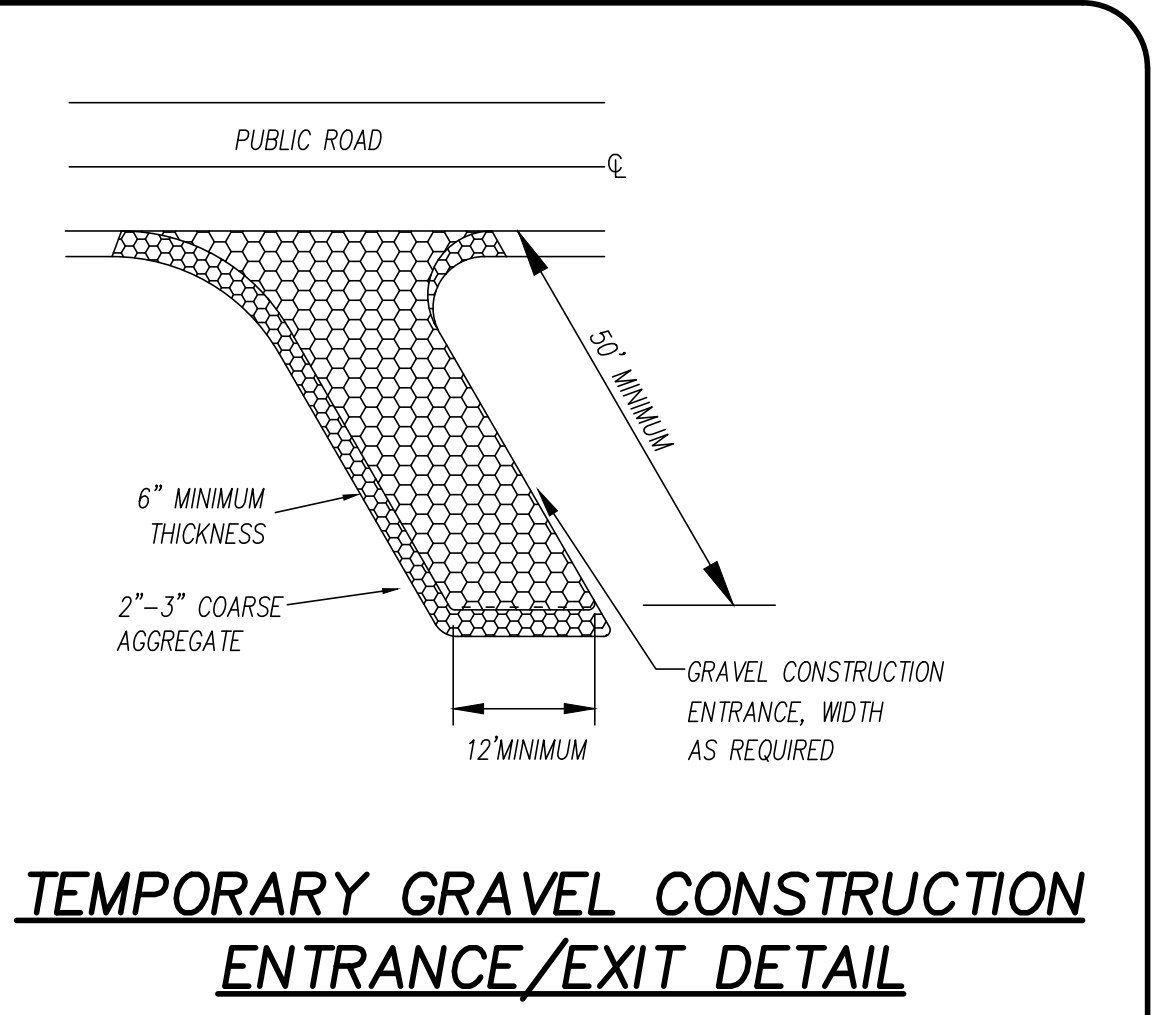
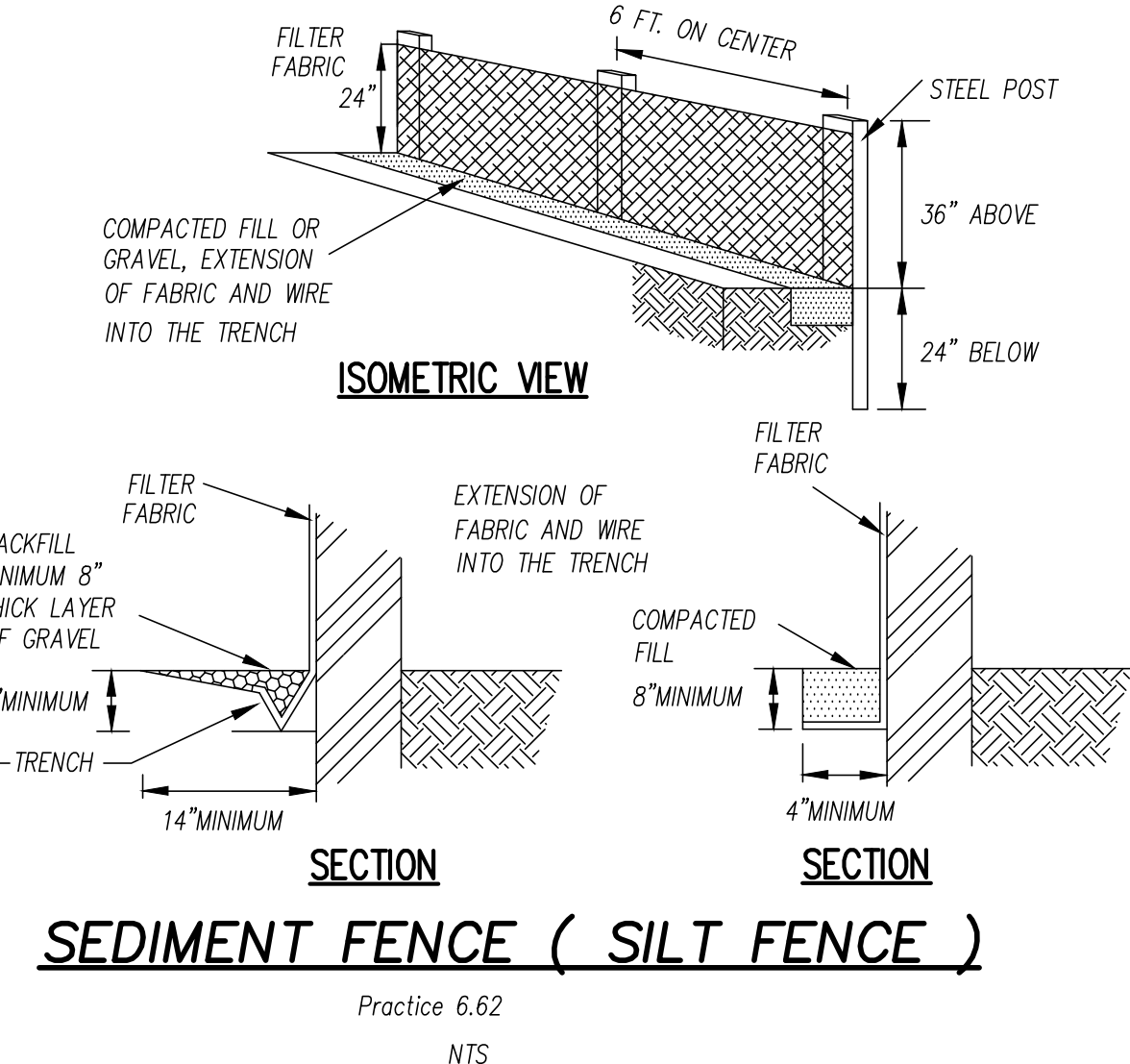
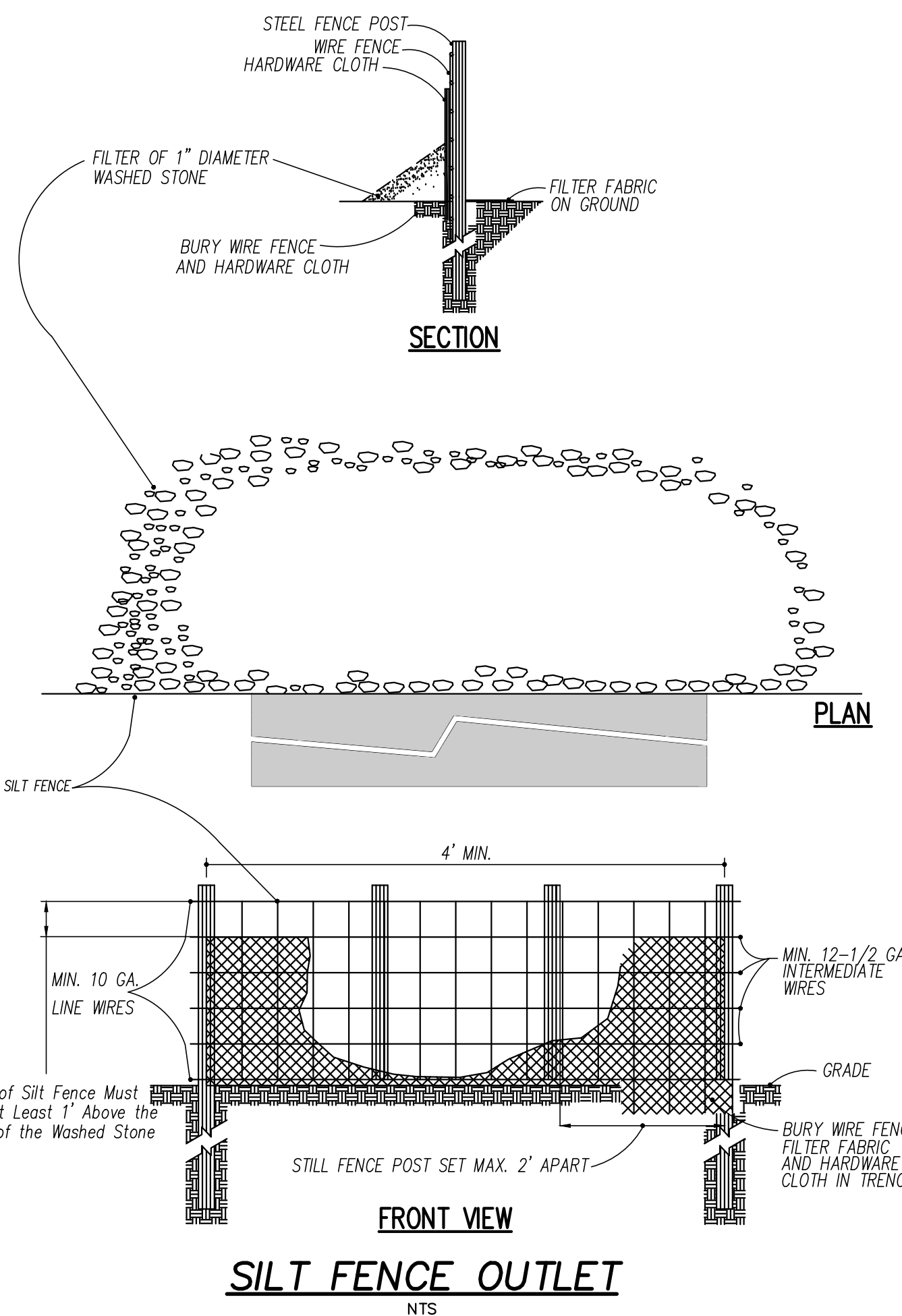

SOIL STABILIZATION GUIDELINES

SEEDBED PREPARATION

- CHISEL COMPACTED AREAS AND SPREAD TOPSOIL THREE INCHES DEEP OVER ADVERSE SOIL CONDITIONS.
- RIP THE ENTIRE AREA FOUR (4) TO SIX (6) INCHES DEEP.
- REMOVE ALL LOOSE ROCK, ROOTS AND OTHER OBSTRUCTIONS, LEAVING SURFACE REASONABLY SMOOTH AND UNIFORM.
- APPLY AGRICULTURAL LIME, FERTILIZER AND SUPER-PHOSPHATE UNIFORMLY AND MIX WITH SOIL (SEE MIXTURE BELOW).
- CONTINUE TILLAGE UNTIL A WELL-PULVERIZED, FIRM, REASONABLY UNIFORM SEEDBED IS PREPARED FOUR TO SIX INCHES DEEP.
- SEED ON A FRESHLY PREPARED SEEDBED AND COVER SEED LIGHTLY WITH SEEDING EQUIPMENT OR CULT-PACK AFTER SEEDING.
- MULCH IMMEDIATELY AFTER SEEDING AND ANCHOR MULCH.
- INSPECT ALL SEEDBED AREAS AND MAKE NECESSARY REPAIRS OR RE-SEEDING WITHIN THE PLANTING SEASON, IF POSSIBLE. IF STAND SHOULD BE MORE THAN 60% DAMAGED, RE-ESTABLISH FOLLOWING THE ORIGINAL LIME, FERTILIZER AND SEEDING RATES.
- CONSULT N.C. STATE COOPERATIVE EXTENSION SERVICE ON MAINTENANCE TREATMENT AND FERTILIZATION AFTER PERMANENT COVER IS ESTABLISHED.
- CONSULT N.C. STATE COOPERATIVE EXTENSION SERVICE FOR ADDITIONAL INFORMATION CONCERNING OTHER ALTERNATIVES FOR VEGETATION OF DENuded AREAS. THE VEGETATION RATES OUTLINED BELOW ARE THOSE THAT DO WELL UNDER LOCAL CONDITIONS; OTHER SEEDING RATE COMBINATIONS ARE POSSIBLE.

MIXTURE

AGRICULTURAL LIMESTONE	2 TONS/ACRE (3 TONS/ACRE IN CLAY SOILS)
FERTILIZER	1,000 LBS/ACRE - 10-10-10
SUPER-PHOSPHATE	500 LBS/ACRE - 20% ANALYSIS
MULCH	2 TONS/ACRE - SMALL GRAIN STRAW
ANCHOR	ASPHALT EMULSION AT 300 GALS/ACRE

SEEDING SCHEDULE

FOR SHOULDERS, SLOPES (3:1 MAX):

DATE	TYPE	PLANTING RATE
AUG 15-MAR 1	NON-HULLED BERMUDAGRASS AND ABRUZZI RYE	25 LBS/ACRE

FOR SHOULDERS, SLOPES (3:1 MAX):

DATE	TYPE	PLANTING RATE
MAR 1-JUN 30	WEEPING LOVE GRASS	8 LBS/ACRE
MAR 1-JUN 30	ADD HULLED COMMON BERMUDAGRASS	25 LBS/ACRE
NOV 1-MAR 1	NON-HULLED BERMUDAGRASS AND ABRUZZI RYE	25 LBS/ACRE

***TEMPORARY: RESEED ACCORDING TO OPTIMUM SEASON FOR DESIRED PERMANENT VEGETATION. DO NOT ALLOW TEMPORARY COVER TO GROW MORE THAN 12" IN HEIGHT BEFORE MOWING.

FOR WELL-KEPT HIGH-VISIBILITY AREAS (INCLUDING BUT NOT LIMITED TO WATER QUALITY SWALES, BERMS, LAWNS, AND/OR SIDEWALK BERMS):

DATE	TYPE	PLANTING RATE
AUG 15-NOV 1	CENTIPEDGEGRASS	10-20 LBS/ACRE
APR 15-JUN 30	HULLED COMMON BERMUDAGRASS	25 LBS/ACRE

**BERMUDAGRASS SOD IS RECOMMENDED FOR WATERQUALITY SWALES

SOD

REMOVE LITTER AND OTHER DEBRIS; MOW AND SATISFACTORILY DISPOSE OF WEEDS AND UNACCEPTABLE GROWTH ON AREAS TO BE SODDED. BRING AREA TO A UNIFORM SURFACE; SCARIFY OR OTHERWISE LOOSEN SOIL TO A DEPTH OF 4 TO 5 INCHES. BREAK CLODS AND WORK TOP 2 TO 3 INCHES OF SOIL INTO ACCEPTABLE SOIL BED BY USING PULVERIZERS, DRAGS OR HARROWS.

PLACE LIMESTONE AND FERTILIZER BEFORE PLACING SOD. DISTRIBUTE UNIFORMLY OVER THE AREA THOROUGHLY MIX IN THE TOP 4 INCHES OF THE SOIL BY DISKING, HARROWING, OR OTHER APPROVED METHOD.

CONTACT STATE COOPERATIVE EXTENSION FOR SEASONAL LIMITATION FOR SOD AND THE KIND OF SOD TO USE. INSTALL THE SOD WITHIN 48 HOURS AFTER BE CUT AND WATER IMMEDIATELY AFTER INSTALLATION. PLACE SOD FIRMLY AND CAREFULLY BY HAND; PACK EACH PIECE OF SOD TIGHTLY AGAINST THE EDGE OF ADJACENT PIECES SO THAT FEWEST POSSIBLE GAPS WILL BE LEFT BETWEEN PIECES.

PLUGS

FOLLOW SEEDBED PREPARATION TO PREPARE SOIL FOR PLANTING OF PLUGS. WATER THE GROUND BEFORE PLANTING GRASS PLUGS. PLANT PLUGS IN HOLE THAT IS THE SAME SIZE AS PLUG (2.5" TO 4") TO OBTAIN GOOD SOIL CONTACT. DO NOT PLANT TOO DEEP OR ALLOW PLUG TO STICK OUT ABOVE GROUND LEVEL. COVERING THE ENTIRE ROOT BALL WITH SOIL (DO NOT COVER GRASS PLUG TOPS WITH SOIL). PLANT PLUGS 2 FEET APART IN THE ROW. DO NOT MULCH. FERTILIZE VERY WITH 20 LBS/ACRE NITROGEN IN SPRING WITH NO PHOSPHORUS. WATER AFTER PLANTING AND EVERY DAY FOR 2 TO 3 WEEKS.

EROSION CONTROL MATTING

- TEMPORARY: NAG S75 OR EXCELSIOR SINGLE NET MATTING (OR EQUIVALENT) OR NAG S150 FOR HIGHER VELOCITIES (ROADSIDE CHANNEL)
- PERMANENT: NAG SC250 (OR EQUIVALENT)

MAINTENANCE PLAN

- ALL MEASURES ARE TO BE INSPECTED WEEKLY AND AFTER ANY RAINFALL; REPAIRS MADE IMMEDIATELY IF NECESSARY.
- SEDIMENT IS TO BE REMOVED FROM SWALES AND DIVERSIONS WHEN THEY ARE APPROX. 50% FILLED OR WHEN SEDIMENT LEVEL IS WITHIN 1.0' OF TOP OF BANK.
- SEDIMENT IS TO BE REMOVED FROM SILT FENCE MEASURES WHEN 0.5' DEEP; FABRIC AND STONE TO BE REPAIRED AS NEEDED TO MAINTAIN A SEDIMENT BARRIER.
- SEEDBED AREAS SHALL BE FERTILIZED, MULCHED, AND RE-SEEDING AS NECESSARY, ACCORDING TO THE SPECIFICATIONS PROVIDED, TO MAINTAIN A SUITABLE VEGETATIVE COVER.
- THE CONSTRUCTION ENTRANCE SHALL BE MAINTAINED IN SUCH A MANNER AS TO PREVENT MUD OR SEDIMENT FROM LEAVING THE CONSTRUCTION SITE; TOP DRESSING WITH 2-INCH STONE MAY BE REQUIRED.
- IMMEDIATELY REMOVE SEDIMENT SPILLED, WASHED, OR TRACKED ONTO PUBLIC ROADWAYS.
- INSPECT CHECK DAMS AND WATTLES AS DIRECTED AND CLEAR STONE OR NETTING OF DEBRIS AND ACCUMULATED SEDIMENT; TAKE CARE NOT TO DAMAGE OR UNDERCUT THE MEASURES DURING SEDIMENT REMOVAL; REPLACE SEDIMENT STONE OR WATTLE AS NEEDED.
- REFER TO MAINTENANCE SPECIFICATIONS AND REQUIREMENTS IN THE NORTH CAROLINA "EROSION AND SEDIMENT CONTROL PLANNING AND DESIGN MANUAL."

SOIL STABILIZATION NOTES

- SOIL STABILIZATION TIMEFRAMES:

SITE AREA DESCRIPTION	STABILIZATION	TIMEFRAME EXCEPTIONS
PERIMETER DICES, SWALES, DITCHES AND SLOPES	7 DAYS	NONE
HIGH QUALITY ZONES (HOW)	7 DAYS	NONE
SLOPES STEEPER THAN 3:1	7 DAYS	IF SLOPES ARE 10 FT OR LESS IN LENGTH AND ARE NOT STEEPER THAN 2:1, 14 DAYS ARE ALLOWED
SLOPES 3:1 OR FLATTER	14 DAYS	7 DAYS FOR SLOPES GREATER THAN 50 FT IN LENGTH
ALL OTHER AREAS WITH SLOPES FLATTER THAN 4:1	14 DAYS	NONE, EXCEPT FOR PERIMETER AND HOW ZONES
- DENuded AREAS MUST BE STABILIZED WITHIN FIFTEEN (15) WORKING DAYS OF CEASE OF ANY PHASE OF ACTIVITY. ALL SLOPES MUST BE STABILIZED WITHIN TWENTY-ONE (21) CALENDAR DAYS OF CEASE OF ANY PHASE OF ACTIVITY. THIS INCLUDES SLOPES, SWALES, CHANNELS AND STOCKPILES.
- ALL FINISHED SLOPES SHALL BE 3:1 OR FLATTER.
- NO WETLANDS EXIST WITHIN LIMITS OF DISTURBANCE.
- SEE STABILIZATION GUIDELINES ON SUBSEQUENT SHEETS.

CSD ENGINEERING
 LICENSE # C-2710
 ENGINEERING
 LAND PLANNING
 COMMERCIAL / RESIDENTIAL
 P.O. BOX 1250
 WENDELL, NC 27591
 (910) 791-4441

**EROSION CONTROL PLAN
 DETAIL SHEET**

SITE PLAN DRAWINGS FOR
FRANCO MASONRY & CONCRETE
 LOCATED IN TOWN OF ZEBULON
 WARE COUNTY, NORTH CAROLINA
 OWNER: FRANCO ROMERO
 CONTACT: FRANCO ROMERO
 ZEBULON, NC 27597
 (919) 255-0331

PROFESSIONAL ENGINEER
 NORTH CAROLINA
 EXPIRES 12/31/2024
 032721
 JOHN F. OGLEBY
 PLAN NOT RELEASED FOR CONSTRUCTION

REV. NO.	DATE	REMARKS

DATE: 8/2/2024
 HORZ SCALE: 1" = 20'
 VERT SCALE: N/A
 DRAWN BY: RBS
 CHECKED BY: JFO
 PROJECT NO.: 24-0682

C5.1
 Sheet No. 8 of 14

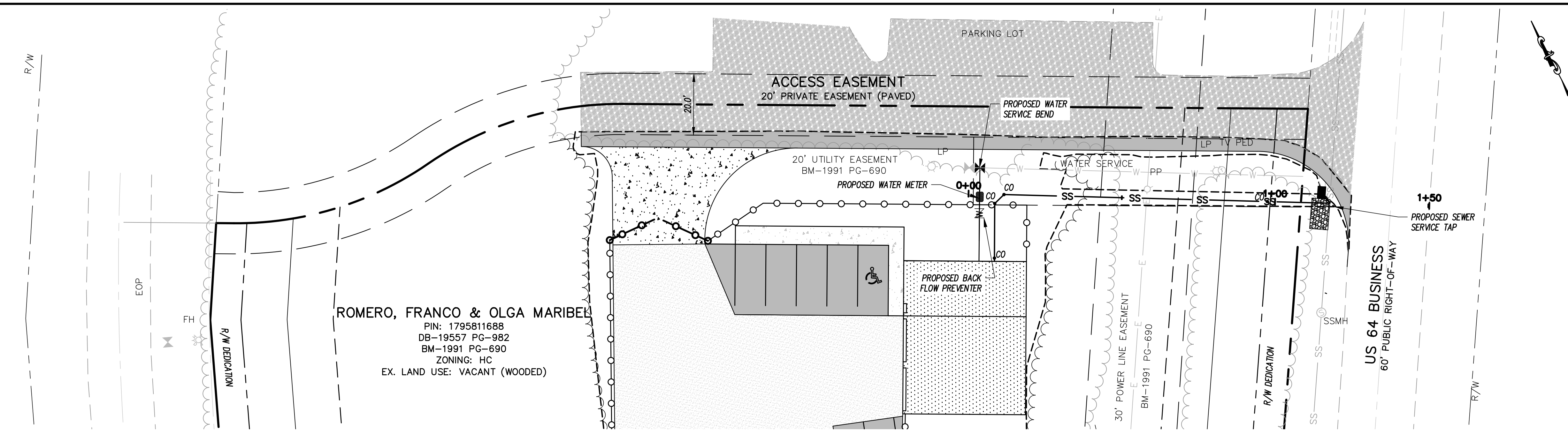

SANITARY SEWER AND WATER LINE SERVICE PLAN & PROFILE

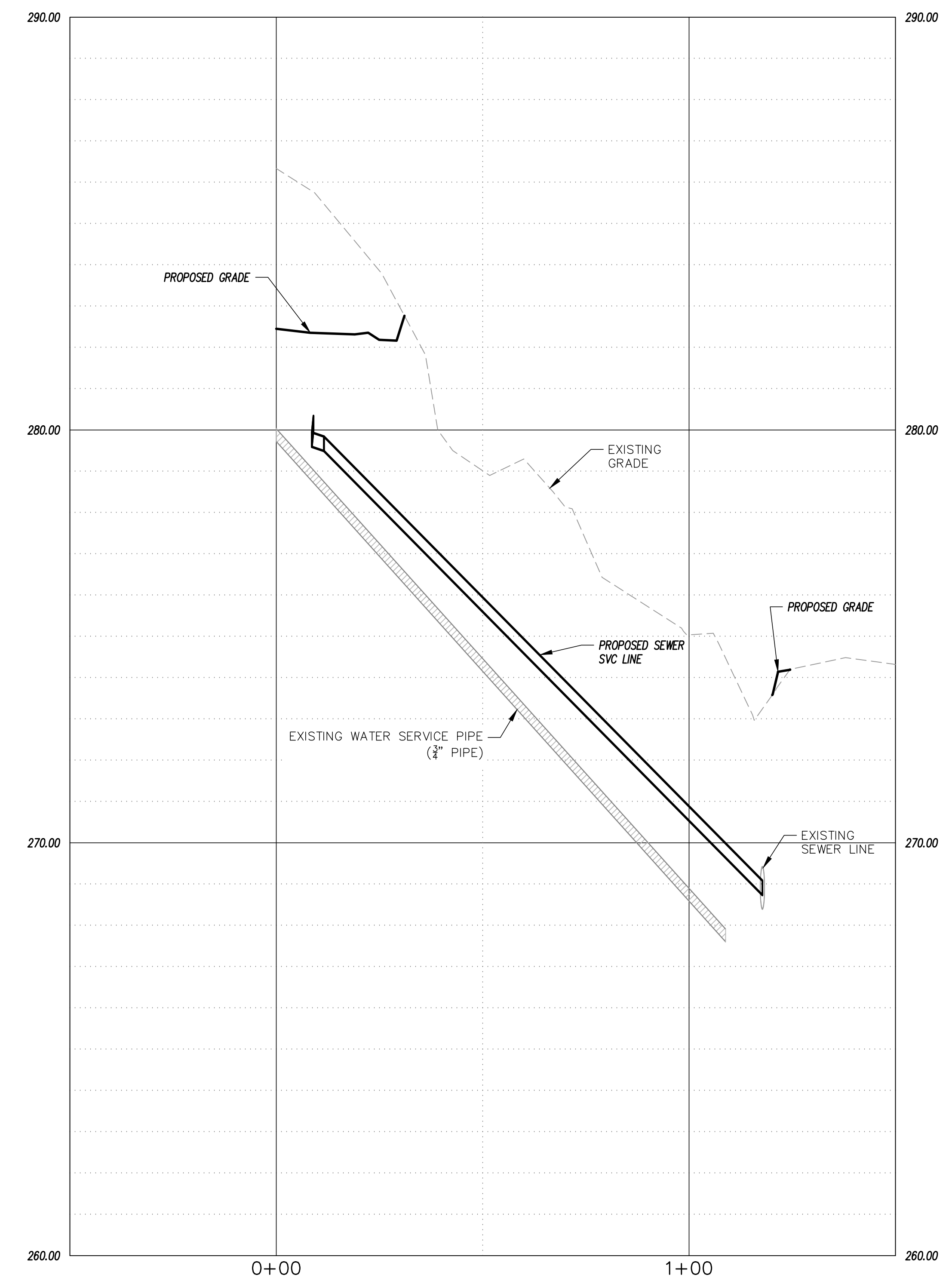

LEGEND

---	EX. PROPERTY LINE
---	EX. PUBLIC R/W LINE
---	EX. ADJOINING PROPERTY LINE
---	EX. PRIVATE R/W OR EASEMENT
---	EX. PUBLIC EASEMENT LINE
---	EX. CENTERLINE
---	EX. TREE LINE
---	EX. SIDEWALK
---	EX. CURB & GUTTER
---	EX. STORM DRAIN PIPE
---	EX. STORM DRAIN BOX
---	EX. SANITARY SEWER PIPE
---	EX. SANITARY SEWER MANHOLE
---	EX. WATER LINE
---	EX. HYDRANT & WATER VALVE
---	EX. PAVEMENT MARKINGS
---	EX. OVERHEAD POWER LINE & POLE
---	PROPOSED CENTERLINE
---	PROPOSED EASEMENT LINE
---	PROPOSED LOT LINE
---	PROPOSED PUBLIC R/W LINE
---	PROPOSED BUILDING SETBACK/BUFFER
---	PROPOSED BUILDING FOOTPRINT
---	PROPOSED TREE LINE
---	PROPOSED SIDEWALK
---	PROPOSED CURB & GUTTER
---	PROPOSED DRAINAGE/ShORELINE
---	PROPOSED STORM DRAINAGE PIPE
---	PROPOSED STORM CATCH BASIN
---	PROPOSED STORM DROP INLET
---	PROPOSED STORM MANHOLE
---	PROPOSED SEWER PIPE
---	PROPOSED SEWER MANHOLE
---	PROPOSED SEWER CLEANOUT
---	PROPOSED WATER LINE / VALVE

CSD ENGINEERING

 LICENSE # C-2710

 ENGINEERING

 LAND PLANNING

 COMMERCIAL / RESIDENTIAL

 P.O. BOX 1250

 WENDELL, NC 27591

 (910) 791-4441

UTILITY PLAN
WATER & SEWER SERVICE CONNECTIONS

SITE PLAN/CONSTRUCTION DRAWINGS FOR
FRANCO MASONRY & CONCRETE
 LOCATED IN TOWN OF ZEBULON
 HARE COUNTY, NORTH CAROLINA
 OWNER: FRANCO ROMERO
 CONTACT: FRANCO ROMERO
 ZEBULON, NC 27597
 (919) 255-0331

PLAN NOT RELEASED FOR CONSTRUCTION

REV. NO.	DATE	BY	REMARKS

DATE: 8/2/2024
 HORZ. SCALE: 1" = 20'
 VERT. SCALE: 1" = 2"
 DRAWN BY: LMB
 CHECKED BY: JFO
 PROJECT NO.: 24-0682

C6.0
 Sheet No. 9 of 14

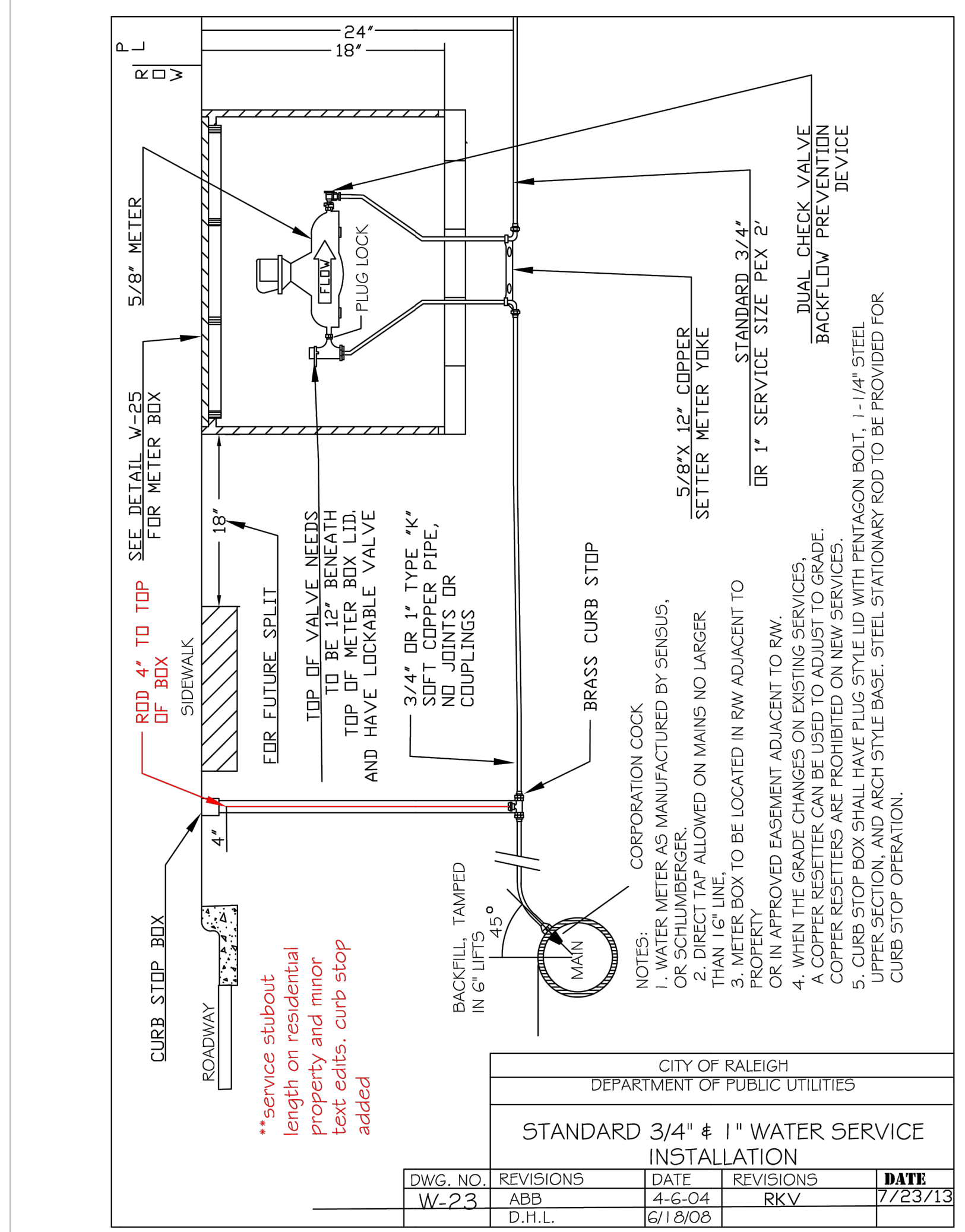
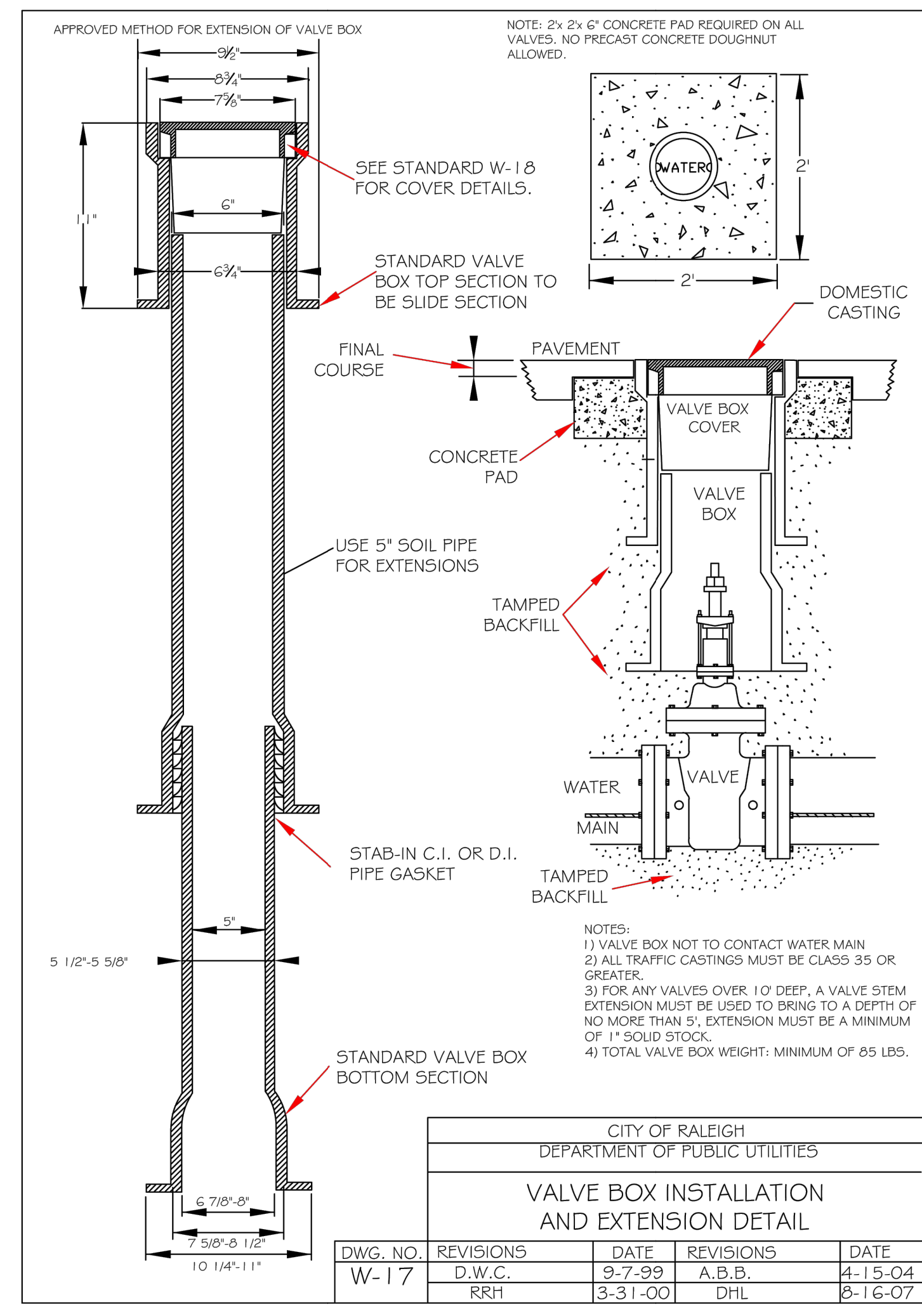
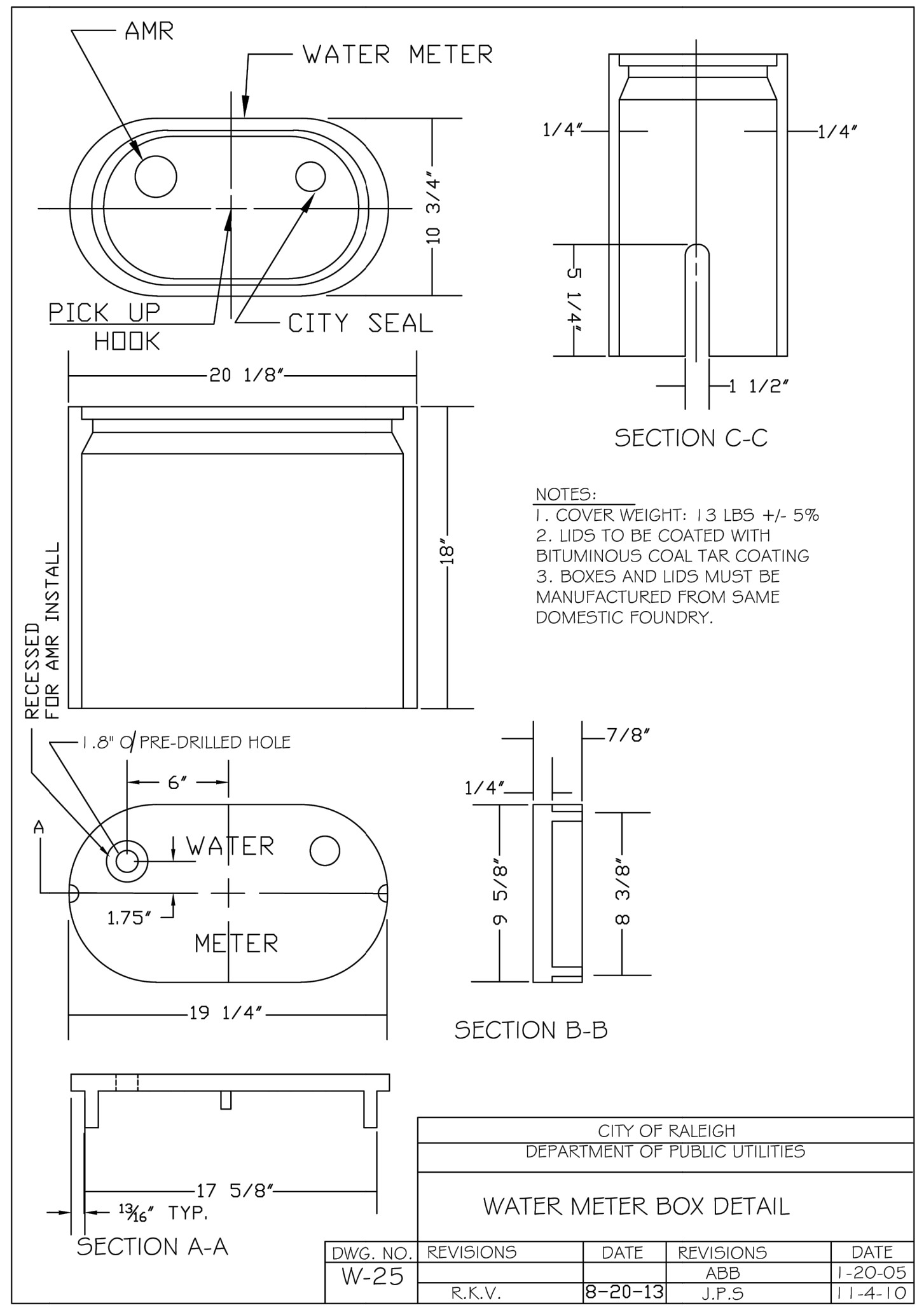

LICENSE # C-2710
ENGINEERING
LAND PLANNING
COMMERCIAL / RESIDENTIAL

P.O. BOX 1250
WENDELL, NC 27591
(910) 791-4441

UTILITY DETAILS - CITY OF RALEIGH
WATER STANDARD DETAILS

Part of a larger drawing for the City of Raleigh. This drawing is intended to be used as a reference only. It is not to be used for construction without the approval of the City of Raleigh. The City of Raleigh is not responsible for any errors or omissions in this drawing. The user assumes all liability for the use of this drawing.

SITE PLAN/CONSTRUCTION DRAWINGS FOR
FRANCO MASONRY & CONCRETE
LOCATED IN TOWN OF ZEPHURON
WARE COUNTY, NORTH CAROLINA

OWNER: FRANCO ROMERO
CONTACT: FRANCO ROMERO
ZEPHURON, NC 27591
(919) 252-0331



REV. NO.	REMARKS	BY	DATE

DATE:

HORIZ. SCALE: 1" = 20'
VERT. SCALE: N/A

DRAWN BY: LMB

CHECKED BY: JFO

PROJECT NO.: 24-0682

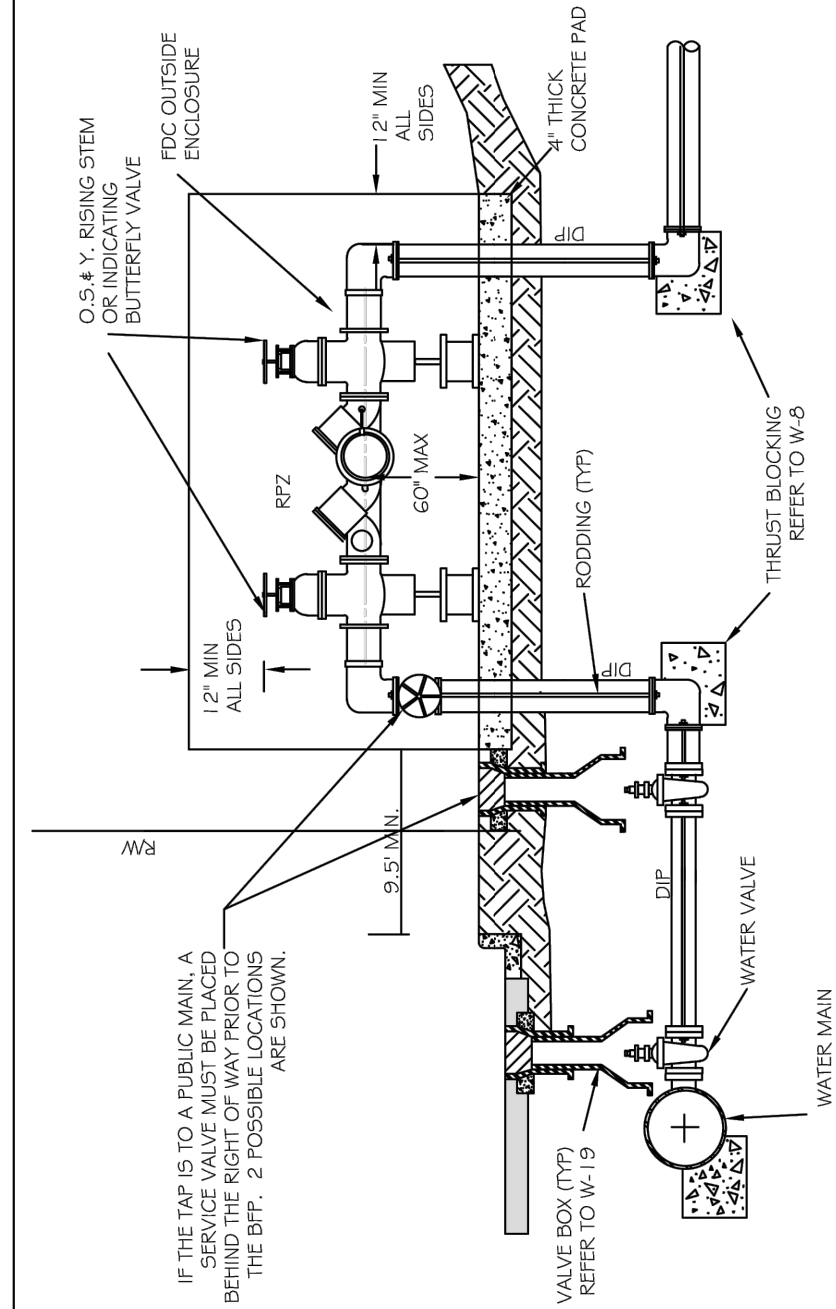

IF THE TAP IS TO A PUBLIC MAIN, A SERVICE VALVE MUST BE PLACED BETWEEN THE TAP AND THE RPZ. POSSIBLE LOCATIONS ARE SHOWN.

1. ALL ABOVE GROUND ENCLOSURES MUST HAVE ADEQUATE DRAINAGE (TWICE THE DIAMETER OF THE SUPPLY PIPE) TO DAYLIGHT ABOVE GRADE.
2. REDUCED PRESSURE BACKFLOW PREVENTERS MAY BE LOCATED IN A BUILDING PROVIDED THERE ARE NO OTHER UNPROTECTED TAPS BETWEEN THE MAIN AND THE BUILDING. DRAINAGE IN A BUILDING MUST BE TWICE THE DIAMETER OF THE SUPPLY PIPE.
3. ABOVE GROUND INSULATED VAULTS MUST BE ASSE TO GO APPROVED ABOVE GROUND ENCLOSURES. SEE CROSS CONNECTION MANUAL FOR ENCLOSURE FREEZE PROTECTION AND CERTIFICATION REQUIREMENTS.
4. ALL ABOVE GROUND RPZ ASSEMBLIES THAT ARE REMOVED TO PREVENT FREEZING IN THE WINTER MONTHS MUST BE CAPPED OFF. ALL ABOVE GROUND ASSEMBLIES, EXCEPT RESIDENTIAL LAWN IRRIGATION ASSEMBLIES, MUST BE PROTECTED FROM FROST.
5. FOR ENCLOSURE DIMENSIONS SEE DETAIL W-34.
6. STEEL RODS AND BOLTS SHALL BE 3/4" HOT DIPPED GALVANIZED.
7. ALL ASSEMBLIES MUST BE ON THE CURRENT APPROVAL LIST.

CITY OF RALEIGH				
DEPARTMENT OF PUBLIC UTILITIES				
TYPICAL REDUCED PRESSURE ZONE BACKFLOW PREVENTER ASSEMBLY				
DWG. NO.	REVISIONS	DATE	REVISIONS	DATE
W-36	Y.C.A.	12-31-91	A.B.B.	7-10-04
	D.W.C.	11-8-99	D.H.L.	6/18/06



LICENSE # C-2710
ENGINEERING
LAND PLANNING
COMMERCIAL / RESIDENTIAL

P.O. BOX 1250
WENDELL, NC 27591
(910) 791-4441

UTILITY DETAILS - CITY OF RALEIGH
WATER STANDARD DETAILS

SITE PLAN/CONSTRUCTION DRAWINGS FOR
FRANCO MASONRY & CONCRETE
LOCATED IN TOWN OF ZEPHURON
WARE COUNTY, NORTH CAROLINA
OWNER: FRANCO ROMERO
CONTACT: FRANCO ROMERO
ZEPHURON, NC 27591
(919) 252-0331



PLAN NOT RELEASED FOR CONSTRUCTION

REV. NO.	REMARKS	BY	DATE

DATE:
HORZ. SCALE: 1" = 20'
VERT. SCALE: N/A
DRAWN BY: LMB
CHECKED BY: JFO
PROJECT NO.: 24-0682

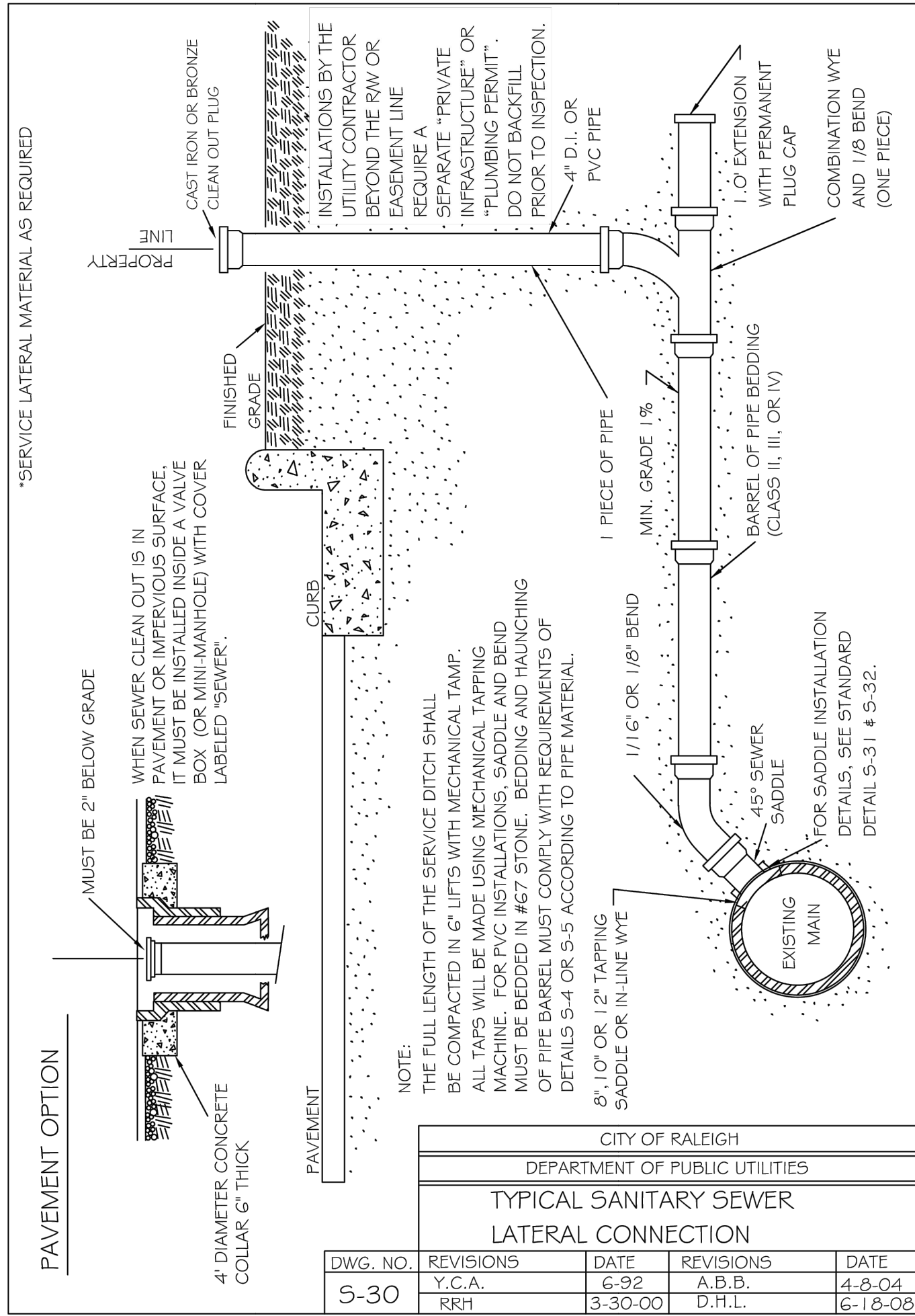

CITY OF RALEIGH			
DEPARTMENT OF PUBLIC UTILITIES			
TYPICAL SANITARY SEWER			
LATERAL CONNECTION			
DWG. NO.	REVISIONS	DATE	REVISIONS
S-30	Y.C.A.	6-92	A.B.B.
	RRH	3-30-00	D.H.L.
			DATE
			4.8.04
			6-18-08



LICENSE # C-2710
ENGINEERING
LAND PLANNING
COMMERCIAL / RESIDENTIAL

P.O. BOX 1250
WENDELL, NC 27591
(910) 791-4441

UTILITY DETAILS - CITY OF RALEIGH
SANITARY SEWER STANDARD DETAILS

Part of the responsibility of the Professional Engineer is to ensure that the drawings and specifications are in compliance with the applicable codes and standards. The Professional Engineer is not responsible for the accuracy of the information provided by the client or other parties. The Professional Engineer is not responsible for the accuracy of the information provided by the client or other parties.

SITE PLAN/CONSTRUCTION DRAWINGS FOR
FRANCO MASONRY & CONCRETE

LOCATED IN TOWN OF ZEPHURON
WARE COUNTY, NORTH CAROLINA

OWNER: FRANCO ROMERO
CONTACT: FRANCO ROMERO
ZEPHURON, NC 27591
(919) 252-0331

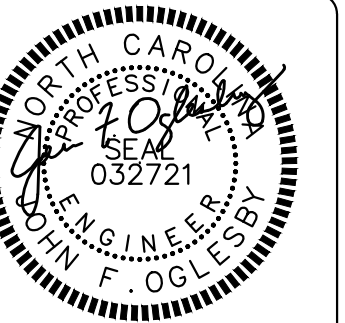

PLAN NOT RELEASED FOR CONSTRUCTION

REV. NO.	REMARKS	BY	DATE

DATE:
HORZ. SCALE: 1" = 20'
VERT. SCALE: N/A
DRAWN BY: LMB
CHECKED BY: JFO
PROJECT NO.: 24-0682

Sheet **C6.3**
Sheet No. **12** of **14**

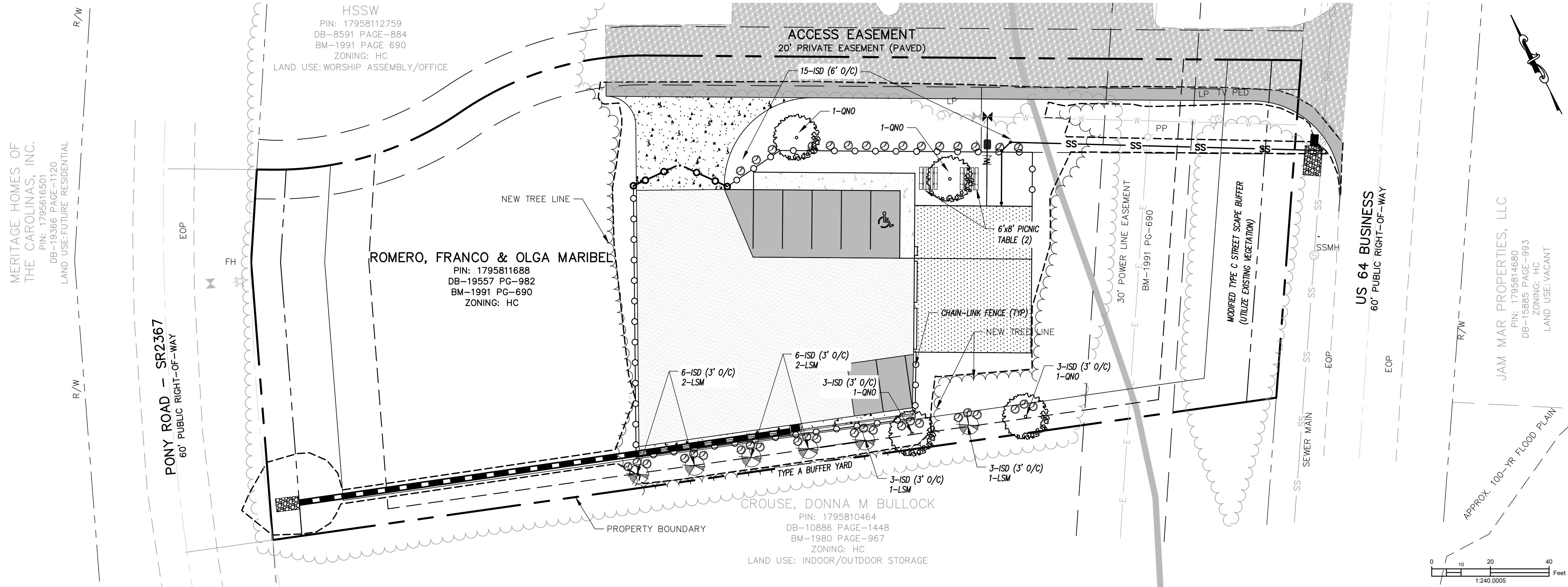

PLANT SCHEDULE:

LOCATION	TYPE	QUANTITY	KEY	BOTANICAL NAME	COMMON NAME	PLANTING HT.	PLANTING SIZE	ROOT	MATURE HT.
BUFFER	E-SHRUB	33	ISD	ILEX VOMITORIA 'STOKES DWARF'	DWARF YAUPON HOLLY	18"	3 GALLON	CONTAINER	3'
	D-CANOPY	2	QNO	QUERCUS TEXANA	NUTTALL OAK	6' MIN.	1.5" CALIPER	BALLED & BURLAPPED	40' - 80'
	D-UNDERSTORY	9	LCM	LAGERSTROEMIA INDICA	CRAPE MYRTLE	5' MIN.	1.5" CALIPER	BALLED & BURLAPPED	20' - 30'

PLANT LEGEND & KEY:

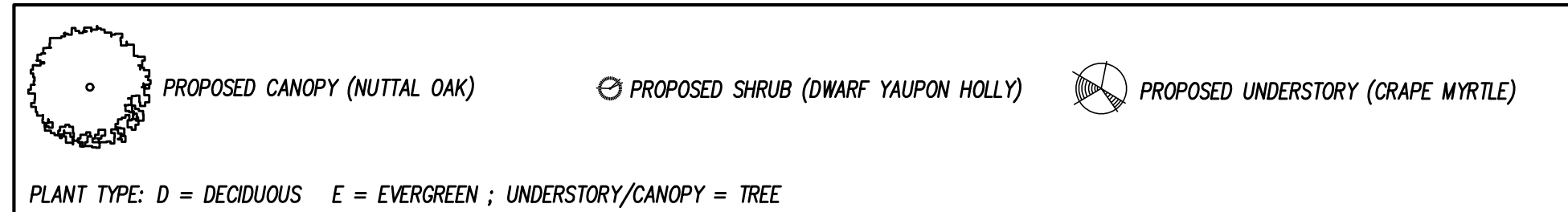

LEGEND

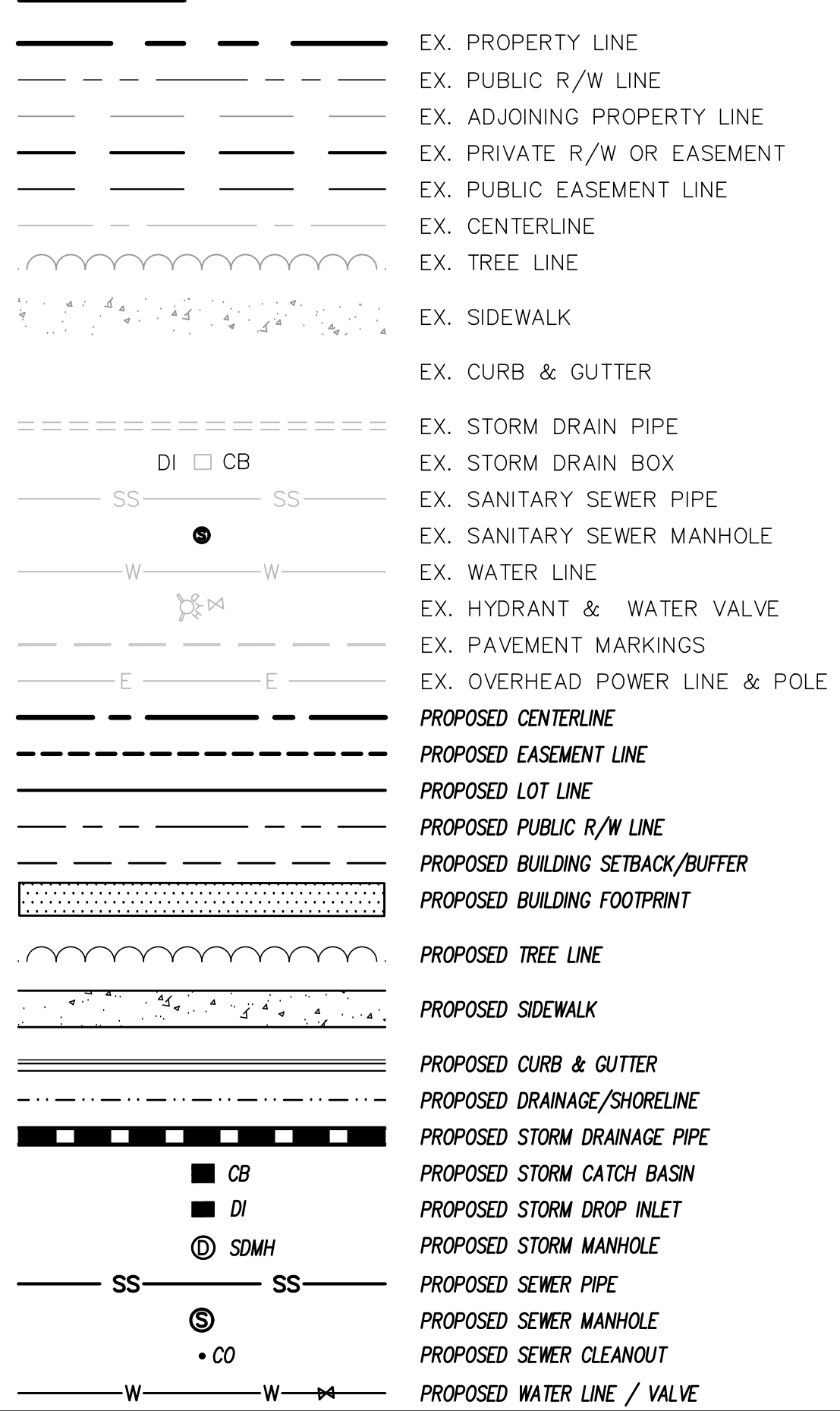

LICENSE # C-2710
ENGINEERING
LAND PLANNING
COMMERCIAL / RESIDENTIAL

P.O. BOX 1250
WENDELL, NC 27591
(910) 791-4441

**LANDSCAPE PLAN
PARKING AREA**

SITE PLAN DRAWINGS FOR
FRANCO MASONRY & CONCRETE
LOCATED IN TOWN OF ZEPHURON
WARE COUNTY, NORTH CAROLINA
OWNER: FRANCO ROMERO
CONTACT: FRANCO ROMERO
ZEPHURON, NC 27597
(919) 252-0331



PLAN NOT RELEASED FOR CONSTRUCTION

REV. NO.	DATE	BY	REMARKS

DATE: 8/2/2024
HORZ. SCALE: 1" = 20'
VERT. SCALE: N/A
DRAWN BY: RBS
CHECKED BY: JFO
PROJECT NO.: 24-0682
C7.0
Sheet No. 13 of 14

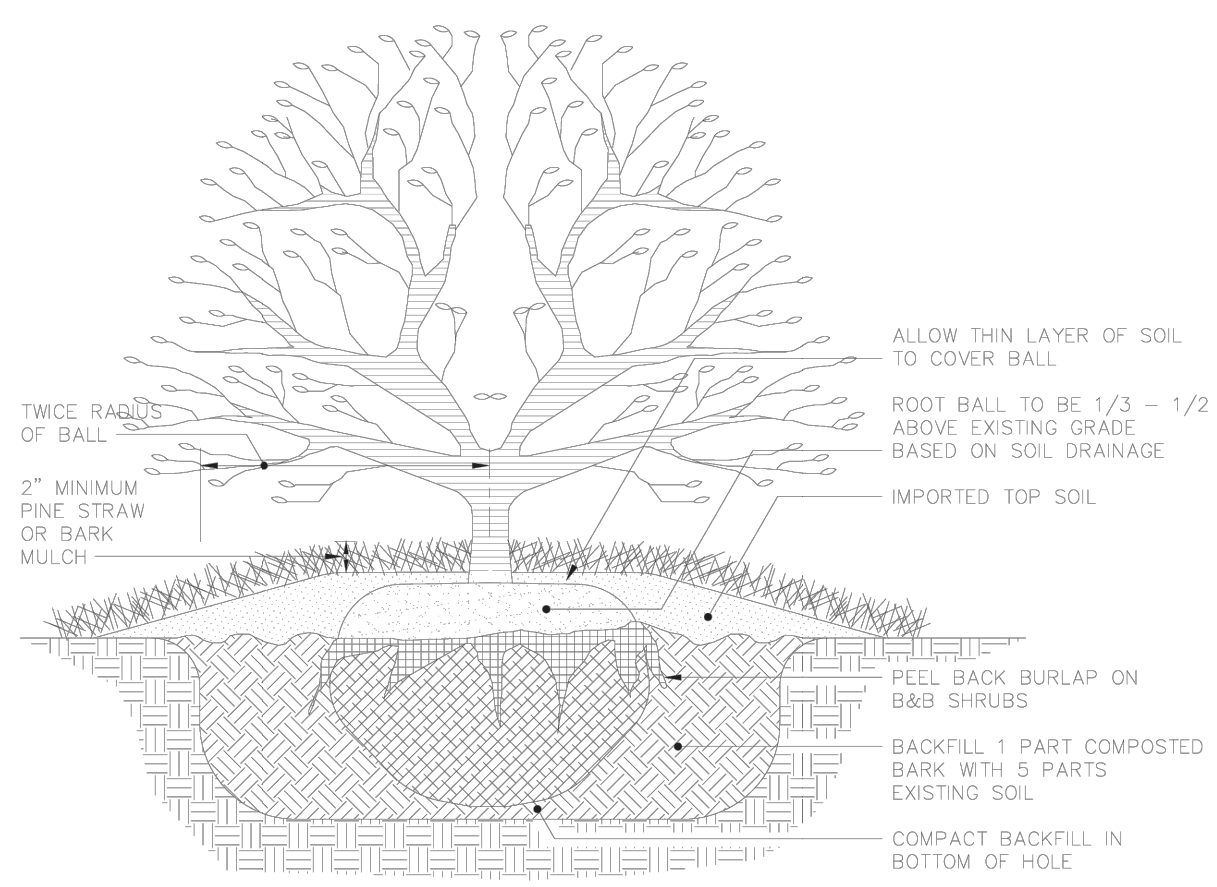

SECTIONAL VIEW

TOWN OF ZEBULON

TYPICAL SHRUB PLANTING DETAIL

SCALE:	NOT TO SCALE	DETAIL #	43
DATE:	JULY 2010	SHEET #	1 OF 1

USE WITH STANDARD SPECIFICATIONS ONLY

NOTE:
PRUNE LOWER BRANCHES OF TREE BACK TO MAIN TRUNK SO THAT REMAINING HEAD IS APPROX. 1/2 OF TOTAL TREE HEIGHT

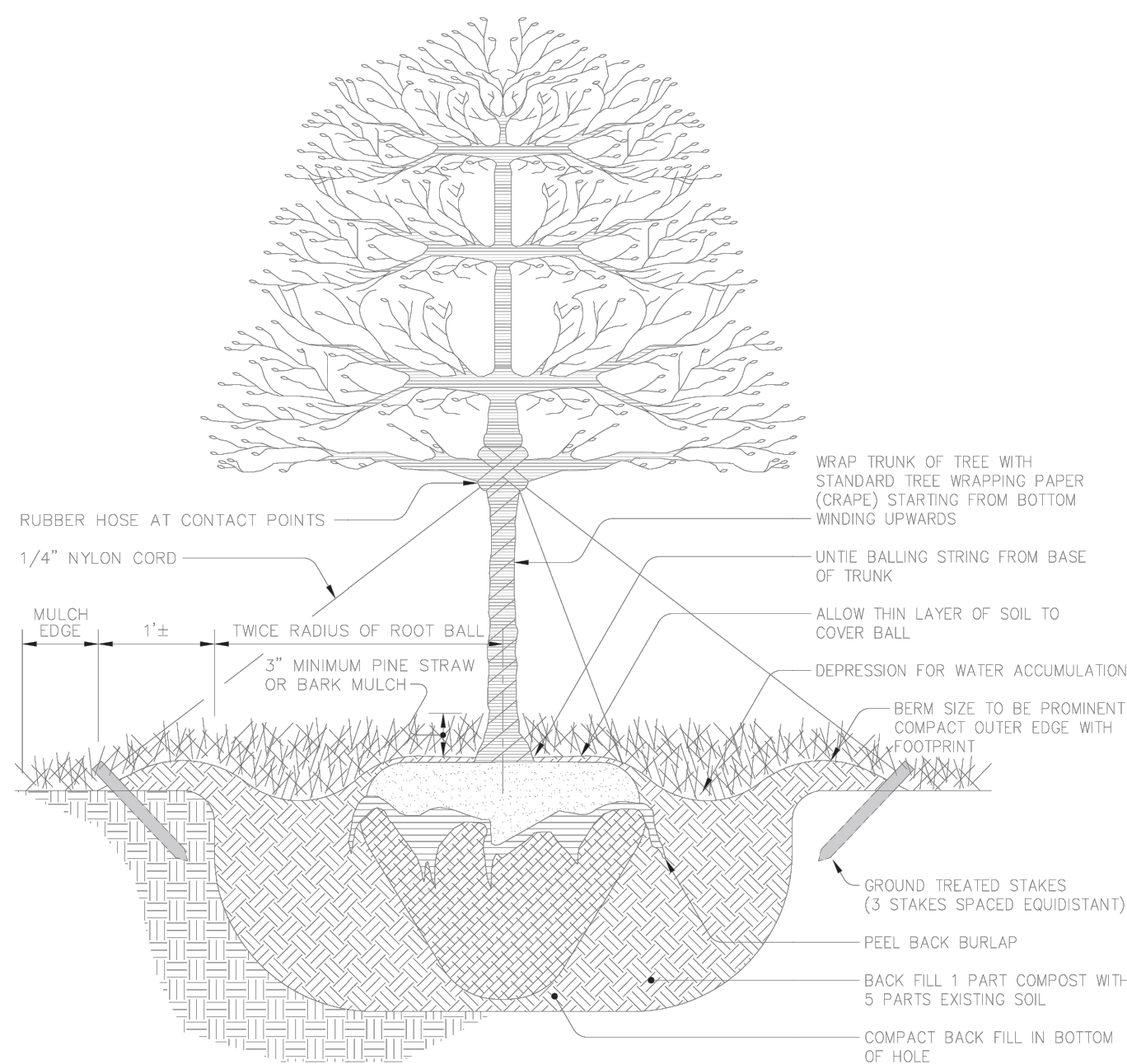

SECTIONAL VIEW

TOWN OF ZEBULON

TYPICAL TREE STAKING and PLANTING DETAIL

SCALE:	NOT TO SCALE	DETAIL #	44
DATE:	JULY 2010	SHEET #	1 OF 1

USE WITH STANDARD SPECIFICATIONS ONLY

NOTES:
IN SPITE OF PRECAUTIONS, SOME DAMAGE TO TREES MAY OCCUR.
IN SUCH CASES REPAIR ANY DAMAGE TO CROWN, TRUNK OR ROOT SYSTEM IMMEDIATELY.
- REPAIR ROOTS BY CUTTING OFF THE DAMAGED AREAS AND PAINT THEM WITH TREE PAINT.
- SPREAD PEAT MOSS OR MOIST TOPSOIL OVER EXPOSED ROOTS.
- REPAIR DAMAGE TO BARK BY TRIMMING AROUND THE DAMAGED AREA AS SHOWN IN DETAIL 45
- TAPER THE CUT TO PROVIDE DRAINAGE AND PAINT WITH TREE PAINT.
- CUT OFF ALL DAMAGED TREE LIMBS ABOVE THE TREE COLLAR AT THE TRUNK OR MAIN BRANCH.
- USE THREE SEPARATE CUTS AS SHOWN IN DETAIL 45 TO AVOID PEELING BARK FROM HEALTHY AREAS OF TREE.

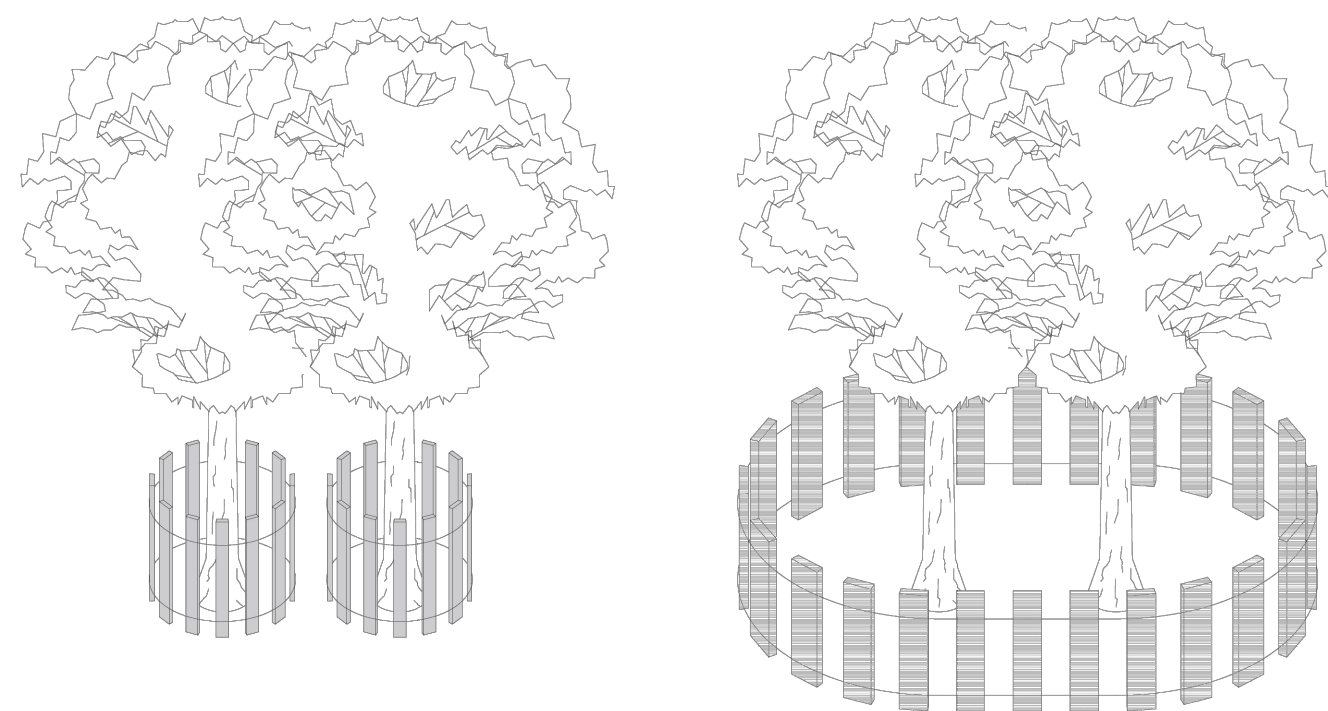

INCORRECT BARRIER SHOULD BE INSTALLED AT THE DRIP LINE OF TREE BRANCHES

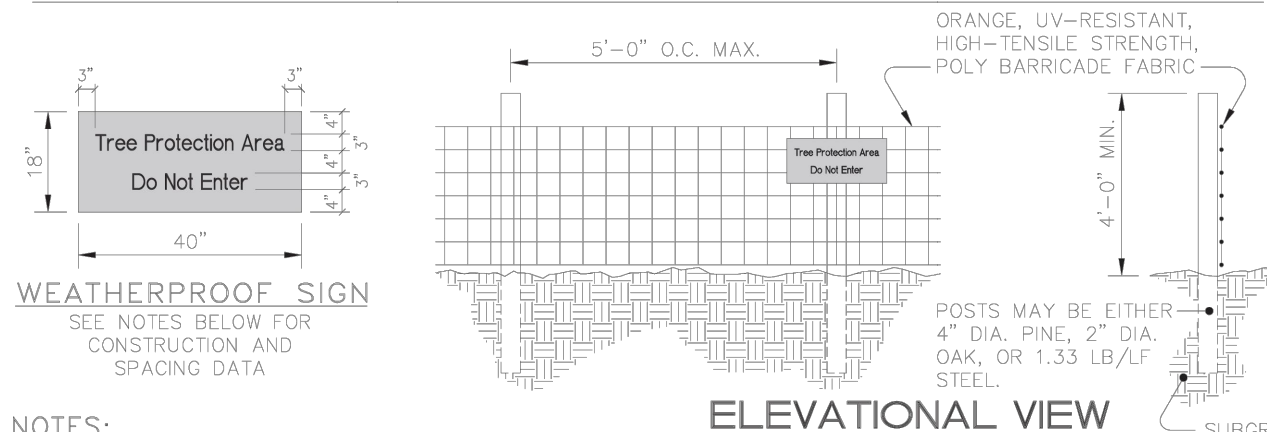

NOTES:
1. INSTALL TREE PROTECTION FENCE AND SIGNAGE PRIOR TO CALLING FOR THE INITIAL ON SITE INSPECTION BY THE TOWN OF ZEBULON CONSTRUCTION INSPECTOR.
2. WARNING SIGNS TO BE MADE OF DURABLE, WEATHERPROOF MATERIAL.
3. LETTERS ARE TO BE 3" HIGH MINIMUM, CLEARLY LEGIBLE AND SPACED AS DETAILED.
4. SIGNS ARE TO BE PLACED NO GREATER THAN 200' ON CENTER.
5. PLACE A SIGN AT EACH END OF LINEAR TREE PROTECTION AREAS AND 200' ON CENTER THEREAFTER.
6. FOR TREE PROTECTION AREAS LESS THAN 200' IN PERIMETER, PROVIDE NO LESS THAN ONE SIGN PER PROTECTED AREA.
7. ATTACH SIGNS SECURELY TO FENCE POSTS AND FABRIC.
8. MAINTAIN TREE PROTECTION FENCE THROUGHOUT DURATION OF PROJECT.
9. ADDITIONAL SIGNS MAY BE REQUIRED BY TOWN OF ZEBULON PUBLIC WORKS DEPT. BASED ON ACTUAL FIELD CONDITIONS.

TOWN OF ZEBULON

STANDARD TREE PROTECTION DETAIL

SCALE:	NOT TO SCALE	DETAIL #	46
DATE:	JULY 2010	SHEET #	1 OF 1

USE WITH STANDARD SPECIFICATIONS ONLY



LICENSE # C-2710
ENGINEERING
LAND PLANNING
COMMERCIAL / RESIDENTIAL

P.O. BOX 1250
WENDELL, NC 27591
(910) 791-4441

LANDSCAPE PLAN
DETAIL SHEET

SITE PLAN DRAWINGS FOR
FRANCO MASONRY & CONCRETE
LOCATED IN TOWN OF ZEBULON
WARE COUNTY, NORTH CAROLINA

OWNER: FRANCO ROMERO
CONTACT: FRANCO ROMERO
ZEBULON, NC 27591
(919) 252-0331

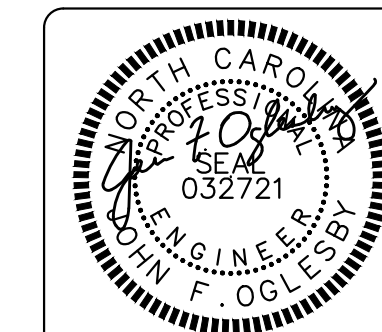

PLAN NOT RELEASED FOR CONSTRUCTION

REV. NO.	REMARKS	BY	DATE

DATE: 8/2/2024
HORZ. SCALE: 1" = 20'
VERT. SCALE: N/A
DRAWN BY: RBS
CHECKED BY: JFO
PROJECT NO.: 24-0682

Sheet **C7.0**
Sheet No. 14 of 14