

**1 LEFT EXTERIOR ELEVATION**  
SCALE: 3/16" = 1'-0"

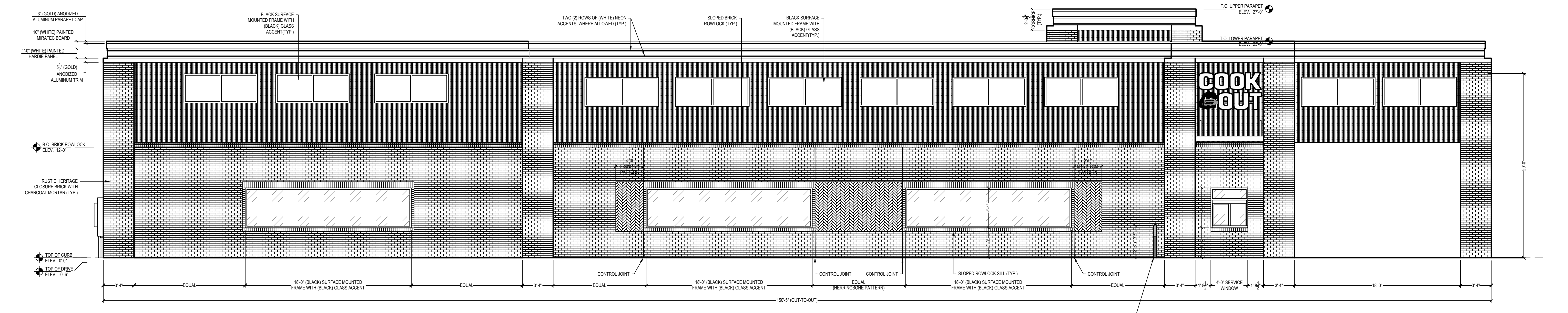

**2 RIGHT EXTERIOR ELEVATION**  
SCALE: 3/16" = 1'-0"

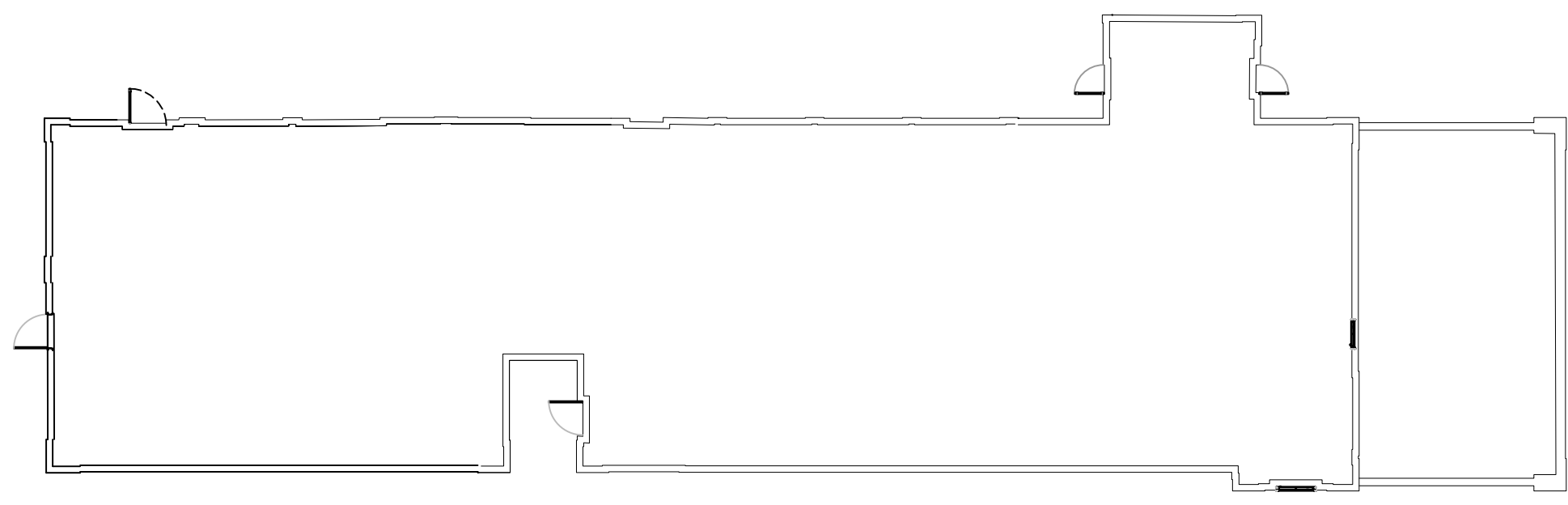

**3 BUILDING FOOTPRINT**  
NOT TO SCALE

**PRELIMINARY FOR REVIEW ONLY**

PRELIMINARY LAYOUT IS BASED ON OWNER / CONTRACTOR REQUEST AND DESIGNED TO MEET FEDERAL AND LOCAL CODE REQUIREMENTS. CLIENT SHALL REVIEW THE PROPOSED LAYOUT AND APPROVE OR COMMENT. FINAL PLANS WILL BE BASED ON THIS LAYOUT AFTER APPROVED BY CLIENT. SOME ITEMS MAY BE CHANGED OR ADDED TO MEET CODE REQUIREMENTS.

I AGREE TO THE PROPOSED LAYOUT BEING USED AS BASIS FOR FINAL DESIGN. I AGREE THAT REQUESTED CHANGES OR ADDITIONS TO THIS PROPOSED LAYOUT AFTER CLIENT APPROVAL MAY BE SUBJECT TO CHANGE ORDER.

OWNER / CONTRACTOR: \_\_\_\_\_ DATE: \_\_\_\_\_  
 \_\_\_\_\_ (SIGNATURE)

LAYOUT APPROVED AS SHOWN  LAYOUT APPROVED AS NOTED (PLEASE MARK PLAN FOR REQUESTED CHANGES)

ZEBULON, NORTH CAROLINA

**Summey Engineering Associates, PLLC**  
 Engineering - Land Planning - Consulting  
 P.O. Box 958, Ashboro, NC 27204  
 Ph: 336-328-0902 Fax: 336-328-0922  
 www.summyengineering.com

NC ENGINEERING FIRM CERTIFICATE OF AUTHORIZATION: P-0336

No.	Date:	Description:	By:

**ELEVATION PLAN**  
**COOK OUT RESTAURANT**  
 1200 NORTH ARENDEL AVE  
 WAKE COUNTY - ZEBULON - NORTH CAROLINA

Scale: \_\_\_\_\_  
 Date: MMMM YYYY  
 Drawn By: SEA  
 Checked By: WEA  
 Job No.: E-7105  
 Sheet No. \_\_\_\_\_ of ?