

1 FRONT EXTERIOR ELEVATION  
SCALE: 1/4" = 1'-0"

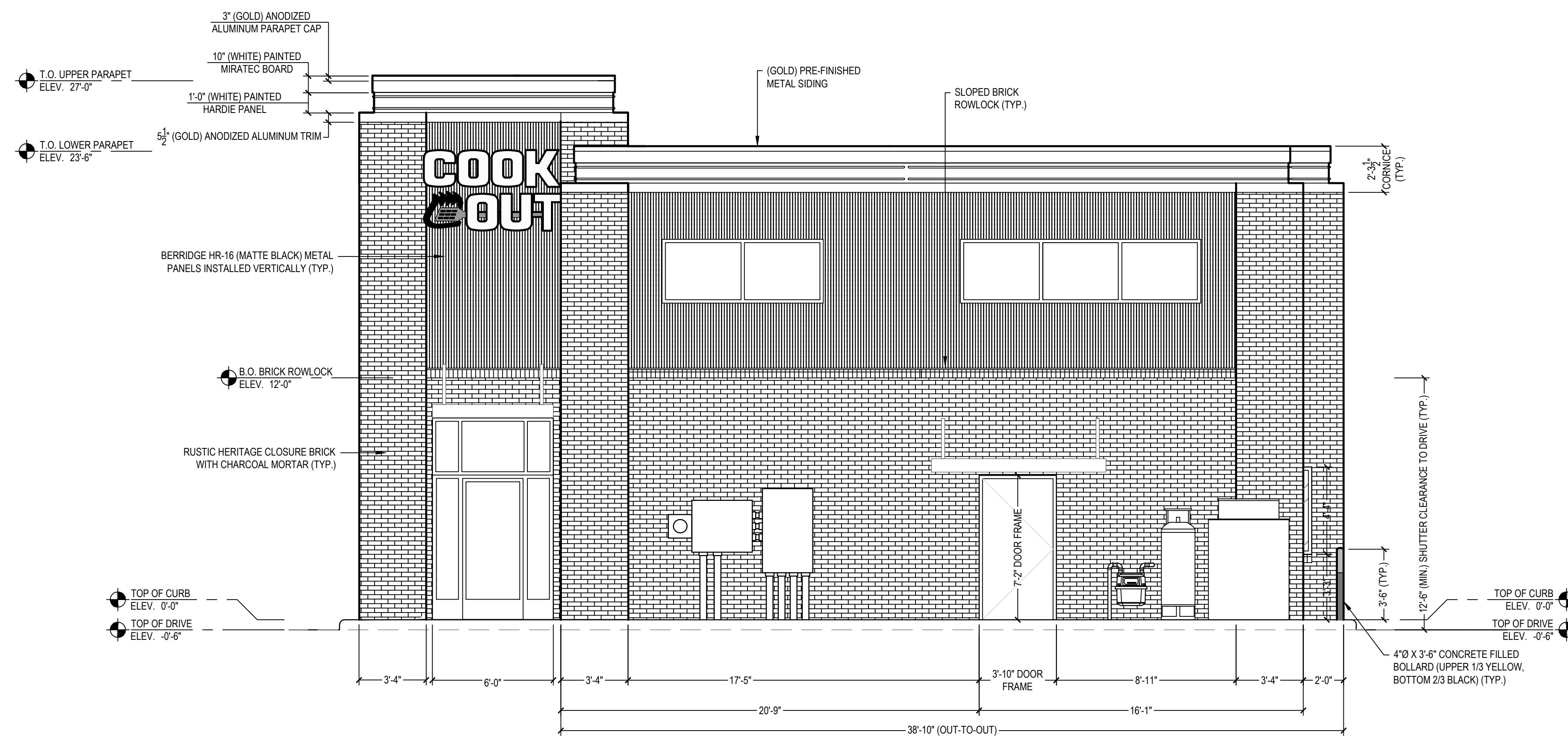

2 REAR EXTERIOR ELEVATION  
SCALE: 1/4" = 1'-0"

EXTERIOR FINISH DESIGNATIONS

**BRICK VENEER SPECIFICATION:**

MANUFACTURER: STATESVILLE BRICK CO.  
BRICK SERIES: RUSTIC HERITAGE CLOSURE BRICK AUTHENTIC TUMBLED SERIES CHARCOAL (TYPE S)

**NICHIHA ARCHITECTURAL WALL PANEL SPECIFICATION:**

PANEL SERIES: VINTAGEWOOD  
FINISH / COLOR: MATTE / SPRUCE  
PANEL ORIENTATION: VERTICAL  
MATERIAL TYPE: FIBER CEMENT

PAINT COLOR DESIGNATIONS

**PLAN COLOR:** BLACK  
MANUFACTURER: SHERWIN-WILLIAMS  
PRODUCT NUMBER: SW 6990  
PAINT FINISH: FLAT

**PLAN COLOR:** WHITE  
MANUFACTURER: SHERWIN-WILLIAMS  
PRODUCT NUMBER: SW 7070  
PAINT FINISH: FLAT

**PLAN COLOR:** GOLD  
MANUFACTURER: SHERWIN-WILLIAMS  
PRODUCT NUMBER: PER OWNER  
PAINT FINISH: FLAT

PRODUCT CONTACT INFORMATION

**NICHIHA:**  
CONTACT NAME: MATT STEPHENSON  
EMAIL ADDRESS: MSTEPHENSON@NICHIHA.COM  
PHONE NUMBER: 770.789.8228  
WEBSITE: WWW.NICHIHA.COM

**SCOTT STONE, INC.:**  
CONTACT NAME: RANDY CLAYTON  
EMAIL ADDRESS: RANDY.CLAYTON@SCOTTSTONE.COM  
PHONE NUMBER: 919.563.3469  
WEBSITE: WWW.SCOTTSTONE.COM

**STATESVILLE BRICK CO.:**  
CONTACT NAME: SCOTT RANKIN  
EMAIL ADDRESS: BRICKSALES@STATESVILLEBRICK.COM  
PHONE NUMBER: 704.872.4123  
WEBSITE: WWW.STATESVILLEBRICK.COM

GENERAL NOTES

- ALL WORK SHALL BE INSTALLED TO MEET CURRENT STATE AND LOCAL BUILDING CODE REQUIREMENTS, LATEST REVISION.
- GENERAL CONTRACTOR SHALL REMOVE ALL DEBRIS AND EQUIPMENT DAILY DURING PROJECT DURATION.
- CONTRACTOR SHALL FIELD VERIFY ALL DIMENSIONS AND EXISTING CONDITIONS PRIOR TO INITIATING CONSTRUCTION.
- CONTRACTOR SHALL COORDINATE WITH PLUMBING, MECHANICAL, ELECTRICAL, STRUCTURAL, AND CIVIL PLANS FOR ADDITIONAL WORK THAT MAY OR MAY NOT BE SHOWN ON THIS DRAWING.
- VERIFY ALL FINISHES, PAINT COLORS, ETC. WITH OWNER PRIOR TO INSTALLATION OR APPLICATION.
- CONTRACTOR SHALL BE RESPONSIBLE TO INFORM OWNER OF ALL SPECIAL MATERIALS THAT ARE UNAVAILABLE DUE TO SHORTAGES OR OTHER LACK OF MATERIAL ACCESSIBILITY.
- ALL WINDOW AND STOREFRONT FRAMES SHALL BE CLEAR ANODIZED BLACK ALUMINUM.

PROJECT LOCATION IS IN A WIND-BORNE DEBRIS REGION. CONTRACTOR IS TO ENSURE WINDOWS AND DOORS ARE RATED AND INSTALLED ACCORDINGLY.

PRELIMINARY LAYOUT IS BASED ON OWNER / CONTRACTOR REQUEST AND DESIGNED TO MEET FEDERAL AND LOCAL CODE REQUIREMENTS. CLIENT SHALL REVIEW THE PROPOSED LAYOUT AND APPROVE OR COMMENT. FINAL PLANS WILL BE BASED ON THIS LAYOUT AFTER APPROVED BY CLIENT. SOME ITEMS MAY BE CHANGED OR ADDED TO MEET CODE REQUIREMENTS.

I AGREE TO THE PROPOSED LAYOUT BEING USED AS BASIS FOR FINAL DESIGN. I AGREE THAT REQUESTED CHANGES OR ADDITIONS TO THIS PROPOSED LAYOUT AFTER CLIENT APPROVAL MAY BE SUBJECT TO CHANGE ORDER.

OWNER / CONTRACTOR: \_\_\_\_\_ DATE: \_\_\_\_\_  
(SIGNATURE)

LAYOUT APPROVED AS SHOWN  LAYOUT APPROVED AS NOTED (PLEASE MARK PLAN FOR REQUESTED CHANGES)

Summey Engineering Associates, PLLC  
Engineering - Land Planning - Consulting  
P.O. Box 9548, Asheville, NC 27204  
Ph: 316-248-0922 F: 316-248-0922  
www.summeyengineering.com

No.	Date	By	Description

ELEVATION PLAN  
**COOK OUT RESTAURANT**  
1200 NORTH ARENDEL AVE.  
WAKE COUNTY - ZEBULON - NORTH CAROLINA

Scale: \_\_\_\_\_  
Date: MMMM YYYY  
Drawn By: SEA  
Checked By: WBA  
Job No.: E-7103  
Sheet No. \_\_\_\_\_

PRELIMINARY FOR REVIEW ONLY